APR 12 1938

Vivid News Photos
Winter's "Return" and other events are depicted on Page 8.

The Washington Post

NO. 22,576 — Entered as Second-Class Matter. Postoffice, Washington, D. C. — WASHINGTON: FRIDAY, APRIL 8, 1938 — X**** — THREE CENTS

Copyright, 1938, By The Washington Post.

The Weather
Today—Cloudy, possibly occasional light rain.
Tomorrow—Rain; not so cold.
Yesterday—High, 38; low, 33.
Details on Page 26.

Franco Takes Power Plants, Cripples Foe's War Industry

Capture of Five Centers Cuts Off 80% of Catalan Current.

Moors Seize Dams In Northeast Spain

Defenders Leave Tremp 'Sown' With Dead; Capital Partly Dark.

The Spanish War.

The insurgents captured five big hydro-electric plants and cut off 80 per cent of the power serving loyalist war industries in Catalonia.

An American who served with the loyalists said 9,000 Americans went to Spain to fight against the insurgents and that all but 200 have been killed or wounded, or have disappeared. Page 3.

Power Cut Off.

By the United Press.

Hendaye, France, April 7.—Gen. Franco's insurgents tonight captured five big hydroelectric plants in the Noguero-Pallaresa valley of northeast Spain and cut off 80 per cent of the power serving loyalist war industries in Catalonia.

The loyalist government at Barcelona, admitting the loss of the power plants, suffered immediate effects.

Street car service in the besieged capital was curtailed and one residential district was thrown into darkness when smaller auxiliary plants, closer to Barcelona in the mountains, were unable to carry the load.

Barcelona officials said emergency sources of power had been established.

Three large plants along dams on the Rio Noguera, 23 miles north of conquered Lerida and 75 miles northwest of Barcelona, were reported seized by a column of African Moors and whippet tanks driving northward from Balaguer through the twin towns of Camarasa and San Lorenzo.

Gen. Juan Solchaga's Navarrese brigades seized the power center of Tremp, 85 miles northwest of Barcelona and occupied two other plants.

"Field Sown With Dead."

Solchaga reported that, after bitter fighting outside Tremp which is 18 miles above the Noguera plants, the loyalists "left the fields sown with dead."

Franco's Salamanca headquarters said the two main power cables supplying Barcelona were immediately cut.

The loyalists reported that their forces had taken up new fortified positions on the east bank of the Noguera River after being driven from Tremp in furious hand-to-hand fighting.

The cutting of the power lines spreading out from the five plants was said to have deprived Barcelona and Catalonia of 286,000 kilowatts of power. Last week Franco's center column, now holding Lerida, seized the Sastago station on the Ebro River southwest of the city which produces 73,000 kilowatts.

As result, insurgents asserted, the enemy retains only one hydroelec-

See SPAIN, Page 7, Column 6.

Supposed Burial Place Of Christ Near Collapse

London, April 7 (U.P.).—The Basilica of the Holy Sepulchre in Jerusalem, believed to mark the spot where Christ was buried, will be closed this week because of the danger of its imminent collapse, the colonial office announced tonight.

Food News

Knowing how to cook and entertain is still the number one subject with women. In today's food pages, Jean Green tells how many women are learning cookery at the Lady Washington College. You'll also find the winning recipes in the ice cream contest. The Food Forum is on "what to have for dinner on the maid's night out" . . . and then there's timely Market Tips today on

Pages 12 and 13

Judges in Ayer Contest Award Post First Honorable Mention

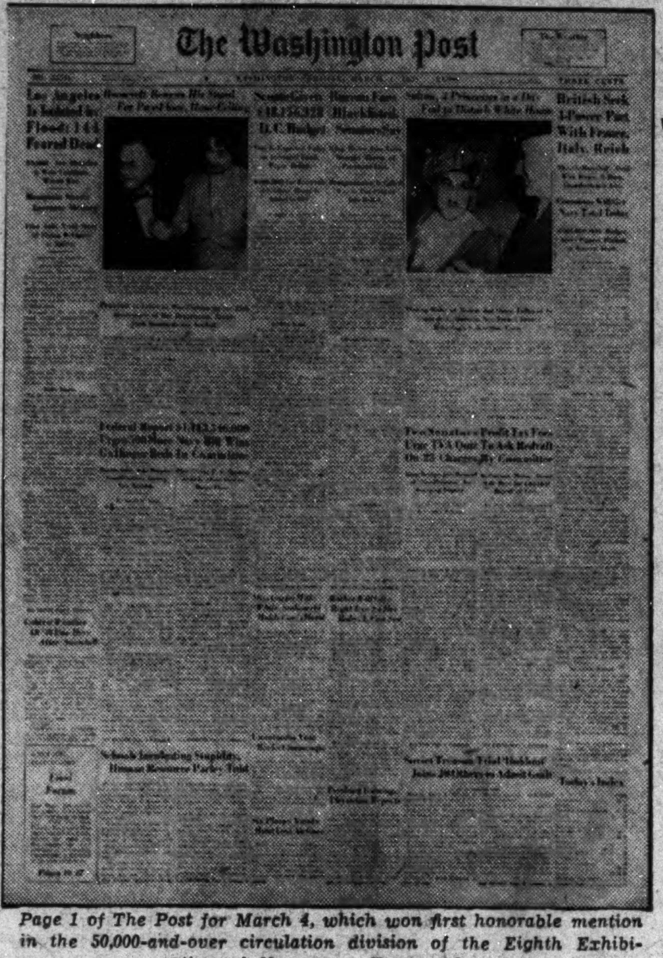
The Washington Post

Page 1 of The Post for March 4, which won first honorable mention in the 50,000-and-over circulation division of the Eighth Exhibition of Newspaper Typography.

Prized Cup Is Won by Newark News; Lynchburg News Is Called the Best in Its Class; Los Angeles Times Also Praised.

Philadelphia, April 7.—The Washington Post was awarded first honorable mention among 147 daily newspapers of more than 50,000 circulation entered in the eighth exhibition of newspaper typography conducted by N. W. Ayer & Son, Inc., H. A. Batten, president, announced today.

This is the second time The Washington Post has won an award in these annual exhibitions, it having received third honorable mention in its circulation division in 1936.

The Ayer Cup, offered the paper chosen as the most outstanding for typographical excellence regardless of circulation, went to the Newark Evening News, Newark, N. J.

Second honorable mention among papers of 50,000 circulation and over was given the Los Angeles Times, which won first prize the year before, and third honorable mention went to the New York Times.

Papers which survived the final elimination, aside from those given awards, were:

Over 50,000 circulation—New York Herald Tribune; the Christian Science Monitor, Boston, Mass.; the Courier-Journal, Louisville, Ky.; the Dallas Morning News, the Hartford Times; the Kansas City Star.

Judges of the exhibition were Frank R. Kent, of the Baltimore Sun; Carl P. Rollins, printer to Yale University, and Charles L. Allen, director of the Department of Journalism at Rutgers University.

They made the awards on the basis of make-up, press work and general typographical excellence.

The cup, which will become the

See AYER, Page 4, Column 1.

Million Chinese Hail 1st Victory In Nine Months

5,000 Japanese Reported Encircled, Wiped Out North of Suchow.

By the Associated Press.

Hankow, China, April 7.—A million and a half Chinese in this temporary capital tonight jubilantly celebrated China's first decisive victory in nine months of undeclared war with Japan.

Officials joined the populace in elation over official reports that a stunning blow had been delivered the Japanese at Taierhchwang, northwest of Suchow, the vital railroad center in Shantung Province toward which the Japanese are driving.

A Chinese spokesman said 5,000 Japanese were wiped out and the Japanese spearhead aimed at the Grand Canal was broken.

Reports Confirmed.

Independent advices from Suchow apparently confirmed the Chinese reports, explaining that Japanese divisions pushing toward the junction of the Tientsin-Pukow and Lunghai railroads had permitted themselves to be surrounded, counting on artillery to blast a gap through the Chinese cordon.

They said the Chinese, however, brought up heavier artillery than the Japanese possessed and, using tanks for the first time since the battle for Shanghai, turned the tables.

Spontaneous celebrations started here after newspaper extras and radio broadcasts announced the victory and grew by nightfall to a mammoth triumphal procession through packed streets.

Sudetens Walk Out Of Czech Chamber

Prague, Czechoslovakia, April 7 (U.P.).—All Sudeten German members of the Chamber of Deputies walked out of Parliament in a body today in protest against failure of the Czechoslovak government to grant minority demands.

Party members meanwhile raised the Sudeten German flag beside the Czechoslovak flag in the city hall at Marienbad and in the town of Grossichfuer.

10,000 Riot at French Senate As Blum Loses in Committee

By the Associated Press.

Paris, April 7.—Rioting flared in the streets outside the Senate tonight on the eve of what was considered to be certain rejection by the upper house of Socialist Premier Blum's dictatorial financial powers bill.

More than 10,000 Communists, Anarchists and Socialists battled police and mobile guards in a vain attempt to march on Luxembourg Palace, the Senate building.

[The rioters finally dispersed under the menace of machine guns on the roof of the Senate building, manned by mobile guard stormtroops, the United Press reported.—Editor's note.]

The rioting came when leftists massed for a demonstration in defiance of a government ban. The demonstration was designed to show the mass strength of Blum's popular support.

The government, fearing an even greater demonstration tomorrow during the crucial vote on the finance bill, ordered troops held in readiness in Paris garrisons for emergency duty.

Today's fighting, in which an undetermined number were injured, followed summary rejection of Blum's bill by the Senate finance committee.

The committee voted 25 to 6 against the measure, approved yesterday by the Chamber of Deputies, which would give Blum the right to decree all measures "judged indispensable to meet the necessities of national defense, protect the holdings of the Bank of France and rehabilitate the nation's finances."

A flat Senate rejection of Blum's bill was expected tomorrow.

Although most observers believed

See PARIS, Page 3, Column 2.

$100,000,000 Loan Record Set by FHA

Residential Construction in 1938 Expected to Pass Last Year's.

$137,773,830 in Home Mortgages Credited to New Legislation.

By Franklyn Waltman.

Breaking all previous records, the Federal Housing Administration last month transacted gross business substantially in excess of $100,000,000, Aminisrator Stewart MacDonald announced yesterday. Included in this sum was $95,161,202 of home mortgages selected for appraisal, an increase of 40 per cent over March of 1937.

March last year was a month of good business for the FHA, and one of the peak months in residential construction in 1937. Thus the record hung up by the mortgage insurance agency in March of this year—and business has not fallen off so far this month—was taken as an indication that residential construction this year, despite the recession, will reach or pass the levels established a year ago.

The upsurge of activity in the residential building field by private enterprise is attributed directly by FHA attaches to the legislation which became effective February 3 liberalizing the terms under which Federal insurance might be written, including insurance of mortgages up to 90 per cent of the value of homes costing $6,000 or less.

$137,773,830 in Homes.

Home mortgages selected for appraisal since this new legislation was passed total $137,773,830, compared with $114,087,570 in the same period last year—a period of prosperity compared to this year. In addition to the increase in the insurance of mortgages for small homes, the FHA also has received an increased number of applications for insurance of loans to limited dividend corporations for large scale rental projects, such as Colonial Village across the Potomac.

Due to the large sums involved in such projects and the intricacy, frequently, of their financing, these applications have moved much slower than those for insurance on small home mortgages. But even in that field the FHA has made progress. It has 14 projects nearing the completion of arrangements.

Property Improvement.

One of the speediest projects in that category passed by the FHA was insurance of a mortgage of $1,480,000—loaned by the New York Life Insurance—on a $1,857,000 project known as Northwood, in Baltimore, embracing 388 family units. The mortgage on this project was

See HOUSING, Page 5, Column 1.

Events at Bureau Of Printing Make Strong Men Weep

Strong men wept at the new Bureau of Engraving and Printing Annex yesterday. And then they ran into the street and called the fire rescue squad.

Workmen in the basement, tears streaming down their cheeks, fled in disorder.

Firemen entered the building, then returned for gas masks. The air inside was filled with a blinding, choking vapor. The cooling system gas line was checked. Nothing wrong.

It was several minutes before a fireman discovered the truth:

Someone in the old building dropped a tear gas bomb used as protection equipment on the bureau's armored money trucks. A new tunnel connects the two buildings under Fourteenth street. The draft of air carried the fumes into the annex basement.

Austria Removed From U. S. Tariff Preferential List

By the Associated Press.

President Roosevelt removed Austria yesterday from the list of nations receiving preferential tariff treatment from the United States.

Germany was removed from the preferential tariff list some time ago. Removal of Austria means that products coming from that country must pay the highest American tariffs in effect.

Austria and Germany are the only countries which do not receive preferential tariffs.

Yesterday's action was taken because their exchange restrictions and import quotas are believed to discriminate against American goods.

Envoy's Daughter In London Debut

KATHLEEN KENNEDY, 18-year-old daughter of Ambassador Joseph Kennedy, who made her debut in London last night at a dinner and reception given by the English Speaking Unions at Dartmouth House in honor of Ambassador and Mrs. Kennedy. Miss Kennedy probably will be presented at court.

Tornado Kills 10 in Alabama; Scores Injured

Governor Graves Orders National Guard to Stricken Town.

By the Associated Press.

Birmingham, Ala., April 7.—A tornado cut a path of death, suffering and tremendous property damage across a wide area along the Alabama-Mississippi boundary today.

Ten persons were killed at Aliceville, Ala., as the twister demolished more than a score of homes. Between 30 and 40 persons were injured.

National Guardsmen were ordered by Gov. Bibb Graves into the storm stricken area tonight, and Red Cross workers were dispatched into the section from Birmingham.

At least a score more were injured as the storm swept Millport, Carrollton, Beaverton, Gordo, Dillburg, Reform and other West Alabama centers and Philadelphia, Miss.

Terrific rains, hail and lightning accompanied the tornado. Creeks and small streams assumed major proportions, flooding streets in many hamlets and running into a few homes in Birmingham.

Rivers in Alabama, Arkansas and Louisiana were rising.

Chill Rain Delays Cherry Blossoms; Today to Be Cold

A chill, dreary rain here yesterday glazed streets and delayed the time for the appearance of the double-blossoms on the Japanese cherry trees. The blossoms will be at their best Easter Sunday, Frank T. Gartside, acting superintendent of National Capital Parks said. The rain and cold had retarded the blossoms, he explained, and based his prediction for their best display on the outlook for continued cold weather.

As a gray mist hung over the city last night, the Weather Bureau predicted the rain would continue today, with little change in temperature. Yesterday's maximum of 37 was reached at 2 p. m., and there was no change in the reading by 6 p. m.

Marvin McIntyre Goes to Hospital

At the suggestion of President Roosevelt, Marvin H. McIntyre, White House secretary, has entered Naval Hospital for a rest of 10 days or two weeks and a complete medical examination, it was learned last night. McIntyre had been working day and night without a break for a long time, and is in a seriously run-down condition.

Profits Levy Rejected by Senate Vote

Flat Tax on Corporate Income and Capital Gains Substituted.

Business Recovery Plan of Committee Given Speedy Approval.

The Senate yesterday with unprecedented haste rejected the House undivided profits tax principle and substituted for the House tax bill five pillar provisions of the Senate Finance Committee's "business recovery" revenue measure.

Disapproval of the House profits tax proposals came over mild leadership resistance and without a record vote. Speedily thereafter the Senate approved committee recommendations for an 18 per cent flat corporation income tax and a flat 15 per cent levy on capital gains.

Action carried major provisions to the brink of final approval, possibly before the week is out, but at least two major tax controversies face the chamber when it reconvenes today.

They are the proposals of Senator Robert M. La Follette, jr. (Progressive), Wisconsin, to broaden the income tax base by lowering individual exemptions, and the $212,000,000 processing tax rider put forward by Senator James P. Pope (Democrat), of Idaho.

On only one of the committee amendments was a record vote demanded yesterday, as the changes were accepted so rapidly it was almost impossible at times to follow the reading clerk.

Harrison Makes Appeal.

The one record vote came on the House proposal for excise taxes on imported pork, vigorously opposed by the Administration. The Senate, by a count of 41 to 27 sustained the Senate Finance Committee in eliminating the pork excises.

Acceptance of other pivotal Finance Committee changes followed an appeal by Chairman Pat Harrison for Congress to "encourage private business at this time, in order that we might give employment to more people and reduce the great expenditure that we are making for the relief of the unemployed of the country."

A "Beautiful Theory."

Harrison lauded recent statements by Secretary of the Treasury Henry Morgenthau on the "driving force" of private capital.

"What wise words," said Harrison. "What splendid philosophy! What confidence that gives to the country when we here, charged with the responsibility, carry out those ideas. It was the golden thread that was woven into the work of the Finance Committee."

Harrison said the "theory of the

See TAX, Page 4, Column 2.

Schulte Absent, Man He Identified In Holdup Freed

Because Representative William T. Schulte (Democrat), Illinois, was "too busy" yesterday to appear in court, a colored man he "positively identified" as one of three who held him up was free last night.

William L. Watson, 31, of the first block of I street northeast, charged with taking part in the robbery March 5, was released by Police Court Judge Edward M. Curran for lack of prosecution. Schulte indicated to reporters he has "no further interest in the case."

Lieut. Nelson O. Holmes, of the Second Precinct, said Schulte informed him he would not prosecute Watson because neither of two watches he lost was found on the prisoner.

Drive for City Parking Space Sped by Dirksen and Citizens

The drive for municipally-owned parking lots and garages gained impetus last night when civic leaders and the local advisory board of the American Automobile Association met in the Willard Hotel to formulate plans to push the proposal.

Commissioner Melvin C. Hazen, Police Superintendent Ernest W. Brown, Traffic Director William C. Van Duzer and five members of Congress were in the group that heard Representative E. M. Dirksen (Republican), of Illinois, describe his bill that would empower the District Commissioners to establish and operate municipal parking facilities.

He discarded such solutions as limited parking, parking meters, or street widening programs as either too expensive or merely delaying the problem. He said any "intelligent approach" to Washington's traffic problem must be premised on taking cars off the street and, secondly, finding a place to put them.

"We must be reasonable in our demands," he concluded, advocating a modest beginning in parking lots. He said he believed they could be operated at cost of from 10 to 15 cents per day per car, and suggested the right of eminent domain and seizure of tax-delinquent property to acquire sites.

Immediately before Dirksen was introduced by John Vandergrift, the toastmaster, the advisory board adopted a resolution praising Representative William T. Schulte (Democrat), Indiana, for his interest in local traffic programs. Replying to the resolution, Schulte vigorously defended parking regulations an-

See PARKING, Page 9, Column 2.

Merger Foes Fail To Kill Bill, But Win Concessions

Hopkins Explains Relief Plan Today

Underwood & Underwood.

HARRY HOPKINS, shown leaving the White House after a conference with the President on the reported plan to expend between $2,000,000,000 and $4,000,000,000 for relief and to prime the business pump. He will explain details of the plan before a Senate Committee today. (Story on Page 2.)

House Defeats Motion to Strike Out the Enacting Clause.

22-Vote Margin Saves Measure

Boileau Amendment to Require Affirmative Action Rejected.

By Robert C. Albright.

After a hair's-breadth escape from sudden death, the President's Government reorganization bill took a new lease on life in the House last night, as Administration forces rallied strength to beat down emasculating amendments.

Studded with leadership "concessions" limiting White House reorganization powers, the merger title of the four-point bill was finally approved by a House voice vote before the chamber adjourned at 6:45 p. m.

Another rocky road lay ahead of the measure today, when the House will consider the highly controversial General Accounting Office and Civil Service provisions of the bill. Despite yesterday's hard-won victories, the final fate of the measure still was in grave doubt.

Saved by 22 Votes.

All of yesterday's major tests were close, but the closest was the 22-vote margin by which the House refused to strike out the enacting clause of the bill and write its immediate epitaph.

Another chill smote the Administration leaders when an unexpected point of order against the first title of the bill was sustained by the chair at the outset. This loss was recouped by patching the title and offering it anew as an amendment to the bill.

Severe reverses at the start of the day were partially offset by wide Administration concessions that exempted two bureaus from any change, and guaranteed Congress the right of majority vote veto of Presidential merger orders.

Foes Still Hopeful.

These major concessions, coupled with a telegram to the President from Cardinal Mundelein denying the bill menaces the Catholic Church, aided in turning the late afternoon tide in favor of the Administration.

Before adjournment, a dozen amendments to limit still further the President's powers, exempt other bureaus and to strike out all provision for a new Welfare department, were voted down.

But opponents of the measure still predicted final defeat of the bill in toto, staking strongest hopes on roll call votes to recommit the bill or kill it outright when the present amendment stage is passed.

Most significant leadership victory came on defeat of an amend-

See OFFICES, Page 7, Column 5.

Green Assails C. I. O.'s Choice In Pa. Primary

Calls on A. F. L. Unions to Defeat John L. Lewis' Candidates.

By the Associated Press.

Harrisburg, Pa., April 7.—William Green, president of the American Federation of Labor, today called on the craft unions of Pennsylvania to defeat C. I. O.-backed candidates in the State's 1938 elections.

By inference, he opposed the candidacy of Lieut. Gov. Thomas Kennedy, who is running for the Democratic gubernatorial nomination with the backing of John L. Lewis and U. S. Senator Joseph F. Guffey against the State committee's candidate, Charles Alvin Jones.

Each faction has a complete slate also for United States Senator, lieutenant governor and secretary of internal affairs.

At he told the story of the C. I. O's break with the A. F. of L., assailing Lewis as "an autocrat and a dictator," Green stamped his right foot and banged his fists.

Like "McCarthy."

Green's first public stand on the lively Pennsylvania primary was made before the convention of some 1,900 delegates of craft unions reorganizing the Pennsylvania Federation of Labor. The followers of Lewis set up he Pennsylvania Industrial Council last week after Green revoked the federation's charter for refusing to expel the C. I. O. unions.

Green said:

"Would the American Federation of Labor support the candidate or any man who has declared that his purpose is to destroy us? I can tell by the expression on your faces that you are not going to support any candidate who is known as a 'Charlie McCarthy.'"

3 Senators Take TVA Inquiry Job; 1 Vacancy Is Left

By the Associated Press.

Three more senators, including one Republican, agreed yesterday to serve on the congressional committee to investigate the TVA, but one vacancy remained.

The vacancy was created by Senator Arthur Capper's rejection of the appointment.

Informed persons said Vice President Garner would appoint Senator Davis (Republican), Pennsylvania, as soon as the situation had "cooled off."

Davis was understood to be willing to serve despite the campaign for re-election which will engage some of his time this summer.

Today's Index

	Pages.
Amusements	14
Bridge	23
Classified Advertisements	26, 27, 28
Comics	29
Crossword	26
Editorials	6
Federal Diary	23
Financial	24, 25
Food News	12, 13
Hollywood	14
Over the Coffee	11
Pegler	7
Pictures	8
Radio	23
Society	16, 17
Sports	19, 20, 21, 22
The Post's New Yorker	14
Woman's Page	15

Defense Plans Abandon Coast, Maverick Says

He'll Fight in House for Anti-Aircraft Funds Added by Senate.

By the United Press.

Plans for abandonment of all big coastal cities in event of a major war involving the United States have been drawn up by the War Department, Representative Maury Maverick (Democrat), Texas, member of the House Military Affairs Committee, declared last night.

Maverick charged that present United States seacoast and anti-aircraft defenses are inadequate, and announced he will organize a House bloc to fight to sustain a Senate amendment to the War Department appropriation bill increasing the 1939 expenditures for this purpose by nearly $40,000,000. This amount was disallowed by the Budget Bureau.

"London has 900 anti-aircraft guns and New York has only 14," Maverick said. "The War Department strategy calls for abandonment of all big coastal cities in emergency and defense from inside the country.

"U. S. Needs 20,000."

"The United States needs 20,000 such guns, and modernization of coastal defenses. I'm going to fight for House concurrence in the Senate amendment providing adequate anti-aircraft defenses."

Maverick's statement followed testimony before the Senate Naval Affairs Committee by Admiral Arthur B. Cook, chief of Naval aeronautics, who said the United States would have to double its existing government and private airplane manufacturing facilities in order to provide adequate aerial defense in event of a major war.

The belligerent Texas Congressman said he would urge development of the Army Air Corps service to twice the strength of the Naval air arm, which would have a minimum of 3,000 first-line planes under President Roosevelt's proposed super-navy program.

Bigger Carriers Asked.

Admiral William D. Leahy, chief of naval operations, urged the committee to drop a House-approved amendment to the expansion bill authorizing expenditure of $15,000,000 for aviation experimentation. He said the Navy could ask for such funds without additional authorization.

Street Car Strike Settled, Mayor of Detroit Declares

Detroit (Friday) April 8 (AP).—Mayor Richard W. Reading announced early today that the strike of operators of the municipal street-car system, which has tied up the transit of 70,000 persons, has been settled. He said:

"The officers (of the union) have agreed to call a meeting as early as possible and will present to the men the details agreed upon. They will do everything they can to bring about acceptance on the part of the men. I'm quite sure we can resume full service by 11 o'clock Friday."

Automotive Engineers Will Meet on Tuesday

Washington Automotive Engineers will discuss Diesel engine fuel at 6:30 p. m. Tuesday at the Cosmos Club, Madison place and H street northwest. T. B. Rendell, of the Shell Petroleum Corporation, will speak. Dr. O. C. Bridgeman, of the Bureau of Standards, will preside.

Senator Davis Assails 'Crippling' of Business

Upper Darby, Pa., April 7 (AP).—Senator Davis (Republican), Pennsylvania, a candidate for re-election, assailed the Administration's attitude toward business today and asserted "the spirit of free enterprise has been crippled," in a speech to the Women's Republican Club.

4 Southern Colleges To Give Joint Concert

A concert by the glee clubs of Sweet Briar College, Randolph-Macon Woman's College, the University of Virginia and Duke University will be held at 8:30 tonight in the Daisy Williams Gymnasium of Sweet Briar College, Sweet Briar, Va.

Working for Washington . . .

Parry Seeks Community Spirit In Brookland-Woodbridge Area

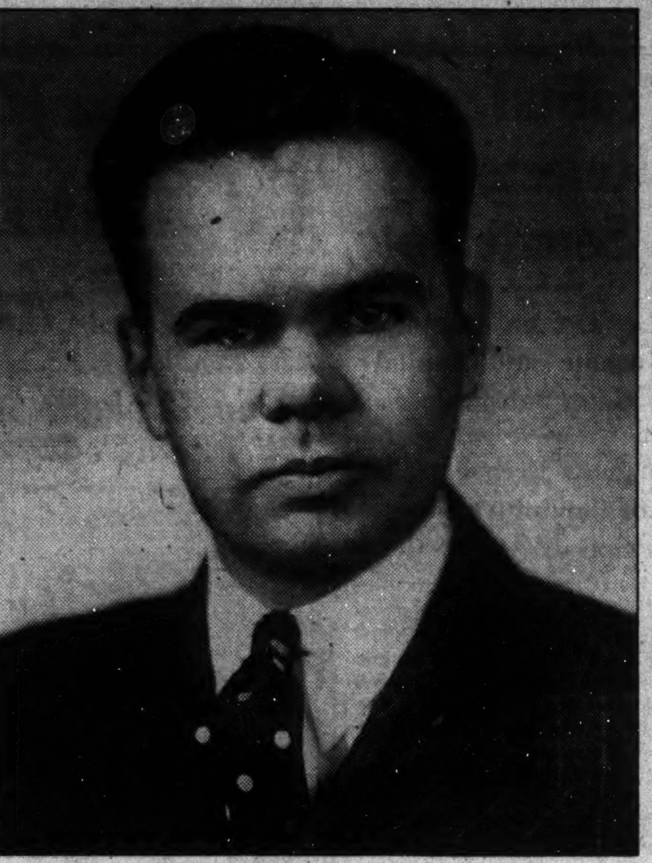

RICHARD W. PARRY.

His Business Association Is Showing Residents the Importance of Trading in Their Own Neighborhood.

By Christine Sadler

If the small businessman is to live and prosper, two things are necessary, believes Richard Ward (Dick) Parry, 27-year-old president of the Brookland - Woodridge Businessmen's Association. He must co-operate with other small businessmen and he must sell his community on the idea that it pays to trade in the neighborhood.

Parry's association, which is now in the midst of a membership campaign, is trying to develop a community feeling in the territory stretching from Fourth street northeast to Mount Rainier, and from Bladensburg to Queens Chapel road.

One of its biggest community efforts will bear fruit in June, when the encampment of Veterans of Foreign Wars will be held on grounds adjacent to Burroughs School. The encampment will last three or four days and be featured by a big parade and much bugle-blowing. The businessmen will be its sponsors.

Parry has great confidence in development of the Brookland-Woodridge area. Business establishments and residences both are increasing rapidly, he declares. Catholic University, Trinity College and other schools and churches of the neighborhood are attracting many good residents and will serve to keep up the tone of the section, he feels.

Basis for Parry's confidence is found in his own business, the M-P-M Market, which he operates—assisted by two partners. In the year and three months since its opening, the market has outgrown its present quarters and will move soon into a new store on the corner of Twelfth and Newton streets.

A vote for the District and some equitable form of taxation are on the association's list of projects. Only the former will insure the latter, members have begun to believe. Parry is more in favor of national representation than for mere local suffrage, as he believes only the national hook-up will be of any real benefit to the city.

This is Parry's first year as president of the Brookland-Woodridge group and his second year as a member. A native of Arvonia, Va., he has lived in the District for seven years, working for various grocery establishments until he became an independent merchant little more than a year ago.

Before coming to Washington he worked for a bank and for a wholesale roofing company, giving him a varied background. He likes all sports, especially baseball, boxing, bowling and fishing. He's fond of movies, too. Parry is single and lives at 4223 Thirteenth street northeast.

On Monday—Clarence F. Donohoe, president of the Southeast Businessmen's Association, will be in the "Working for Washington" series.

Hines Advocates U. S. Preparedness

"The surest way for the United States to avoid war is to be adequately prepared," Brig. Gen. Frank T. Hines, of the Veterans Administration, told the Kiwanis Club at the Mayflower Hotel yesterday in an Army Day address.

"Every month the Veterans Administration sends to 839,000 individuals who served in previous wars, or their beneficiaries, checks which aggregate an enormous amount for the taxpayers to pay. The Veterans Administration is taking care of more than 51,000 veterans in hospitals 21 years after we entered the World War."

Exports Increase To Latin America

United States trade with Latin America continued to increase during 1937, the Pan-American Union reported yesterday. Exports to Latin America increased 46 per cent from $395,045,000 in 1936 to $578,507,000 in 1937. Mexico led with $109,450,000 in American products. Argentina and Cuba followed with $94,173,000 and $92,283,000.

Imports from Latin America increased 34 per cent from $501,610,000 in 1936 to $672,345,000 in 1937. Bolivian exports increased 140 per cent, Argentina's increased from $65,882,000 to $139,123,000, and Paraguay's rose 103 per cent.

New Deal Plans Vast Spending To Stop Slump

Hopkins to Give Details of Relief, Business Aid in Senate Today.

By the United Press.

President Roosevelt yesterday considered a sweeping attack on the depression through early resumption of Federal relief spending and easy long-term loans totalling $2,250,000,000 to $4,250,000,000.

Unexplained details of the plan probably will be clarified today when Works Progress Administrator Harry L. Hopkins testifies before the Senate unemployment investigating committee. Hopkins and his assistant, Aubrey Williams, conferred with the President yesterday.

It was learned that Secretary of the Interior Ickes will visit Mr. Roosevelt today and inform him that Public Works Administration machinery is geared to handle its end in the distribution of funds.

The American Federation of Labor yesterday estimated that 11,009,000 persons were unemployed in February and that unemployment was increasing slightly in March.

The outline of the new plan has two known essentials:

Easy loans of upward of $1,500,000,000 by the Reconstruction Finance Corporation to municipalities for public works projects and to hard-pressed business, big and little.

Expenditure of at least $1,000,000,000 for relief.

Chairman Carter Glass (Democrat), Virginia, of the Senate Appropriations Committee, said the President will ask for a minimum of $1,250,000,000 as "a starter." Other Administration leaders forecast privately that relief costs for the current fiscal year may exceed $2,000,000,000.

To this program, it was reported, the President would like to add noninterest bearing loans, repayable over 50 years, to States, municipalities and political subdivisions. Published reports fixed the amount of these loans at $1,500,000,000. Other Federal spending along the New Deal front probably will be stepped up.

The President's pump priming plans, an about face in the deflationary policies instituted last spring, caught Congressional leaders unaware but met instant approval. Speculation began immediately as to whether the Public Works Administration, headed by Secretary of the Interior Harold L. Ickes, or Hopkins' WPA, would direct the spending.

Senators Pat McCarran (Democrat), of Nevada, and Royal S. Copeland (Democrat), of New York, praised the conservativeness of PWA projects a scompared with WPA work. Representative Alfred F. Beiter (Democrat), of New York, who fought a futile battle to prevent demolition of PWA, said there are about 3,000 PWA projects "on tap" that were shelved when the Administration began to dismantle the agency last year.

Hopkins was silent on this phase of the problem when he left the White House, saying only that if he has anything to do with the decision the money will be spent by WPA.

Hoover to Help 'Elect a Larger' G. O. P. Congress

San Francisco, April 7 (AP)—Former President Hoover came home today with the announcement he would "help elect a larger Republican Congressional representation" in the 1938 political campaign.

He did not elaborate on his plans but said he would take "no part whatever" in the State campaign.

The homecoming marked the end of a tour of many European countries.

Asked to comment on the Roosevelt Administration reorganization bill, Mr. Hoover remarked:

"You can't say it's Fascist, but it is fair to say that it is in the attitude of fascism."

The Gallup Poll

Sentiment Against Adding to President's Power Appears to Be Increasing.

By Dr. George Gallup.

Director, American Institute of Public Opinion.

New York, April 7.—With opponents of the reorganization bill claiming that it gives the Executive too much sway over Government, public-opinion studies reveal a sharp increase in the number of voters who think President Roosevelt already has too much power.

George Gallup.

Insofar as increase of Presidential power is an issue in the reorganization fight, some aspects of the measure probably run counter to public opinion, for only a small minority of voters think the President should have more power.

Tests of sentiment on Presidential power were conducted by the American Institute of Public Opinion in two surveys, one last October and one completed last week. In both cases the same question was put to a representative cross-section of voters in all sections of the country. The question read:

"Do you think the President of the United States should have more power or less power than he now has?"

The vote in the two surveys was as follows:

	Per Cent Saying More.	Less.	Same.
October, 1937	18%	35%	47%
Today	17	42	41

It will be noted that the percentage saying "less" has risen sharply, while the vote in the other two categories has fallen off. The group saying the President has too much power is now the largest single group.

In 1933-1934, as every student of politics knows, the President was given extraordinary powers to combat the depression. Undoubtedly the majority of voters approved. But today, with business again slumping off and a new crisis arising, the trend of public sentiment is toward limiting the President's power.

One-fourth of the voters in President Roosevelt's own party think he has too much power, according to the survey. Among Republicans the vote for less power is overwhelming, as might be expected.

	Per Cent Saying More.	Less.	Same.
Republicans	3%	75%	22%
Democrats	25	25	50

Opinion Divides by Classes.

The survey also shows that on this issue, as on many others connected with politics, there is a sharp cleavage of opinion along economic lines. Voters in the upper and middle income groups are more anxious to see the President's power reduced than are voters in the lower group. This difference undoubtedly arises from the fact that the New Deal has tried to assist the "have nots" while imposing taxes and regulatory legislation on the "haves."

The vote by income groups follows:

	Per Cent Saying More.	Less.	Same.
Upper Income Group	8%	62%	30%
Middle Income Group	14	43	43
Lower Income Group	27	30	43

How will the New Deal fare in the primaries? See the Gallup Poll in Sunday's Post.

Roosevelt Urges Rail Head to Try To Avoid Pay Cut

By the Associated Press.

J. J. Pelley, president of the American Association of Railroads, said after a White House conference yesterday that President Roosevelt had expressed the hope the railroads' troubles could be worked out without the necessity of cutting wages. There have been reports reductions might be necessary. Asked about this Pelley said:

"I think the President knows how we feel about wage cuts. But there was no particular discussion about that today. I think it goes without saying that the President would like to see the whole thing worked out without reducing wages."

Pelley said he went to the White House at Mr. Roosevelt's request to discuss recommendations which the President has received for restoring the railroads to a sound basis of operation.

Pelley said the President appeared particularly interested in "saving equities" insofar as possible. Some reorganization plans to reduce bonded indebtedness and cut fixed charges have proposed drastic scaling down of security holders' interests.

The A. A. R., Pelley said, has submitted to Mr. Roosevelt a reorganization plan but he declined to disclose what suggestions were made in it.

He said he had heard suggestions that Government bonds be given to bondholders of certain jeopardized railroad properties, but added, "frankly I don't believe they're going to do anything on that."

Aid to Continue To Latin America Students at A. U.

Chancellor Joseph M. M. Gray of American University, yesterday announced continuation of graduate school fellowships to students from Latin American republics. Pan American Airways will continue to transport one student from each of the 20 republics.

"The fellowships granted by the university are of great service to the larger movement for closer cultural relations between nations," Dr. Leo S. Rowe, director general of the Pan American Union, declared at a luncheon at the Mayflower Hotel. Dean Ernest S. Griffith of the graduate school also spoke. The Ministers of Panama, Bolivia, Dominican Republic, Haiti and diplomatic representatives of other countries attended.

FDIC Surplus Put At $100,000,000

By the Associated Press.

Chairman Leo T. Crowley announced last night the surplus of the Federal Deposit Insurance Corporation has passed the $100,000,000 mark.

Since its formation, September 11, 1933, the corporation has collected $92,251,513 in assessments on insured banks, and has received $35,302,935 in interest and profits on its investments. The income on investments exceeded expenditures by $8,451,808.

The FDIC insures deposits up to $5,000 in 17,150 banks.

Decrease Is Reported In Merit Employes

A three-tenths of 1 per cent decrease in the number of civil service employes in the District was shown for February yesterday in a report of the Civil Service Commission.

The report, showing a total decrease of 3,320 employes since January, revealed the number of workers released here was 373. The total pay roll for District workers for February was $19,594,808, as compared with $19,966,537 for January.

Temblor Hits Mexico.

Mexico City, April 7 (U.P.).—A strong earthquake today rocked Manzanillo, Pacific Coast port, 300 miles west of here. No casualties were reported.

In Congress

YESTERDAY.

Senate.

Met at noon and recessed at 5:05 p. m. until 11 a. m. today.

Debated tax revision bill.

Naval Affairs Committee considered Navy enlargement bill.

Interstate Commerce sub-committee, considered long-and-short-haul bill.

House.

Met at noon and adjourned at 6:45 p. m. until noon today.

Considered Government reorganization bill.

Defeated O'Connor amendment to strike enacting clause.

Adopted Kniffin amendment limiting President's merger powers.

Appropriations sub-committee considered War Department nonmilitary supply bill.

Flood Control Committee continued flood hearing.

TODAY.

Senate.

Meets at 11 a. m.

Resumes tax revision debate.

Received Lodge amendment revising social security payments.

Naval Affairs Committee continues Navy enlargement hearing.

House.

Meets at noon.

Resumes consideration of Government reorganization bill.

Flood Control Committee continues flood hearing.

Hickey-Freeman CUSTOMIZED CLOTHES

Casual Wear for Spring

Sport Coats and *Trousers*

Ideal for casual lounge about or spectator sports wear, Goldheim's showing of jackets and contrasting slacks will impress you with their impeccable tailouring, their perfect fit and comfort, their rich, bright fabrics. You are invited to see them.

Goldheim's

1409 H Street

VIRGINIA GENTLEMAN

HEAVY BODIED STRAIGHT BOURBON

"Virginia Gentleman" has that rich, mellow flavor that comes from selected rye and malt . . . distilled by famous family formula, matured by natural aging.

On sale at all leading liquor stores, restaurants, hotels and clubs

Distilled and Bottled by A. Smith Bowman, Inc. Sunset Hills Farm, Fairfax County, Virginia.

Sole Distributor

MARVIN & SNEAD SALES CORP.

District 1154.

Round Robin Men's Grill

Enjoy social moments over your favorite beverage with your favorite friends.

The WILLARD HOTEL

INVEST in YOURSELF

MAKE MORE Money

BOYD TRAINING PAYS!

REGISTER NOW

BOYD SCHOOL

FLEMING STONE solves another Mystery!

by CAROLYN WELLS AUTHOR OF "THE REST OF MY LIFE"

"Good evening, Mr. Stone—you look as though you've had a successful day."

"Yes—I've been working on the 'Mystery of good Rye'—the hardest of all whiskies to make. The solution is in this package. Open it up, Kent."

"Amazing, Mr. Stone! How did you ever find this delicious BLACK HAWK?"

"Simple, Kent! I knew I was on the right rye trail when I learned it is made in the world's largest distillery!"

SOLVED! THE MYSTERY OF REAL RYE TASTE

Are you searching for that hardest-of-all whiskies to make—*fine rye?* Then the distilling experience and equipment of the maker are your best clues. And the trail leads you straight to Hiram Walker's BLACK HAWK. It comes from the world's largest distillery . . . its rich, rye flavor comes from 80 years of distilling experience! BLACK HAWK is in town now. Ask for it at your nearest liquor store or your favorite bar. Hiram Walker & Sons, Inc., Peoria, Illinois. Distilleries at Peoria; Walkerville, Ontario; Glasgow, Scotland.

Hiram Walker's BLACK HAWK STRAIGHT RYE WHISKEY

PROTECT YOUR HOME FROM TERMITES

FREE INSPECTION PO. 3925 BONDED INSURED

TERMINIX SERVICE

CONNECTICUT AVE. AT S ST. N. W.

AHEAD

• Tans • Greys • Navy • Black • Copper • Purple

IN SIZES UP TO 24

Petaline Straws . . . in flattering fashions for the Matron 3.98

STOUT Slender SHOP

1336 7th St. N.W. NO. 7202

Be Well-Suited!

Insignia of Quality

Senior Junior

with Bengal-Aires this Summer. Hand-tailored suits of this new fabric will be the pride of your wardrobe. As light and cool as a tropical rain cloud, yet so durable they're almost impossible to wrinkle. Every detail of fine tailoring to keep you freshly dressed through strenuous Summer days. Have your measure taken today for several FREENY Bengal-Aires at the special introductory price of

$37.50

Other materials from $37.50 to $95

New olives, tans, greys, blues and mixtures in checks, plaids, stripes and plain patterns for your selection.

Outfit yourself at Washington Style Headquarters today

FREENY'S INC. Tailoring

1006 CONNECTICUT AVE.

IT'S AN OLD NETTLETON CUSTOM—

in the dressy town manner

Rich's custom-made WARWICK by Nettleton gives you the dressy effect you desire with your light flannels and hard finish worsteds that can only be achieved by master craftsmanship. Trim, sleek lines over this exclusive last assure you of being properly groomed in town's most dressy moments. $10

RICH'S Men's Shop F. STREET AT 10TH

Japanese Offer To Buy Part in MexicoOilFirm

Policy of Selling Only to Democracies Reported Changed.

By the Associated Press.

Mexico City, April 7.—Japanese interests have offered to buy into a strategic Mexican oil company, it was disclosed tonight.

Jorge Viesca y Palma, an attorney who said he was the principal stockholder of the Chontla company, said Japanese had offered to buy all or part of his holdings.

The company has valuable concessions in Vera Cruz State, just across the Gulf of Mexico from the United States Navy Station at Guantanamo Bay, Cuba.

Near Vera Cruz.

Its concessions are in the vicinity of Minatitlan, Vera Cruz, on the Atlantic Ocean side of the Tehuantepec Isthmus, the narrowest point of North America.

Tokyo dispatches recently said Japanese promoters were interested in building a pipeline across the 120-mile isthmus, from Salina Cruz on the Pacific coast to Minatitlan, about 600 miles south of Brownsville, Tex.

The Chontla concessions are near the site of the rich holdings of the Aguila (Royal Dutch Shell) Oil Co., expropriated by President Lazaro Cardenas with 16 other British and American oil companies March 18.

To Reverse His Policy.

Along with growing indications that Japan is seeking a place in the Mexican field, reports persisted that President Cardenas had decided to reverse his previous announced policy of selling Mexico's oil only to democratic countries.

Gustavo Espinosa Mireles, general manager of the company Cardenas set up to find foreign markets, announced he would deal with any customers able to "put money on the table."

Neutral observers regarded as nearer realization their prediction of weeks ago that Mexico might dump her oil into the laps of Germany, Italy and Japan.

The Chontla company is not the only Tehuantepec Isthmus company in which the Japanese were reported to be interested. British and American companies are convinced that Japanese capital was behind Compania Veracruzana, an intricate corporation ostensibly controlled by Mexicans.

Dr. Francisco Castillo Najera, the Mexican Ambassador, left late yesterday for Mexico City to confer rail and plane, he expected to reach the Mexican capital at 12:35 p. m., on the oil situation. Traveling by Eastern standard time, tomorrow.

Dr. Code Reveals Basis of Blast at Spain's Embassy

Charges that the Spanish Embassy is a "propaganda factory" which has received $15,000,000 "to help confuse American public opinion" on the Spanish war were contained in a report published more than two weeks ago by Capt. John Eoghan Kelly, Dr. Joseph B. Code, of Catholic University, revealed yesterday.

These charges, quoted by Dr. Code April 3 before 500 Notre Dame alumni at New York, were branded "all insidious lies" by Dr. Fernando de los Rios, Spanish Ambassador. This reply, Dr. Code said, was "a brutal attack . . . made from behind his not invulnerable pose of diplomatic immunity."

"Fortunately," he added, "time and events are taking the determination of the Spanish crisis, as it affects America, out of Prof. de los Rios' hands."

Dr. Code said "only a vigorous and costly propaganda" could have induced "thousands of American young men" to go to a foreign country to fight, "shaming our patriotism by misusing one of the most beloved names in American history . . , in an issue which is no concern of theirs." Only such propaganda, he said, "could have been responsible for making that shrinking part of Spain which Prof. de los Rios represents appear as the lodestone of democracy for the world."

For his charges, Dr. Code said "my authority is a detailed, highly circumstantial report of Capt. Kelly who, it should be noted, is a Presbyterian, not a Catholic, as some might be inclined to believe." He added Capt. Kelly is prepared to uphold his charges in court, should the Ambassador so desire."

Palestine Thugs Kill Two American Jews

Jerusalem, April 7 (U.P.). — Two members of the American Jewish settlement at Einhashofet, near Megiddo, were shot and killed late today by bandits. The victims were Ephraim Tictin, 24, formerly of Detroit, and Eliezer Krongold, 21, from Toronto. They were attacked by 20 bandits while riding toward the settlement in a cart.

Street Cars and Buses Go 30,000,000 Miles

Capital Transit street cars and buses traveled more than 30,000,000 miles to carry more than 220,000,000 passengers in 1937, Col. William H. McCarty told the Cosmopolitan Club at the Carlton Hotel yesterday. Dean J. Locke, staff engineer of the company, stated that last year gross earnings were about $11,000,000. About $6,000,000 was paid to labor.

The company, he said, is second only to the Federal Government as an employer in the District.

$32,000 Is Exceeded In Boys Club Campaign

Contributions to the $75,000 fund for the Metropolitan Police Boys Club reached more than $32,000 yesterday, Maj. Robert A. McClure, vice president in charge of membership, reported.

A final luncheon for submission of reports will be held today at the Willard Hotel.

Chosen Queen of Apple Blossom Fete

MRS. DAVID BROOKS,
the former Adelaide Moffett, who has been chosen queen of the annual apple blossom festival at Winchester, Va., April 28 and 29.

10,000 Riot at French Senate As Blum Loses in Committee

Paris

Continued from Page 1.

he then would resign, the premier had several compromise courses open.

[He probably will be succeeded as premier by War Minister Edouard Daladier, the United Press reported.

British Offer Credits.

[A report circulated that "several English personalities" had conferred with Daladier and offered his new government $1,532,500,000 in credit on raw materials, repayable over 60 years, on the following conditions:

[A strong French government commanding world-wide confidence.

[Complete Anglo-French collaboration on all questions of foreign policy, particularly as to "hands off" Spain.

End of Red Alliance Asked.

[Daladier's rejection of any Communist collaboration.

[Lapse of the Franco-Soviet military alliance.

[The English "personalities" were said to have pointed out to Daladier that the credits would solve France's financial crisis and restore a speed-up to the nation's arms program.

[Some of the raw materials, it was said, would be purchased from the United States with the British quarters guaranteeing the debt.

[Daladier was reported to have asked for time to consider the dangerous procedure of breaking with the Communists and denouncing the Franco-Soviet treaty, either of which would bring an avalanche of protest from the leftists.—Editor's note.]

Occupation strikes meanwhile increased hourly. Twenty-nine metallurgical factories were occupied at the end of the day by more than 50,000 sit-down workers, most of whom demand new collective contracts.

Red Banners Hoisted.

Most of the strikers hoisted revolutionary red banners over the plants.

Flaming red posters throughout Paris called upon extremists to flock to the Senate.

"We must finish once and for all with all this," they said.

"The handful of dry-hearted old men installed in their Senatorial Bastille for the defense of the 200 families have systematically opposed the will of the people for 18 months.

"They are under orders of the fighting employer class, which desires to end the union movement and social laws.

1,000 Police Massed.

"Their sabotage has considerably aggravated the financial disorder, the economic crisis and the international situation.

"They are the murderous expressions of an old world which is crumbling in on all sides."

More than 1,000 police and Mobile Guards were massed before the Senate late in the afternoon and the clash came when demonstrators moved into the streets crying "Down with the Senate!"

AFL Orders March Of 10,000 on City Where CIO Strikes

Crockett, Calif., April 7 (U.P.).—American Federation of Labor officials here announced tonight that 10,000 to 15,000 union workers had been ordered to march on this small strike-ridden city tomorrow night.

A labor holiday was declared for tomorrow in the industrial cities of Oakland, Alameda, Martinez, Emeryville and Richmond.

Committee for Industrial Organization pickets were swept from the California-Hawaiian Sugar Refinery, largest plant of its kind in the world, by 1,000 A. F. of L. workers yesterday. Bloody rioting resulted. Today C. I. O. men reinforced by outside aid, re-established the picket line.

Boy, 6, on Bicycle First in Greenbelt To Be Hit by Auto

Greenbelt, Md., Uncle Sam's model community, chalked up its first traffic accident yesterday when Charles Stedham, 6, of 45-N Ridge road, was struck by an automobile while he was riding his bicycle on Crescent road. Treated by Dr. J. S. Dryden, he was taken to Homeopathic Hospital with severe cuts on his scalp and face.

Charles W. Johnston, 30, of 1200 East Capitol street, was arrested by Prince Georges County police on a technical charge of reckless driving. He was released on $100 bond.

U.S. Battalions' Annihilation in Spain Revealed

200 Remain of 9,000, Survivor of Belchite and Gandesa Says.

By the Associated Press.

Perpignan, France, April 7.—An American who served with the Spanish government army estimated today 9,000 Americans went to Spain to fight against the insurgents and said he knew of only 200 who still were fighting.

All others, he said, either were killed, wounded or had disappeared.

He was John G. Honeycombe, 37, of Los Angeles, Calif., who acted as political commissar for the Washington and Lincoln battalions.

Honeycombe told the tragic story of the American volunteers after reaching this side of the border in the tattered uniform he said he wore in several vain stands against the Spanish insurgents' sweep to the Mediterranean.

Battalion Wiped Out.

The old Washington Battalion, Honeycombe said, was almost wiped out at Belchite, where the insurgents' march toward the sea started four weeks ago and "Franco finished the job at Gandesa."

In what he called "the Gandesa collapse, Honeycombe said 560 remnants of the Washington Battalion were caught in the path of the insurgent army that took the town last Saturday.

"The secret of the insurgent advance," the Californian said, "is that the international brigades are through and the crack Spanish Lister and Campesino brigades are played out.

"There is nothing left to stop the Fascists (insurgents). It should be over soon.

"This cannot last. I have seen more than 200 planes at one time bombing and strafing our lines. That man Franco has everything. The Spaniards don't want to fight. They have nothing to fight with. They are finished."

Honeycombe arrived hungry and exhausted after what he said was four or five days of walking and hitch-hiking to reach the French frontier Rips in the trousers of his khaki uniform showed shrapnel wounds.

Driven by Planes.

He said he suffered them during the retreat from Belchite after the insurgent offensive struck March 9. The Americans, he said, were driven back under continual airplane strafing beyond Caspe and through Gandesa.

He said he was sent to a hospital because of shrapnel in his left knee, during part of the retreat, but was returned to the lines March 21 and saw action again April 1 near Gandesa.

"That was a complete rout," he said. "Our brigade was forced to take a stand April 2 on heights less than a mile west of Gandesa, but we had to evacuate those positions under artillery fire and the strafing of bombing Fascist planes."

Honeycombe said the main body of Americans was trapped farther west of Gandesa and he saw "only 28 men, besides myself, escaping out of the 560."

Honeycombe declared the Washington and Lincoln brigades held front lines in every major action during the 14 months they have fought in the Spanish war.

Tells How Americans Died

Associated Press WIREPHOTO.
JOHN HONEYCOMBE,

Known originally as "battalions of death," he said, they were virtually obliterated as an effective military organization after Gandesa.

Idealism Shaken.

"It was horrible," he said. "The whole Republican line—those that were left of us—just cracked and ran.

"Those that are left want to go home. I dread the fate of the international brigaders if they are caught by the enemy."

The last American volunteers, Honeycombe said, were a contingent of 350 that arrived 40 days ago, were given a week's training and were almost wiped out at Gandesa, their first battle.

He said the American volunteers were paid 7 pesetas (40 cents) a day.

"But most of us came to Spain to fight for ideals. That's what I came for, but when you see boys you have worked with being slaughtered it shakes your ideals," he said.

"I remember the last thing my wife said to me when I left her and my 6-year-old kid in Los Angeles: 'You'll regret the day you left for Spain.' She was right."

Honeycombe, who said he once worked in the American Communist Party in California, left for Marseilles, where he said he would try to get a job on the first boat returning to the United States.

Assailed by Veterans.

New York, April 7 (AP).—The Friends of the Abraham Lincoln Brigade issued a statement today denouncing John G. Honeycombe, who reported in Perpignan, France, the virtual destruction of the Washington and Lincoln brigades, composed of Americans fighting with the Spanish government forces.

The statement, attributed to Capt. Carl Bradley, executive secretary of the veterans of the Abraham Lincoln Brigade, read:

"Honeycombe was never a political commissar, as he claimed, nor was he present when the Lincoln and Washington battalions were merged. These battalions were merged in July of 1937 at the city of Brunete in Spain.

"Honeycombe . . . left Spain without permission of the officers of the Lincoln brigade."

PHONE YOUR ORDER—FREE DELIVERY
NA. 8921 Liggett's NA. 8921
RETAIL LIQUOR DEPT.
14th and F Streets N.W.
Friday, Saturday and ALL NEXT WEEK

Bisceglia Bros.
WHITE HOUSE
California
WINES
Three for $1
Fifth Gal., 39c
Sweet, 19% alcohol by volume, Port, Sherry, Muscatel, Tokay. Dry, 13% alcohol by volume, Sauterne, Burgundy, Claret.

WHITE DOVE GIN—Full Qt. 98c
100% neutral spirits. Distilled from American grain. 85 proof.

LANCIER LIQUEURS
Peach, 60 Proof; Apricot, 66 Proof; Blackberry 60 Proof; Cherry, 64 Proof; U. Z. O., 90 Proof; Anisone, 90 Proof; Kummel, 86 Proof; Triple Sec, 80 Proof; Creme De Menthe, Green and White 58 Proof; Creme De Cacao 70 Proof
$1.29 Fifth Gallon

LANCIER Ready Mixed COCKTAILS
65 Proof
Manhattan
Martini
Side Car
Old Fashioned
Bronx
Fifth Gallon
$1.29
Huge Quality Purchases enable this low price

—SPECIAL REDUCTION—
SCHENLEY'S 16 Years Old
Bottled in Bond—100 Proof Whiskey
FINCH'S RED SATIN 13 Years Old
Bottled in Bond—100 Proof Whiskey
Regular Price, $3.49
Sale Price $2.59 Pt.
Case 24 Pints $56.00

Hitler Digs Up First Earth on Austrian Road

Super-Highway to Provide Many Jobs; Linz Cheers Campaign Speech.

By the Associated Press.

Salzburg, Austria, April 7. — Backed by a force of spade-armed workers, Adolf Hitler today set out to fight the battle of Austria's 600,000 unemployed.

Thousands of Austrian workers and peasants, including many jobless, cheered the Reichsfuehrer madly as he turned the first spadeful of earth for a new automobile super-highway extending Germany's road system across Austria through Vienna to the Hungarian border.

At Salzburg it will join the highway from Munich, through Berchtesgaden, Hitler's mountain retreat.

Later Linz, third largest city of Austria, gave a welcome to Hitler which rivaled the receptions in other places already visited in his campaign for Sunday's plebiscite on Austro-German union. The Feuhrer reiterated his will to defend greater Germany with blood and iron.

Church Orders "Yes" Vote.

Vienna, April 7 (AP).—The Wiener Kirchenblatt, official organ of the Catholic Diocese of Vienna, today urged all Catholics to support the union of Austria with Germany in Sunday's plebiscite.

It said:

"It is a self understood matter of vote 'ja' (yes) according to the direction of the church leader appointed by God.

"With this 'ja,' however, four obligations exist for the period following the election:

"Obedience toward the new worldly authority; unbounded loyal co-operation in the development of the fatherland; manifestation of Catholicism in the new situation, and, finally, a daily prayer for the great German Reich (nation) and its Fuehrer."

23 Nations Back Hull.

By the Associated Press.

Twenty-three nations have replied favorably to Secretary Hull's proposal for international aid to Austrian and German refugees, the State Department announced yesterday. Great Britain and Denmark were the latest to accept.

3 British Fliers Killed As Airplane Blows Up

London, April 7 (AP).—Three Royal Air Force fliers were killed today when their reconnaissance plane exploded and fell into North Sea. The crash was the thirty-fourth in the Royal Air Force since January 1, and raised its death toll to 58 since then.

Hitler Won't Quit City Alive, Vienna Handbills Declare

Vienna, April 7 (U.P.). — Threats were made against the life of Adolf Hitler tonight as the preplebiscite campaign on union of Germany and Austria neared a climax.

As Nazis eagerly awaited the arrival of Der Fuehrer Saturday to conclude his series of campaign speeches, handbills were found on the outskirts of Vienna warning that "Hitler will not return to Berlin alive!"

Jews and other opponents of the Nazi regime feared possible reprisals for the threat to the leader of the new greater Germany.

Gandhi Ill After Fast.

Calcutta, April 7 (AP).—The health of Mohandas K. Gandhi, the Nationalist leader, has suffered a setback from his day-long fast yesterday in observance of "national week."

BUY YOUR SPRING OUTFIT COMPLETE
Pay Only $3 a Week
D. J. Kaufman, Inc.
1005 Pa. Ave. 14 & Eye
1744 Pa. Ave.

LOW FARE Excursions
SUNDAY, APRIL 10
Many Historic Spots to Visit in
PHILADELPHIA $3.00 Round Trip
Chester $3.00 Wilmington $2.75
SAT., APRIL 9 & SUN., APRIL 10
CUMBERLAND $3.00 Round Trip
SUNDAY, APRIL 10
Martinsburg $2.00 — Harper's Ferry $1.50
BALTIMORE
$1.25 Round Trip Saturdays and Sundays
$1.50 Round Trip Daily—Good for 3 Days
Good on specified trains. For details, ask B & O Ticket Agent or telephone Dist. 3300; Nat. 7370
BALTIMORE & OHIO R.R.

a perfect complement to any outfit...
English Doeskin
3.50

White and Natural
These lovely hand-sewn English doeskin slip-ons will work wonders with your Easter costume. May be had with contrasting or self-stitching . . . and they'll wash like a handkerchief. But if doeskin doesn't strike your fancy we have plenty of other gloves that will, from $1.00 upward.
Mail Orders Filled
BECKERS
Charge Accounts Invited
1314 F Street N.W.

THESE
"BUMPKINS"
are going to town

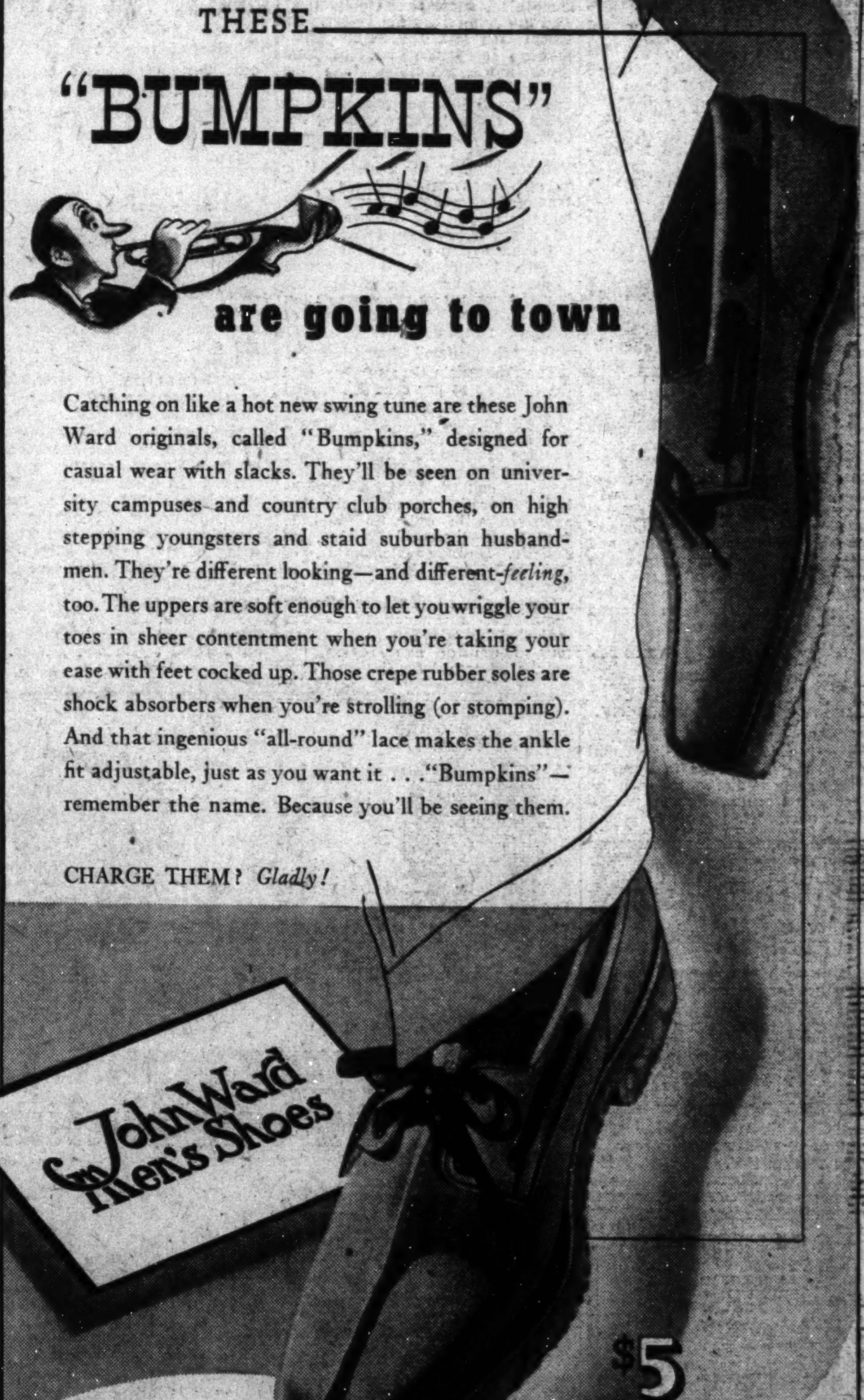

Catching on like a hot new swing tune are these John Ward originals, called "Bumpkins," designed for casual wear with slacks. They'll be seen on university campuses and country club porches, on high stepping youngsters and staid suburban husbandmen. They're different looking—and different-*feeling*, too. The uppers are soft enough to let you wriggle your toes in sheer contentment when you're taking your ease with feet cocked up. Those crepe rubber soles are shock absorbers when you're strolling (or stomping). And that ingenious "all-round" lace makes the ankle fit adjustable, just as you want it . . . "Bumpkins"—remember the name. Because you'll be seeing them.

CHARGE THEM? *Gladly!*

"Bumpkins"
in Reverse Calf. Also in Luggage Calf, Snow Tan, and White Elk

WASHINGTON BRANCH STORE • 1327 F St., N.W., opposite CAPITOL THEATRE

1st Honorable Mention Goes to Post in Contest

Ayer

Continued from Page 1.

permanent possession of the paper winning it three times, is the second to be offered since the exhibitions were begun in 1931 to encourage better newspaper typography. The first was given permanently to the New York Herald Tribune in 1936 after it had been awarded three times to that paper, twice to the New York Times and once to the Hartford Courant.

Among the 356 papers of 10,000 to 50,000 circulation, first place went to the Rutland Herald, Rutland, Vt.; second to the Hartford Courant, Hartford, Conn., and third to Kenosha Evening News, Kenosha, Wis.

In the less than 10,000 circulation division, in which 935 papers were entered, first award was given the News, Lynchburg, Va.; second award went to the Amsterdam Evening Recorder, Amsterdam, N. Y., and third to the News-Democrat, Goshen, Ind.

Papers which survived final elimination in other classes were:

10,000 to 50,000 circulation—Albuquerque Journal, Albuquerque, N. Mex.; Boston Evening Transcript, Boston, Mass.; Elizabeth Evening Journal, Elizabeth, N. J.; Great Falls Tribune, Great Falls, Mont.; Schenectady Union-Star, Schenectady, N. Y.; The Daily Pantagraph, Bloomington, Ill.; the Idaho Daily Statesman, Boise, Idaho; the Lexington Herald, Lexington, Ky.; the Plain Speaker, Hazelton, Pa.; Trenton Evening Times, Trenton, N. J.; Wilkes-Barre Record, Wilkes-Barre, Pa.

Less than 10,000 circulation—Ashland Times-Gazette, Ashland, Ohio; Morristown Daily Record, Morristown, N. J.; Oneonta Daily Star, Oneonta, N. Y.; San Pedro News-Pilot, San Pedro, Calif.; the Concord Daily Monitor, Concord, N. H.; the Daily Missoulian, Missoula, Mont.; the Daily Reporter, White Plains, N. Y.; the Evening Tribune, Hornell, N. Y.; the Frederick Post, Frederick, Md.; the Ithaca Journal, Ithaca, N. Y.; the Michigan Daily, Ann Arbor, Mich.; the Newport Daily Express, Newport, Vt.; the Santa Fe New Mexican, Santa Fe, N. Mex.; the Southeast Missourian, Cape Giradeau, Mo.

The exhibition was open to all daily English language newspapers of Friday, March 4. All entries will be placed on exhibition in the Ayer Galleries and formal presentation of the cup and certificates of award will be made at a date to be announced later.

Symphony Praised In Ohio Concert

Special Dispatch to The Post.

Columbus, Ohio, April 6.—Playing the second concert on its fifth and final tour of the 1937-38 season here tonight, the National Symphony Orchestra of Washington, D. C., drew cheers from a capacity audience with its rendition of Brahms' First Symphony as interpreted by Dr. Hans Kindler.

The Brahms symphony was the climax of a program that opened with a Toccata by Frescobaldi and included the playing of Sibelius' tone-poem, "En Saga," Paul White's "Five Miniatures" and the prelude Wagner's opera, "Die Meistersinger."

The tour, which began Tuesday with a concert in Altoona, Pa., will continue through April 13.

Liquor Store Act Appears Doomed

An unfavorable report on a bill to limit objectors to the licensing of a liquor store to persons living within 600 feet was indicated yesterday following a brief hearing before the judiciary sub-committee of the House District Committee.

Wilbur La Roe, jr., speaking for the Washington Federation of Churches, was the principal witness for the opposition, while Royal C. Johnson, former member of Congress from South Dakota, and Frank Buckley, an attorney, spoke for the proponents.

Mrs. Agnes K. Mason, a member of the ABC board, said she indorsed the measure, but she explained that a majority of the board opposed it. The District Commissioners also filed an unfavorable report.

Junior High Show Today.

The Stuart Junior High School Parent-Teacher Association will present the "Stuart Radio Hour," a variety show at 8 p. m. today in the school auditorium, Fourth and E streets northeast.

WINSLOW for PAINTS
Paint with the Devoe 2-Coat System for better satisfaction.
922 N. Y. Ave. Na. 8610

EXPERT RADIO SERVICE
10 Point Service 75c
Call Columbia 3311
Guaranteed Radio Service Co.
3442 14th St. N.W. COL. 3311

CALIFORNIA WINES
A famous make of California Wines offers Port, Sherry, Muscatel, Tokay, Burgundy, Claret 19 to 21% Alcohol by Vol. Bottled by Miglioretti Bros., Baltimore, Md.
4 for 99c 24-oz. Size
Acker, Merrall, Condit Co.
15th & G N.W. ME. 1171
Opposite Treasury

Winners and Judges of Eighth Exhibition of Newspaper Typography

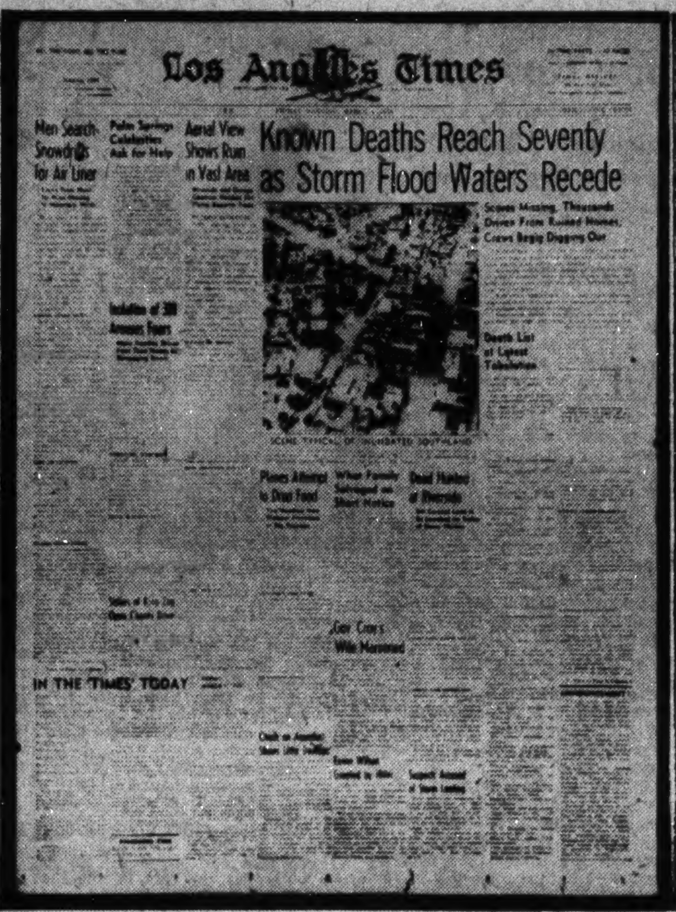

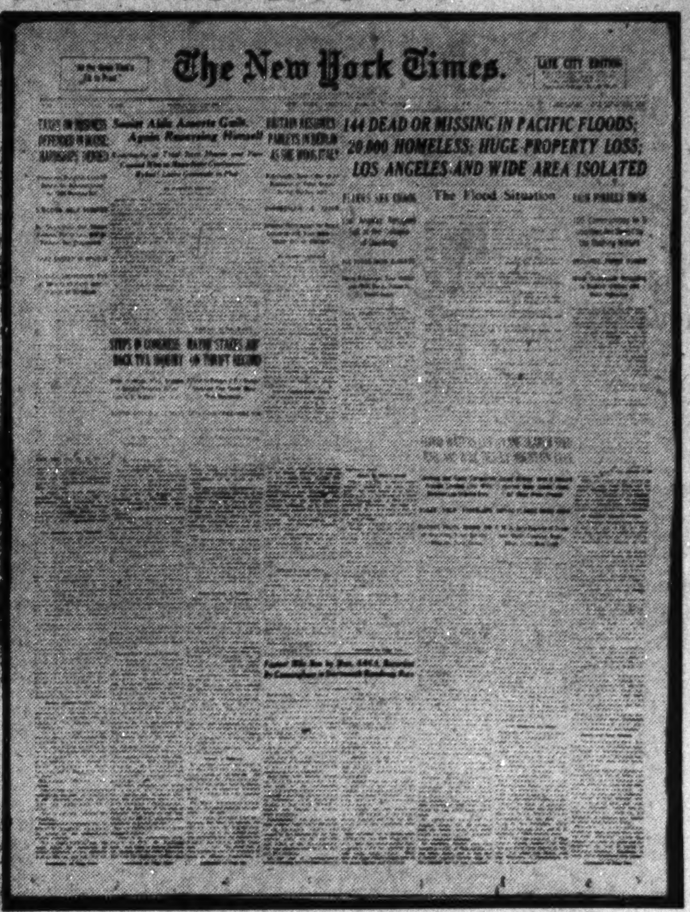

The first page of the Newark Evening News (upper left) for March 4, which was awarded the Francis Wayland Ayer Cup in the Eighth Exhibition of Newspaper Typography as the outstanding paper for typographical excellence among 1,478 entered. Center is Los Angeles Times, second honorable mention, and at right the New York Times, third honorable mention. The Washington Post received first honorable mention. Lower picture shows the judges seated (left to right) Carl P. Rollins, printer to Yale University; Frank R. Kent, Baltimore Sun; Charles L. Allen, director of the department of journalism at Rutgers University; and (standing) H. A. Batten, president, N. W. Ayer & Son, Inc.

Senate Enacts Recovery Plan, Kills Profit Tax

Tax

Continued from Page 1.

undistributed profits tax is a beautiful thing" but in operation it has proven harmful and "it has been so complicated in its workings that it has brought about almost unanimous condemnation upon the part of the business people of the country."

Senate Majority Leader Alben W. Barkley spoke passively in opposition to surplus tax repeal and Senator La Follette bitterly assailed not only the repealer but the proposed flat tax on capital gains.

Barkley said he desired no controversy on the profits tax action, as he had no doubt the Senate would vote for repeal and "there is not enough difference really between the House and Senate bills to make very much of a controversy except that I have been unable to convince myself that we ought to abandon altogether the principle of the tax on undistributed profits."

Favors Longer Test.

"I myself, individually, have felt that we have not yet sufficiently tried this new principle of taxation," said the Administration leader. He complained that the Senate committee's corporate tax proposal gives more advantage than the House bill to corporations making less than $7,000, but provides less relief for corporations earning between $7,000 and $25,000.

In a more vigorous attack, La-Follette charged the Senate bill is "a step backward" in progressive taxation and grants "Congressional largesse to wealthy taxpayers."

"Instead of proceeding with a candid examination of the problem in an effort by amendment and change to derive a workable and equitable tax, the committee prposes to junk the whole idea," LaFollette said of profits tax repeal.

"Favoritism" Charged.

The Wisconsin Progressive said the Senate's 15 per cent flat capital gains tax provision constituted "favoritism and leniency" toward this kind of income to the disadvantage of earned income and other forms of income.

In the end the Finance Committee's corporation tax proposals were approved with only five audible "no" votes—those of Barkley, La Follette, Bulkley (Democrat), of Ohio, and Norris (Independent), of Nebraska.

Overwhelming concurrence in the committee's recommendations was indicated by adoption in less than four hours of five major tax changes, a record for first-day consideration of a tax bill probably unsurpassed.

Changes voted in the House tax bill, without record votes in any case, were:

Substitution of a flat 18 per cent tax on corporate earnings, with relief for corporations earning less than $25,000. Relief for low-earning companies is tantamount to no taxation whatsoever of companies earning $2,000 or less, and a range of 0.02 to 18 per cent on companies making between $2,000 and $25,000.

Return to the principle of flat taxation of capital gains and losses. Gains on assets held over 18 months would be taxed at 15 per cent, but the taxpayer would have the option of including 50 per cent of his capital gains in ordinary income and paying income taxes at regular rates. One-year carryover of short-term gains in the next year.

Modified section 102 of the present law to place the burden of proof upon corporations to show by a clear preponderance of evidence that it is not accumulating profits beyond the reasonable needs of business. Tightening of this section substituted for the so-called House penalty taxes on closely held corporations.

Eliminated House provisions operating to reduce exemptions on Federal estate and gift taxes and to cut down the credit on death duties allowed to the States. Returned instead to the Federal estate and gift taxes in the present law.

Voted special relief to utility holding companies and their stockholders from the capital gains tax on gains or losses resulting from the forced dissolution or reorganization of utility holding systems affected by the "death sentence" clause of the utility holding company act.

Amendments Passed Over.

Several committee amendments were passed over in yesterday's effort to dispose first of major provisions of the bill. These amendments will be considered today before the processing tax and income tax broadening riders are pressed to an issue.

Committee amendments still to be disposed of include proposed elimination of the 25-cent per gallon additional tax on liquor; repeal of the transfer tax on futures commodities which the House had proposed to reduce from 3 cents to 1 cent per $100 of transactions, and exemption of Englemann spruce from special exemptions proposed to be granted some other imported pines and spruces.

During the debate on the ball, Senator Herbert E. Hitchcock (Democrat), of South Dakota, called for a constitutional amendment to permit taxation of tax-exempt securities and the salaries of public employes that are now exempt. He estimated that $45,000,000,000 in securities held by the public are now tax exempt.

In his opening statement, Chairman Harrison praised the tax job done by the House, but said Senate bill provisions served both Administration and business needs better. He said he believed "we have written a bill that will go far toward removing the fear that exists in this country and restoring confidence which some have lost."

He expressed the conviction that Senate bill capital gains provisions will "unfreeze" capital and "we can say to them that 'by investing your money you can go into business, take a chance, and you will only have to pay 15 per cent on your capital gain if it is a long-term gain.'"

By extending one year the period in which a company under dissolution can claim tax benefits, he indicated a means has been provided for thawing part of the $2,000,000,000 to $4,000,000,000 in credit now frozen in personal holding companies alone.

Washington's Largest EXCLUSIVE Men's Store
The Ultimate in Hand Tailoring! Finest Imported and Domestic SUITINGS
St. Albans FIFTIES
While the Young Men's Shop assortment of finer men's wear invariably contains exclusive models and styles, attention is invited particularly to the St. Albans Fifties. The superior tailoring equals the fabric quality. Lounge or conservative models.
$50
CHARGE ACCOUNTS CORDIALLY INVITED
The Young Men's Shop
1319 F STREET
1 Hour's Free Parking on Purchase of $1 or More at Rear of Store.

Alcohol by vol. 15.95%
DON'T DROWN YOUR APPETITE—HAVE A SHORT DRINK BEFORE DINNER
Alcohol by vol. 18%
Manhattan • Martini • Vermouth Straight
MARTINI & ROSSI VERMOUTH
Sole Agents for U. S. A., W. A. TAYLOR & COMPANY, N. Y.

Whiskey $25 a quart
Seagram collected rare blended whiskies of the old days . . . paid $25 for each bottle . . . to prove conclusively that Seagram's Crowns taste better
5 CROWN $1.14 PT.
7 CROWN $1.44 PT.
Seagram asked its staff of experts—men long experienced in judging fine whiskies—to compare the taste of famous blended whiskies of the old days with 5 and 7 Crown. The whiskies were served in plain glasses. No one knew which was which.
Every man chose Crowns. "Richer, smoother, finer tasting" was the verdict! Finer taste always wins! Since 1934, over 129 million bottles of Crowns have been sold . . . quarts, pints—all sizes.
The real reason for the finer taste of Crowns is a blending skill—a craftsmanship that dates back to the days of Joseph E. Seagram in 1857.
At the bar or wherever you buy—think before you drink . . . say Seagram's and be sure.
Copr. 1938, Seagram-Distillers Corp., N. Y.
THINK before you drink Say Seagram's and be Sure!
Seagram's Crown WHISKIES
They're Finer – They Taste Better
BECAUSE THEY'RE MASTER BLENDED
SEAGRAM'S FIVE CROWN BLENDED WHISKEY. The straight whiskies in this product are 5 years or more old, 25% straight whiskey, 75% neutral spirits distilled from American grains. 90 PROOF.
SEAGRAM'S SEVEN CROWN BLENDED WHISKEY. The straight whiskies in this product are 5 years or more old, 37½% straight whiskies, 62½% neutral spirits distilled from American grains. 90 PROOF.

Lafayette BED SHOP 1747 R I AVE. N.W.
New WHITE CLOUD MATTRESSES
FINE FURNITURE

LARIMER'S, the most completely stocked liquor shop south of New York, offers these outstanding values for a period of six days.
LARIMER'S
1737 Connecticut Ave.
Just Below "S"
FLASH DELIVERY SERVICE
DECATUR 3366

BOTTLED IN BOND STRAIGHT BOURBON WHISKEY "Golden Years"
Distilled and Bottled by The Famous American Distillery Co.
This is the first time a Bottled in Bond Bourbon has been offered at such low price.
QUANTITY LIMITED
$1.95 Quart
This Price Friday and Saturday Only

IMPORTED Rob Roy Scotch All Over 8 Years Old
A choice selection of "Grade A" Highland malts, carefully blended to perfection at the distillery in Scotland and meticulously aged in wood.
$1.99 Fifth

IMPORTED MOET & CHANDON IMPERIAL CROWN CHAMPAGNE VINTAGE 1926
1926 Is an Excellent Vintage
This fine wine has no equal either here or abroad. There is no more available at any price.
$5.00 Fifth
3 Fifths for $14.50

ROBERT CARROLL
Straight Maryland Rye Whiskey 2½ Years Old
A full-bodied whiskey rich in aroma
$1.69 Quart

LARIMER'S 90 PROOF DISTILLED DRY GIN
A genuine value. An excellent mixer. Try it in a Tom Collins.
$1.09 Quart

Regular $3.00 Fifth
CHATEAU Y'QUEM
France's finest Sauterne wine. A real buy at the lowest price this fine wine has ever been sold.
$1.49 Fifth

16 YEAR OLD BOTTLED IN BOND OLD TAYLOR
White Label SPECIAL OLD RESERVE
Good aged whiskies at this low price are a rarity.
$3.89 Pint
3 for $11.50
DECATUR 3366
FLASH DELIVERY SERVICE

Post Ad-Writers will be glad to assist you in preparing a good, result-producing ad when you call National 4200.

FHA Hangs Up $100,000,000 Loan Record

Housing

Continued from Page 1.

insured under the legislation which became effective in February, and work already has commenced on the project.

The FHA also reported that property improvement loans under the revived Title I of the FHA act are now being reported at the rate of about $500,000 daily. Complete reports are still unavailable, since the lending institutions have 30 days in which to report loans they make. For the week ending April 2 loans for $2,738,400 were reported to the Washington headquarters.

FHA Administrator Stewart MacDonald expressed gratification over the results of the first two months of operation under the new legislation. He said that the co-operation which the FHA had received from private enterprise was "truly remarkable," and that he believed the prospects looked bright for a revival of residential construction. He cautioned, however, against predictions of a "housing boom," asserting that was undesirable.

"What we wish to promote is a substantial and orderly revival of the housing construction industry," MacDonald said.

Single Family Dwellings.

The $95,161,202 figure in March for "home mortgages selected for appraisal"—which means prospective home owners have applied for loans, found a lender and want the Government to insure the mortgage—embraces almost entirely small single-family dwellings. It does not include the large-scale multi-family projects approved or property improvement loans.

FHA attaches said that the value of the homes involved in the March figures would have—or have—a value which averages slightly more than $4,000 each. It has not yet been possible to break down the figures to determine how much of the March total is for 90 per cent financing of small homes. But it was found that 40 per cent of the $11,601,700 of mortgages accepted for insurance during the week ending April 2, fell into this category.

This business originated generally over the country, except that the Middle West, apparently feeling the effects of the industrial recession heavily, is lagging behind.

District in Forefront.

The District of Columbia, for instance, which had a substantial housing construction activity last year—much better than the remainder of the country—is in the forefront of those sections showing large increases over last year. During last month, mortgages selected for appraisal from the District of Columbia totaled $1,920,000, compared to $843,000 in March, 1937. Until last month the District's figure had not exceeded $1,000,000 for any month.

Totals of mortgages selected for appraisal in the principal States last month, as reported by FHA, with the comparative figures for March, 1937, were as follows:

	1938	1937.
New York	$11,617,000	$6,788,000
California	24,297,000	13,814,000
Michigan	5,504,000	4,758,000
Ohio	2,727,000	4,264,000
Illinois	4,567,000	5,271,000
Pennsylvania..	4,989,000	4,092,000
New Jersey ..	4,830,000	3,671,000
Texas	4,333,000	2,338,000

Figures for other States were not available, but the FHA pointed out that the States listed comprised about two-third of the agency's business for the month.

Round Table to Discuss 'The Prospects in China'

Meeting at 509 G street northwest, at 8 o'clock tonight, the Unity Center Round Table will discuss "The Prospects in China." Adam Lapin, Washington correspondent for the Daily Worker, will open the discussion. The public is invited.

• ESTABLISHED 1865 •
UNDERSELLING
Every Day in the Year
It's the Barker policy to sell quality at prices that defy duplication at all times, not just upon occasions. Washington's lowest prices prevail at Barker's, regardless of the size of the order, every day in the year. Call the lumber-number before you buy!
GEO. M. BARKER • COMPANY •
LUMBER and MILLWORK
649-651 N. Y. Ave. N.W.
1523 7th St. N.W.
Nat. 1348, "The Lumber Number"

OURISMAN CHEVROLET
All Operations Now Concentrated in NORTHEAST
SERVICE
With a Smile, Add Low Prices and the Total Is OURISMAN!
SERVICE SPECIAL!
GREASE FRONT WHEEL BEARINGS
1. Remove front wheels.
2. Clean bearings.
3. Pack with proper grease.
All Operations Complete for $1.15
CHEVROLET
OURISMAN
N.E.

WOODWARD & LOTHROP
10th 11th F and G Streets — The Easter Store — Phone District 5300
Organ Recitals, daily, 12 to 12:30 and 4:45 to 5:15 o'clock.

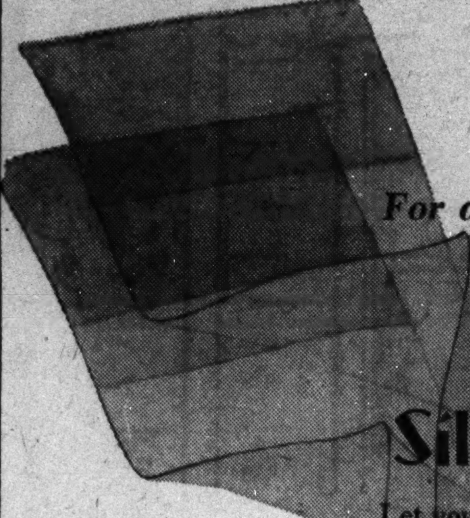

For an even smarter Easter choose distinctive

Novelty Silk Stockings

Let your stockings be every bit as new and smart as the rest of your costume. You might, for instance, try the spice of navy blue or black at your heels—or a fine or large mesh—or lovely lace toes to peek through the open toes of your Easter-afternoon sandals. And do be sure the colors are warm—rosy, coppery or sunny, but certainly glowing. We show four types in lovely all-silk.

HOSIERY, AISLE 19, FIRST FLOOR

McCallum's Hairline Mesh in coppery tints and the important navy. Pair $1.65

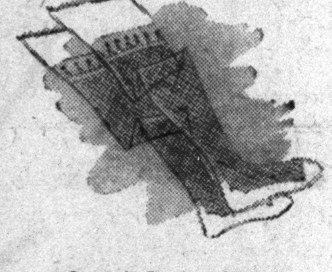

Queen's Lace, a larger mesh. Pair $1.95

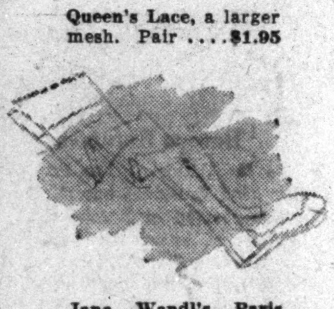

Jane Wandl's Paris Clock Silk Stockings in glowing colors. Pair $1.35

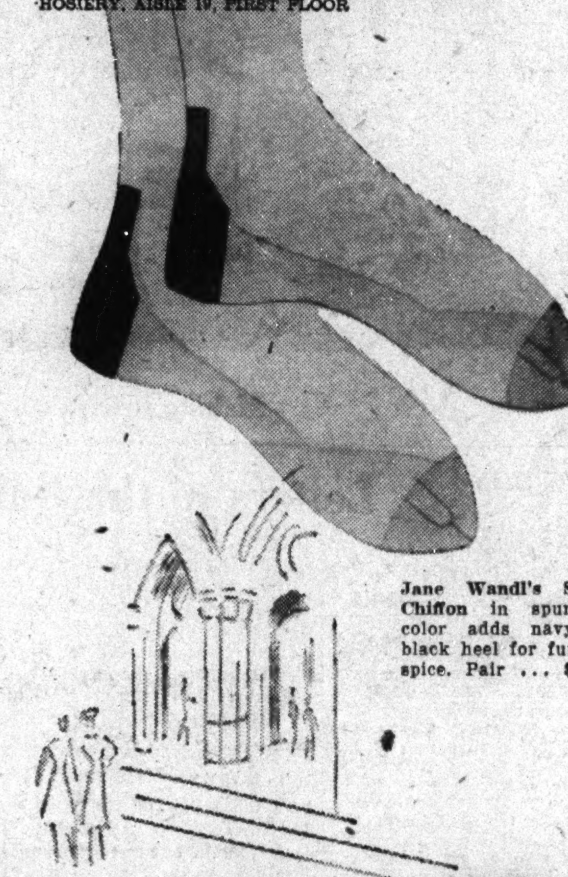

Jane Wandl's Sheer Chiffon in spungold color adds navy or black heel for further spice. Pair ... $1.85

Texture Lotion for large pores, stimulating, refining. This size regularly $2

Orange Flower Skin Lotion . . . for soothing dry, thin and sensitive skins. This size regularly $1.75

Special $1 each

Through April 16th Only

Dorothy Gray
REG. U. S. PAT. OFF.

Lotions

Big, generously-sized bottles to give your face as fair and fresh a look as nature's loveliest.

TOILETRIES, AISLE 13, FIRST FLOOR

Flattering Frothy Blouses

Dealers in the magic of frills and furbelows—these are blouses to give you an enchantingly fragile and feminine look. Spice your Easter suit with:

A—Powder blue, dusty pink, white or London tan in ruffly rayon $3.95

B—Or with the Easter egg colors of a vibrant Paisley print in silk $5.95

C—Or the powder blue or foamy white of a silk sheer, triple-ruffled.......... $6.50

Sizes in the group, 32 to 38

SPORTSWEAR, THIRD FLOOR

Rainvelope Safety

. . . is yours for hat and frock, in this smart, hooded cape that fastens tightly from neck to hemline. Of durable pliofilm—rollable, foldable and weighing almost nothing... $1.50

NOTIONS, AISLE 21, FIRST FLOOR

Breakfast Beauties

Bright Cotton House Coats

$3.95

Gorgeous colors in festive floral stripes are singularly cheering for breakfast—and leisure moments—when they accent a housecoat's slim, young lines. We show a trig, double-breasted style, sizes 12 to 20—and a Talon-fastened one with amusing poke bonnet to match, sizes 12 to 18.

NEGLIGEES, THIRD FLOOR

Charming Jewelry

Delicate tints and bright colors to accent your Easter costumes—and emphasize your personal chic:

A—Blossom Whimsey, as shown in Vogue, engaging pastel flowers with vari-colored bead centers. Necklace, **$5;** Bracelet, **$5;** Pins, **$2.**

B—Crackle Beads, sparkle in blue and pink or turquoise color. Necklace, **$5;** Pin, **$2.25.**

C—Two Lovely Shades of Blue, sapphire and zircon colored stones in a brilliant pin, **$7.50.**

D—Bright Primary Colors, strung in festive circles on a clip, **$2.25.**

NOVELTY JEWELRY, AISLES 5 AND 7, FIRST FLOOR

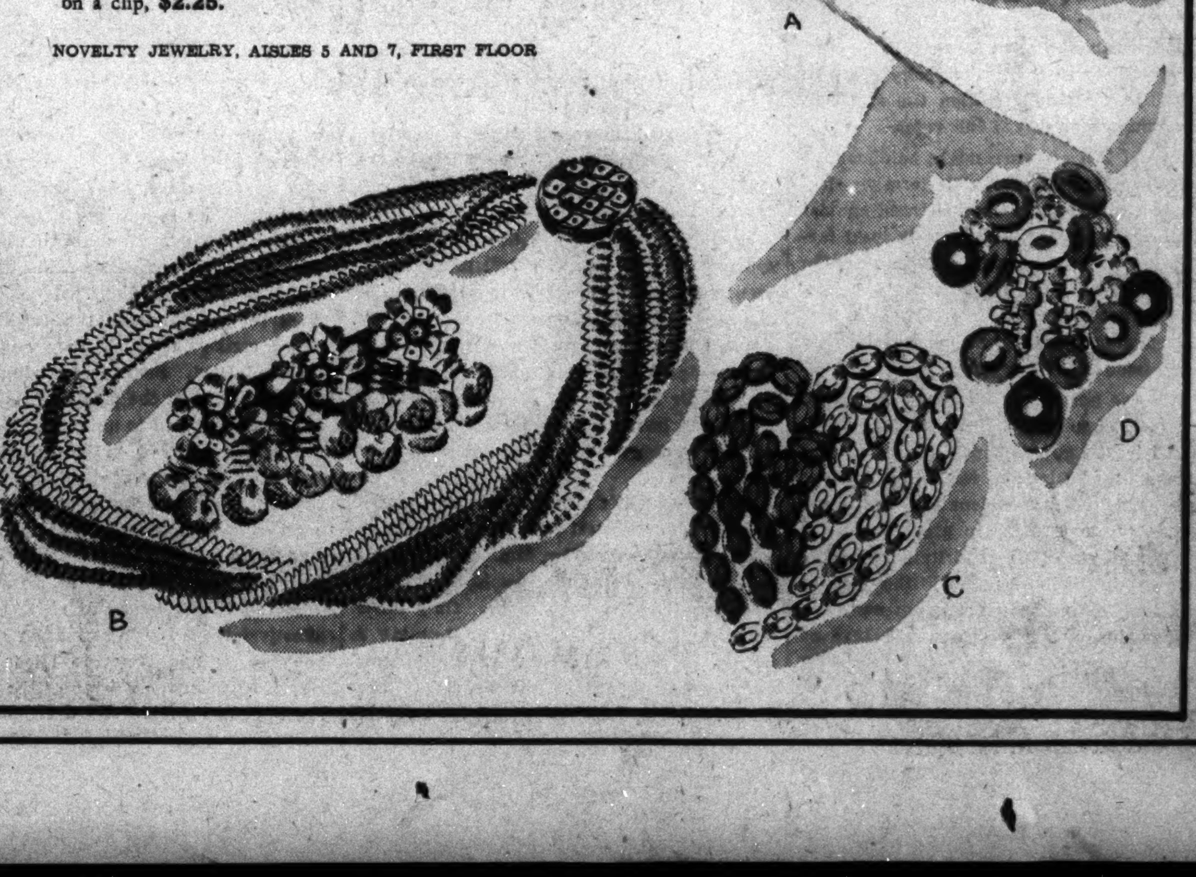

The Washington Post
Registered in U. S. Patent Office.

An Independent Newspaper.
(Published every day in the year.)

Eugene Meyer, Publisher.
Floyd R. Harrison, Comptroller.

The Associated Press is entitled exclusively to use for republication of all news dispatches credited to it or not otherwise credited in this paper and local news of spontaneous origin published herein. Rights of republication of all other matter herein are also reserved.

New York Office .... 270 Madison Avenue
Chicago Office .... 360 North Michigan Avenue

DELIVERED IN WASHINGTON
Daily, Sunday, 1 yr. $7.80 | Daily, Sunday, 1 week.. 15c
Daily only, 1 yr.... 5.20 | Daily only, 1 week .. 10c
Sunday only 1 yr.. 2.60 | Sunday only, per copy.. 5c

BY MAIL—MARYLAND, VIRGINIA, WEST VIRGINIA AND NORTH CAROLINA
Daily and Sunday | Sunday Only | Daily Only
One year $9.00 | One year $4.00 | One year $6.00
Six months 5.00 | Six months. 2.00 | Six months... 3.50
One month. 85c | One month. 40c | One month.... 60c

OTHER STATES, MEXICO AND CANADA.
Daily and Sunday | Sunday Only | Daily Only
One year $11.00 | One year $4.50 | One year $7.50
Six months 6.00 | Six months 2.50 | Six months. 4.00
One month 1.00 | One month 45c | One month 70c
All Subscriptions by Mail Payable in Advance.

Entered at the Postoffice, Washington, D. C., as second-class mail matter

TELEPHONE NATIONAL 4200.

Friday, April 8, 1938.

Physician, Heal Thyself!

The president of the American College of Physicians has challenged the "standpatism" of the American Medical Association. Last year when similar doubts were expressed by a group of 430 (since grown to 770) physicians and surgeons, they were curtly dismissed by the A. M. A. as either sadly deluded or unduly biased by connections with the naturally socialistic public health system. No such easy defense can be raised against the criticisms of Dr. Means, who, when not serving an president of the physicians' college, is a professor at the Harvard Medical School.

In his annual address, Dr. Means has provided a needed epilogue to the monumental study of American medical opinion conducted two years ago by the American Foundation. The consensus of more than 2,000 outstanding doctors did not flatter the profession. In the opinion of the majority, medicine is wanting both in efficiency and personnel. This was the diagnosis; it remained for Dr. Means to prescribe a remedy.

He begins by calling for a more democratic attitude among the leaders of the profession, thus confirming the popular suspicion that medical organizations are too largely dominated by hierarchic groups. With freedom of thought and expression restored, Dr. Means would next dust off certain traditions which he thinks have too long been taken for granted.

Specifically, he would submit to honest analysis what he terms rather sardonically the "sacrosanct doctor-patient relationship." He would weigh carefully the desirability of revising the fee system of the profession. He would determine the precise value behind the convention of soaking the rich in order to give the indigent free treatment.

In sum, Dr. Means would have the medical profession consider whether the practice and procedure of horse-and-buggy days is altogether applicable in times of stream-lined urbanization. With this consideration, organized medicine might constructively lead rather than stubbornly resist those lay groups which, with better social sense, have already begun to experiment with reforms.

The effect in Washington would be exceedingly welcome. Gone overnight would be the unbecoming bickering and back-biting which has obscured the working of the significant Group Health Association venture. Gone, too, would be all reason for the proposed Congressional inquiry into local health economics which, particularly in an election year, could serve little constructive purpose.

A Blow For Chamberlain.

Time after time, in the weeks following Anthony Eden's resignation, the House of Commons has approved the Chamberlain government's foreign policy by overwhelming majorities. But while these repeated votes of confidence reflected Conservative Party solidarity in the face of Labor attacks, it remained an open question whether they reflected British public opinion to the same degree.

The first test of this came Wednesday. Then the voters of the West Fulham district of London went to the polls and elected the Labor candidate, Dr. Edith Summerskill, over her Tory rival by a majority of 1,420 votes. In the 1935 election the seat had gone Conservative by 3,400 votes.

In itself this overturn might be dismissed as of little importance. Mid-term by-elections not infrequently show a trend against the party in power. And usually local factors play a large part in determining the result. But what gives Wednesday's by-election in Great Britain real significance is that the campaign was fought almost exclusively on the issue of foreign policy.

This was not the result of mere chance. No issue has so stirred Labor ranks as that created by the government's efforts to compromise with Hitler and Mussolini. On the other hand, the government saw in the by-election an opportunity to prove the point that the people of Great Britain favor the Chamberlain line. And with the district weak in labor union membership and free of unemployment it was assumed that at least the normal Conservative majority would show up in the final results.

If the people of West Fulham can be regarded as a sample of the British electorate, the recent votes in the House of Commons on foreign policy do not represent the wishes of the British people generally. They are more disturbed than Mr. Chamberlain has been willing to admit over the present trend of Great Britain's relations with the dictatorships and the apparent retreat from the policy of supporting the League of Nations which, in 1935, was made the basis of the government's plea to be returned to power.

The President's Crucial Test.

Every day now brings forth new evidence of increasing dissatisfaction with President Roosevelt's leadership. The country is restive and apprehensive. The recovery which every one hoped for, and which many believed to have been achieved, has gone into a disastrous tailspin. This recurrence of depression has naturally resulted in confusion, criticism and a skeptical attitude toward the Administration.

It is in accordance with the principles of democracy that this attitude should be reflected in Congress. The large vote in the Senate against the reorganization bill suggested the growing distrust. In the House that measure is meeting equally stiff resistance for the same reason. The country is not in a mood to grant larger powers to the President for any purpose. On the contrary, the demand for a release from fumbling Federal exactions is growing continuously stronger.

Some of the reasons for this changed attitude were pointed out in the thoughtful address of Representative Sumners in the House on Wednesday. "The people," he said, "instinctively consented to the concentration of emergency powers in the Executive department to deal with an emergency situation." Now the country is moving in the opposite direction. The people are less afraid of a collapse through inability of the Government to act quickly than of dangers inherent in the arbitrary exercise of augmented executive powers.

As the astute chairman of the House Judiciary Committee pointed out, this reaction would have come regardless of who might have been occupying the White House. To a considerable extent it represents the normal backwash of opinion from exaggerated promises and hopes. But that is not a full explanation. The movement has been greatly stimulated by events over which the President might have exercised a large degree of control.

The present revolt against Presidential domination is of course directly related to the effort to pack the Supreme Court. But, if the President had been able to keep the tide of prosperity flowing in, there would have been less critical examination of his policies. As matters stand, the current depression and the unrest it has produced are inextricably linked in the minds of many people with the Administration's leadership. The boast that "we planned it that way" has come home to roost.

The President's own Secretary of Commerce admits that uncertainty as to governmental policies has "undoubtedly contributed to the recent decline in industrial activity, with resulting increase in unemployment to such an extent as to give us concern." His plea that everybody should "do all that they can to develop confidence" is significant only because it comes from a member of the Cabinet. Similar appeals have been directed to the President from numerous other sources for months.

If fear of what the Administration may do is keeping the country on an economic dead center, the time is certainly not propitious to confer greater powers upon the President. It was that situation which prompted Representative O'Connor to declare that defeat of the reorganization bill "would be a great tonic" for the country. The strong independent movement in Congress is not directed particularly at this bill, or even at the President himself, but is designed to restore confidence and arrest the drift depressionward.

And the indications are that this movement is only in its infancy. Leaders in Congress are more eager to remove the clouds of uncertainty than to pass more doubtful reform measures. That sentiment is likely to react even more effectively against the new wages-and-hours bill than against Government reorganization plans. For the obvious current responsibility of Congress is to remove obstacles to operation of the economic system instead of imposing new impediments.

If President Roosevelt expects to retain his hold upon the country, he will take the leadership of this new recovery movement. He will recognize that the policy of doping a recuperating patient with ceaseless nostrums is played out. He will drop experimentation and assure private enterprise of the Government's co-operation in restoring a firm bottom. The President can easily take the leadership of this obviously sensible trend. Or he can fight it, antagonize Congress, and have his name attached to one of the worst depressions the country has ever seen.

The President's reaction to this turn of events will be a vital factor in the place to which history will assign him. A truly democratic leader helps the people to move in the direction they wish to go. Only those who would be master insist on bending a nation to their own will. There is now positive evidence that the people of the United States desire recovery by removal of unnecessary impediments to private enterprise. The President's response to that demand may easily determine the success or failure of his second Administration.

Uneasy France.

On June 21, 1937, Leon Blum was forced to resign the French premiership because of the refusal of the Senate to grant him dictatorial powers in the national financial emergency. On March 10, 1938, M. Blum again assumed direction of the government, following the failure of Premier Chautemps to make headway against mounting problems. Yesterday the Senate finance committee again repudiated M. Blum's new financial program, by the decisive vote of 25 to 6.

Thus history repeats itself, for without waiting for action by the Senate as a whole it seems apparent that M. Blum will be forced to resign again. Indeed his second retirement was foreshadowed on Wednesday when his finance bill passed the House by the narrow margin of 311 to 250, with at least 50 of the premier's habitual supporters abstaining from voting. This indicated that the unpopularity of the finance bill is by no means limited to the conservative, indirectly-elected, upper house.

It is not surprising that the elected representatives of the French people should view this measure with misgivings. It would accord M. Blum the right to govern by decree, subject only to retroactive legislative ratification. And it is known that among the first decrees would have been a graduated capital levy, ranging from 4 per cent on fortunes of $3,000 up to 17 per cent on fortunes of $1,500,000 and over. Rigorous exchange control, to check further flight of capital from France, was also contemplated as a decree measure.

A bitter and essentially unprofitable argument has been raging in France as to whether the financial dictatorship desired by M. Blum is made inevitable by the huge sums which have been converted into foreign currencies, or whether the policies of the Socialist premier and his predecessors have themselves encouraged the exodus of funds. Whichever side of the argument is espoused, the fact remains that French finances are in a deplorable condition. The situation was bad enough when Blum was overthrown last June. Since then revenues have failed to increase while the rearmament program is swelling expenditures to a figure which the diminished national income of the country simply cannot sustain.

This prospect would not be altered by M. Blum's overthrow. The situation which France confronts is none the less desperate because the desperate remedies proposed by the Socialist premier have been disowned. Almost the only ray of hope is the possibility that in this very critical emergency a government of national union, able to view the financial problem from a more constructive basis than that of partisan politics, will at last be formed.

Such an outcome is the more desirable because of the way in which practically continuous political crises are undermining French influence as a stabilizing factor in Europe. France was without a government when Hitler seized Austria. She may now be similarly leaderless at the moment when the Spanish Nationalists are threatening to overrun Catalonia. No democracy can continue to command respect abroad, and therefore make its influence felt for peace, if it is unable to stabilize domestic politics more successfully than France has done of late.

A Lesson From The NLRB.

The reasoning of the National Labor Relations Board in its decision against the Inland Steel Co. is so logical that the board's delay in announcing it is rather difficult to understand. Stripped to fundamentals, the decision says that "the reduction of collective agreements to writing has become an integral element of the collective bargaining process."

Negotiations between the company and the Steel Workers Organizing Committee broke down when the former refused to enter into any written agreement. No oral understanding had been reached. But the board held that the employes were within their rights in demanding a written agreement as the basis of further discussion. It is only reasonable that any company which enters into an agreement concerning such vital conditions as wages and hours of work should also be willing to sign it.

From the beginning it was evident that the company's opposition to signed agreements was only a quibble. The board seems to be entirely justified in concluding that the company's real objective was to "forestall the organization of its employes into the SWOC." Of course, the national labor relations act does not require any employer to enter into any particular agreement with his employes. He is required to negotiate with them in good faith, however, and one element of that good faith is willingness to sign an agreement when and if there is a meeting of minds as to its terms.

Steel workers affiliated with the C. I. O. may properly regard the decision as a triumph for their viewpoint. At the same time it serves to illustrate the futility of the costly strike in which they engaged last May and June. Instead of relying upon the NLRB to protect the rights of its members, the union resorted to unlawful sit-down tactics which resulted in bloodshed in some instances. As matters stand, the SWOC lost the strike and won its point by proceedings before the labor board. That should be as significant a lesson for hot-headed unions as for recalcitrant employers.

If the NLRB hopes to use its influence effectively to forestall strikes in the future, however, it ought not to let ten months elapse between the raising of the issue and the announcement of its decision.

Making It Legal.

Letters to the Editor

All communications must carry the writer's name and address, though pen names are permitted at the Editor's discretion. In fairness to other correspondents, brevity is requested. Letters are subject to condensation.

Advice To Tourists.

To the Editor of The Post—Sir: With the beginning of the summer season thousands of Americans make plans for trips to Europe, particularly to Germany and Italy. Why? Are not our mountains, lakes, rivers and sea shores just as beautiful as those of Europe? I have seen almost all European countries, but nothing can be compared with our own natural beauties, the grandeur of the Rocky Mountains the miracles of the Grand Canyon and wonders of our lakes. Our food, hotels and comfort are unexcelled, the spirit of freedom here not comparable with the spirit of servility in the European dictator countries.

Why are Italy and particularly Germany eager to entice us to their countries? They want our good American money, which they need so urgently. Stay away from those countries. Do not use their boats, do not spend money there. Avoid financing governments who are endangering the peace of the world.

D. L. COX.

Rockville, Md., April 2.

Elderman's Intentions.

To the Editor of The Post—Sir: In the cartoon on your editorial page of April 2 it was apparently the intention to depict the Great Reaper watering venomous plants that today scourge the earth.

Your artist labels them Spain, Poland, Russia, Italy, Nippon and Germany—to spell out S-P-R-I-N-G. But literates and illiterates know that Russia is not attacking nor wants to attack anyone; obviously, the artist did not know what to do about the R. Had there been an A somewhere he might have included America among the international poisons.

G. RAMIREZ.

Washington, April 2.

Applauds Post Impressionist.

To the Editor of The Post—Sir: May I take this opportunity to tell you how much I have enjoyed your editorial page, and in particular, the stories appearing recently in The Post Impressionist column written by Elizabeth Aldrich?

Both the story entitled "On Our Street" and a more recent one about the cherry blossoms have a human and appealing touch. She writes about every-day experiences which are so like those of all of us.

I believe stories of this nature are enjoyed by a larger group of readers than are those with a cynical or sophisticated angle with which the newspapers and magazines abound these days.

CELESTE WEYL.

Washington, April 3.

T. A. B. B. Vs. S. & J. R.

To the Editor of The Post—Sir: Stephen and Joan Raushenbush in your columns of March 28 criticize my use of the word pacifist. I apply it to all scuttle-and-run isolationists—those who think that the way to keep the United States at peace is to abandon our commerce, our investments and citizens abroad whenever there appears any possibility of our involvment in a war.

To my mind "pacifist" fits the man who is so blinded by the vision of immediate peace that his peace formula becomes (1) Uncle Sam should make certain that he has no allies, and (2) he should keep backing away as the bandit power advances. The dictionaries support me, not my critics, who appear to apply pacifist only to a man who refuses to fight for his country.

American neutrality legislation, making no distinction between aggressor and victim, greatly encourages the aggressors. It is rightly attacked by believers in collective pressure to *prevent the starting of wars anywhere.*

Yet S. and J. R. say "This attack has been largely undeserved," and then they support (?) the statement by arguing—see the passage quoted by them in your columns—that the neutrality law leaves people free to advocate that the United States *join any war already started!* The lack of logic is so startling as to suggest an attempt to throw the reader off the track—or is it merely a confusion arising from dual authorship?

In 1935 the League disregarded Mussolini's threat that sanctions mean war, and the League nations cut off all imports from Italy and nearly all exports to Italy. No war resulted. Mussolini knew that the League had decided not to embargo oil without co-operation from the United States, so he knew he was safe in changing his bluff to "oil sanctions means war." Japan would be equally quiet if faced by a determined group of powers.

T. A. B. BAREFOOT.

Washington, March 29.

Europe Refugees.

To the Editor of The Post—Sir: Our good President has offered to the persecuted of Europe a haven in America. As one who was reared in a "Christian" home, I can heartily sympathize with his good intentions; but as one who has felt the lash of race prejudice and persecution, I can hardly agree with his policy. It is well that America should be so generous, but let her first show this generosity to her own oppressed, persecuted, exploited, and starved millions.

Our whole system is faced with a violent upheaval. Whether we wish to face the facts or not, it is nevertheless true. We are balancing on the edge of a deep economic abyss. A very slight push is all that is needed to send us hurtling into the depths. And such an overbalancing as this too-generous offer of the President could very easily be that push. I say "too generous," advisedly, because the attitude of the President savors too much of a certain cartoon character who is always inviting someone to "Come up to my house to a duck dinner. You bring the duck." It is all very well to be generous, but let your generosity be whole-hearted. If you want to treat all the neighbors, well and good; but first be sure your own family is not already hungry and homeless. America can't be a "Tom Morgan" nation, buying all the drinks while our own family starves. "Charity begins at home," and spreads abroad.

We would be glad to share with the unfortunate of Europe, but, sad to relate, we have too many of our own right here at home, and too little to share with too few of them. Added to this is the fact that increasing thousands are being added to this number annually and no hope in sight, and it is easy to see that there is no room for a sudden unbalancing influx. The history of race prejudice in this and other countries, further, points to the inescapable fact that any such attempt to import in large numbers these unfortunates would simply result in a condition in this country similar to that in Europe.

E. B.

Washington, April 2.

"A Bit Unintelligent."

To the Editor of The Post—Sir: I have frequently puzzled over your editorial comments with reference to social security. It has been remarkable how your editorial expressions do not gibe with some of the best stories published in The Post.

Your editorial of March 28, entitled "Relief and Insurance," makes a sacred cow of unemployment insurance. You insist it has no relation to need. You even state that our present systems were not intended to meet the problem of prolonged unemployment due to industrial depression.

Does it not seem a bit unintelligent to you to have enacted a law in 1935 in the midst of a prolonged depression with no purpose of meeting the problem of prolonged unemployment? If it is not to meet this problem what is unemployment insurance for? After nearly nine years is it not about time to recognize that we are in the midst of a prolonged depression?

ABRAHAM EPSTEIN,
Executive secretary, American Association for Social Security.

New York City, April 2.

Modern 'Sir Boss.'

To the Editor of The Post—Sir: That famous character of Mark Twain's, the Connecticut Yankee in King Arthur's Court, was offered honors and titles galore by that medieval round table. But he didn't want them. Not at all! "I just want to be the boss," he said modestly.

President Roosevelt, the New York Yankee sojourning for the moment in King Cotton's court, likewise shuns the title of "dictator." He will have none of it. He just wants to be the boss.

May our modern "Sir Boss," like his predecessor of fiction, eventually waken to the realities.

CAPANEGRA.

Washington, April 1.

A National Memorial Competition.

To the Editor of The Post—Sir: I want to commend The Post for continuing its policy of informing its readers of the value of good architecture. I remember particularly The Post editorial of October 1, 1934, which pointed out some of the obvious faults inherent in the design of recent Government buildings, and which stated: "They were built on a plan which may have looked well on paper to the uninitiated, but which has turned out instead to be a monument of erroneous planning."

Are we about to do one more bit of "erroneous planning" by permitting the erection of the Thomas Jefferson Memorial as it is now designed?

A friend of mine has just sent me The Post of April 1, 1938, which publishes a letter from Joseph Hudnut, dean of the Graduate School of Design at Harvard University, in connection with the Thomas Jefferson Memorial. Dean Hudnut advocates that a national competition be held in order to produce the best possible design for the Jefferson Memorial.

It is difficult to see how anyone could disagree with Dean Hudnut's views. Having, as he has, constantly before his mind the many problems of what architecture is to our civilization of today; of how to educate young architects and prepare them for their task, he cannot help wondering what the future of the most talented ones is unless from time to time they have the opportunity to participate in an open competition.

The method of architectural competition, should be, as Dean Hudnut advocates, the method used to select designs and architects for all buildings where the expenditure of public funds is involved. Furthermore, unless such a method is used it is readily seen that the progress and the growth of architecture is deprived of the valuable new thought of the younger generation of architects. Those of us who have at heart the future development of architecture are advocating the principle of competitions in order that architecture may be allowed to grow. Competitions do not imply a form of dictatorship; on the contrary I see much less dictatorship in competitions than in the still prevailing system.

In addition to the dean of the Graduate School of Design of Harvard University, several schools of architecture of our more important universities, among them Columbia University and Princeton University, have likewise indorsed the principle of competition and have joined with us in calling to the attention of our Government the many advantages of the competition principle.

Certainly the Thomas Jefferson Memorial, which for the last year and a half has been a center of protest, suggests itself as a splendid opportunity to make use again, as the Government formerly did, of the competition method.

WILLIAM LESCAZE.
Secretary, National Competitions Committee.

New York, April 5.

The Post Impressionist

Apartment Hunting.

I AWOKE with a depressed feeling. With a conviction that something unpleasant was hanging over me. It was Sunday, which should mean a day of rest and gladness. But did it? Suddenly I remembered. Not this Sunday. It meant apartment hunting.

My roomer, who had assured me she was "permanent," had walked out on me the day her rent was due; not only failing to give me notice, but leaving me darned near broke, with a too-expensive apartment on my hands. Consequently I had to find another roomer or get a smaller apartment. One proposition was about as hopeless as the other. Since a satisfactory roomer is as hard to find as a pearl in an oyster, I decided on the apartment.

I rounded up all the classified ads, took a deep breath and plunged in. After several hours' struggle I emerged with a handful of apartments, and apartments on the brain. Then, clutching my hard-won spoils and my courage, I struck out by street car, bus and shanks' mare to run them down.

* * *

Since I was well launched on my quest, I began to feel quite elated. A half-dozen or so of the apartments sounded great. My former experiences had left me a sadder and wiser woman, but this time was going to be a cinch.

Apparently the $35, two-room, kitchen and bath apartment on Chapin street had been vacated for my particular benefit. That one room, kitchen and bath for $32 on California street wouldn't be bad at all. The studio apartment on Connecticut avenue, with switchboard and elevator, was higher than I could afford, but it sounded swanky. I might stretch a point. Also the bachelor apartment at Dupont Circle could be a lot worse.

The first apartment caused my confidence to wobble. It was two rooms, all right, but the living-room view was a jagged expanse of grimy roofs. The bathroom had never seen the light of day—one tiny window on an air shaft, and the kitchen was a small gas stove in a shallow closet, with a few shelves above it. I chalked that up to experience, and set out hopefully for the next.

One room would crowd me, but there was a reception hall. I could make out with that. Sure, I could; and it was only $32. I would have to eliminate some furniture. I could sell it, or something. Over the phone the resident manager had been most encouraging. "Hardwood floors. Extra-large closet and reception hall. Plenty of light. Absolutely ideal for one person." Surely, this was going to be okay.

The word "ideal" seems to take in a lot of territory. The floors might have been hard, if they'd been nailed down. They gave under my feet with protesting squeaks. There was enough light, and the closet was large, but the outlook was absolutely matchless. Directly into the rear of a row of four-story houses; their back porches artistically decorated with trash and garbage cans, not to mention the baby's wash. Right there I lost another illusion.

* * *

"Hope springs eternal in the human breast;" so again I struck out. Connecticut avenue this time. I might have to borrow or steal to pay my rent, but it sounded swell. The resident manager was taking a bath, so the janitor did the honors. It was swell. Two marvelous rooms; fireplace, a ducky little alcove, closets like one dreams about. And the view . . . well! . . .

I hugged myself on the way down to settle the bargain. The manager, smelling of soap and talcum, opened the door. "I'll take it!" I said, breathlessly. "Right away. The view from those front windows is wonderful!"

A queer expression crossed her face. "You mean?——"

"I mean apartment 36," I said, happily. "When can I move in?"

"I'm sorry, madam," she said, suavely. "The janitor made a mistake. That apartment was rented this morning."

I found myself wandering blankly down the street. Presently I recovered from the blow and began to perk up. There was still the Dupont Circle apartment. The real estate firm had bragged about that. "Choice neighborhood. Modern apartment house. It's on the fourth floor but, really, the stairs are so easy you don't realize . . ."

I found Dupont Circle, but the apartment proved to be rather elusive. Finally I tracked it down on a small side street. It was dusk now, and I eyed it uncertainly. Modern? An ancient residence had been rejuvenated. It was now apartments. What sort, I never learned.

There wasn't even a janitor. Only dark, creaky stairs and square, empty platforms, each containing a mantel that had seen better days. I went up one flight, two flights, each growing a little darker and creakier. My spirits sank at every step. An unaccountable chill gripped me.

Suddenly I turned and fled on tiptoe down those wretched stairs, almost holding my breath until I reached the street. I didn't want to see their apartment, or any other. If I had to starve, I'd do it where I was; where there was plenty of room, plenty of light and a grand view of the western sky and the sunsets, up a tree-bordered street. I might get a punk roomer, or none, but at least I wouldn't have other people's roofs, walls and garbage cans stuck forever under my nose.

I. L.

Fair Enough

By

Westbrook Pegler.

Suppression of Handbills.

THROUGHOUT the editorial hell-raising about the evil Jersey City ordinance against the distribution of handbills I had a sensation of small pain as of a splinter in my pants, and now that the Supreme Court has invalidated a similar ordinance on an appeal from Griffin, Ga., I shall retire to remove the pants and frisk them for the splinter.

(Brief pause here, indicating a lapse of three minutes.)

It is just as I thought: A splinter which embarrassed me and interfered with my abandon every time I had a pure, idealistic impulse to leap and holler outrage against Frank Hague, the dictator, and his tough cops who were tossing free Americans and Communists about for handing out plaintive throwaways. I didn't exactly know and was too indolent to do the necessary reporting to ascertain whether our business—the newspaper business—was in part responsible for the passage of not only the Jersey City ordinance but many other ordinances like it in many other cities and of some State laws of similar unconstitutional effect. But now that the Supreme Court has declared the Griffin ordinance unconstitutional on the ground of interference with the freedom of the press, and now that many papers are cheering this decision as an indirect rebuke to Hague, let us see who it was that stood to gain over a short haul by such restrictions and who encouraged them.

PEGLER.

* * * *

WELL, bless our pure, indignant, self-righteous little hearts if it wasn't our own business—the newspaper business—which feared the competition of the throwaway when it was used for advertising purposes and, either thoughtlessly or recklessly, took steps to suppress it!

I never thought of this concretely until one day in Kansas City when Otto Higgins, the old-time Kansas City Star reporter now serving as Tom Pendergast's chief of police, gave me a certain look when I denounced Hague and the J. C. ordinance and said they had a similar ordinance there, and added that it was a publishers' ordinance. That one caused me to roll into a clinch and wrestle until I could change the subject, but I made a note of it and meant to look up the stuff on my return home.

Since then we have had the Griffin decision, and it singes me slightly to note that in all the editorial comment on the reaffirmation of a sacred principle of democracy and the editorial clouts at Frank Hague there is not the slightest intimation of a confession of error on our part.

But guilty we were, and it should be a lesson to us to hedge away from and, if necessary, fight like pit-dogs against the circulation and advertising departments whenever they come up with any proposal which looks elegant and high-minded at a superficial glimpse but which might contain, as this one did, a vicious offense against the very thing by which we live—freedom of the press.

A friend of mine who publishes an important New Jersey paper tells me, now that I put the question to him, that, sure, our business has fostered such ordinances and laws in many places. Usually the deed is done through innocent organizations whose purpose is to keep the streets free of litter, and editorially we have been sincere in our indorsement of that object. But to achieve a small victory in a petty matter which very easily could be handled by the cops under existing ordinances or by new and stricter ordinances against littering the streets we subscribed to a dangerous impairment of our own most precious right.

* * * *

WOMEN'S CLUBS, chambers of commerce and improvement associations, to be sure, often have acted on their own initiative, without needling from the papers, to abate the nuisance of trash thrown on doorsteps and in the streets, whether for advertising purposes or for propaganda. And we have supported such proposals with complete honesty up to that point, but sometimes with self-interest beyond that point. These ordinances just despair of punishing countless individual offenses by passers-by who are the guilty ones in the litter nuisance and have struck at the distributors regardless, and thus at the freedom of the press. If that choked off a competitive advertising medium, that was just incidental, but very nice, nevertheless.

It is an evil bird which fouls its own nest, and I may seem to be guilty in saying all this, but here we have been taken in sin, and I think it would be good for our soul and our reputation to own up and turn square. Such men as Frank Hague, if he is all our editorials have said of him, should not be in a position to say that we were their partners in crime and blew the whistle on them when the pinch came.

Copyright, 1938, United Features Syndicate, Inc.

The Once Over

By H. I. Phillips

Riding With Henry.

"Henry Ford Sees Prosperity Near."—headline.

Let others bleat of chaos near—
Of ruin just ahead;
Let prophets of disaster rave
And hide beneath the bed;
It's Henry Ford who always paints
A picture far from blank,
And, as he warms the motor up,
I'll string along with Hank.

II.

The stock exchange may wobble and
Each broker reel and moan;
The bankers may turn very white
As shop and office groan;
But Henry Ford he isn't scared—
At gloom he likes to scoff,
And, somehow, I'm with Henry as
He wipes the wind-shield off.

III.

The steel trade may look pretty flat,
Carloadings still may sink;
Most every man I know may say,
"The country's on the blink!"
But somewhere in the press I'll find
Where Henry says, "Oh, nuts!" . . .
And I'm with him because he's had
His share of hills and ruts.

IV.

The whole wide world may seem in hock,
Black clouds may fill the skies,
Each day some cherished system fall
And some new system rise;
But this headline I know I'll find,
"Ford Sees Prosperity,"
And as he cleans the spark-plugs up
He sort of pleases me.

V.

Most business may be on its back
And fogs may block the view
As politicians toy and fool
With notions wild and new;
But when Hank Ford is interviewed
My heart with hope he fills,
For there's a man that knows his stuff
When climbing up the hills.

VI.

My boss may have his hair on end,
My friends may panic fear,
And I myself may jitters have
And sound no note of cheer,
But I'll hop in with old Hank Ford
And on his dope depend:
He's heard strange noises all his life
And knows all bumps must end!

As Any Radio Addict Knows.

The best things in life are free, lad;
The best things in life are free . . .
For coupons, a ticket or box-top,
Or just a facsimile.

—Gordon Goldsmith.

Copyright, 1938, by The Associated Newspapers.

France and Franco

Prospect Of Nationalist Victory In Spain Disturbs Quai d'Orsay And French Military Strategists.

By Europax.

Special Correspondence of The Post.

Paris (By Mail).

THE SPANISH conflict has entered its final phase, bringing France squarely up against the grave problem summed up in the terse phrase: "Another frontier to defend." After nearly two years of the "international civil war" in Spain, France and Franco now face each other across the Pyrenees. At no time since the early days of August, 1936, has the situation been so delicate, so fraught with potential danger for European peace.

Can France afford to let Gen. Franco win? That is the question the French government is asking as the insurgent forces close in on Catalonia. Despite the courageous resistance of the Spanish republicans, German heavy artillery and Italian airplanes have given marked superiority to Gen. Franco's army.

The war is not over yet. A successful counter-offensive by the loyalists is still possible. But the issue is now clear: Unless France were to step in on a scale comparable to the intervention of Italy and Germany, a Franco victory is certain.

France Came Close To Open Intervention.

FOR THE PRESENT, the French government has decided not to take the heavy risks involved in such massive and open intervention. It is not generally known, however, how close France came to doing so.

When Leon Blum, who at heart never liked Foreign Minister Yvon Delbos' policy of nonintervention, became premier again in mid-March, he and Joseph Paul-Boncour, his new minister of foreign affairs, got busy at once about Spain. A project was drawn up which called for the occupation of certain strategic points along the Spanish coast, as well as the Island of Minorca. Sir Eric Phipps, the British Ambassador, was summoned and notified that the French government was determined to obtain at all costs the departure of Italian and German troops and planes from Spain.

But when this plan was put before the supreme council of national defense a few days later, the French general staff and Minister of National Defense and War Daladier refused absolutely to approve it unless Britain were willing to join in this proposed provisional occupation. As the British promptly rejected the scheme, it had to be discarded.

Nevertheless, the French government has publicly and formally proclaimed that it will not permit the establishment, "even temporarily," of Italian and German air and naval bases in Spain. The question is far from closed—in fact, it is just approaching its most crucial point.

Gen. Franco has repeatedly affirmed that he has no intention of ceding an inch of territory to any foreign government. The French, however, are in the first place skeptical about such promises; moreover, they are convinced that the danger is not by any means confined to the actual cession of territory.

Air and Naval Bases For Fascists In Spain.

WHAT FRENCH military authorities fear is that Spain under Gen. Franco would be the ally of Italy and Germany, and that in the event of war there two Fascist powers would be able to use Spain as an air and naval base. France's communications with North Africa would be seriously menaced. One French general, an expert in affairs connected with the Mediterranean, wrote recently: "These islands (the Balearics) would be the bases of submarines, torpedo boats and war planes which could literally barricade the Mediterranean. No convoy could get past them."

At the same time, the presence in Spain, near the Pyrenees frontier, of Italian and German planes would constitute a grave threat to southern and eastern France, where a number of important industries are located. In particular, the electric power plants that furnish energy for the whole of southern and central France would be exposed to destruction from the air.

The Quai d'Orsay—France's foreign office—and the French general staff estimate that there are at least 600 German and Italian airplanes aiding Franco in Spain, as against a bare 250 French, Russian, American and English planes on the government side. Furthermore, most of these latter are out-moded affairs, while the greater part of Franco's machines are recent models. According to the French authorities, the bulk of these battle-planes are either at Mallorca, or in northern Spain not far from the French frontier.

In this connection a conversation I had the other day with a German diplomat is significant. I asked him how long it would be before Hitler turned his attention to Czechoslovakia, now that Austria had been attended to. With that disconcerting German frankness, he replied: "Oh, we shall not do anything about Czechoslovakia until Franco has conquered in Spain. Then we'll be in a position to see that France doesn't try to intervene in Central Europe!"

Is it any wonder, therefore, that France is bothered, and pondering the advisibility of sending aid to the Barcelona government in the hope of forestalling a Franco victory? But one may ask, is not France already sending support to the republicans in Spain?

One answer to this question was given by Premier Leon Blum himself to a friend who asked him why he refused to reopen the French frontier to the passage of arms and munitions. "Because I don't see any need for breaking down a door that is already wide open," the Socialist leader replied.

War Materials Said Pouring Across Border.

THERE IS no doubt that war materials are being poured into Catalonia from France. A close friend of mine who is an experienced and impartial observer has just returned from Spain, and he told of seeing long lines of heavily laden trucks filing endlessly across the frontier in the direction of Barcelona. Some of these contained food, but many others undoubtedly carried arms and ammunition.

On the other hand, it is equally certain that so far the French have not been sending across the border what the government forces must have at once if they are to hold out for long against Franco, namely, modern, powerful bombing and pursuit planes and heavy artillery in great quantities. Perhaps it is not so much the will that is lacking, as the planes and guns themselves. France's social difficulties have slowed down production in the recently nationalized airplane and arms factories to such an extent that the needs of the French army and air force are not being met.

There is another aspect to this Spanish problem. France fears Franco, not because any Spanish regime, in itself, would constitute a threat to French security; but because of Italy and Germany. The solution, then, may lie—not in Barcelona or Burgos—but in Rome and Berlin.

This is obviously the British government's view. London is endeavoring to negotiate an agreement with Rome which will include as one of its main provisions the withdrawal of all Italian troops from Spain. The French are skeptical. Either such an accord will be as meaningless as the earlier Anglo-Italian "gentlemen's agreement," or it will come too late to mean anything to the government troops.

Nevertheless, the Quai d'Orsay is watching the progress of Anglo-Italian rapprochement closely, and if the effort is a success, France will hasten to follow suit. The French government would like nothing better than to achieve a genuine rapprochement with Italy, but in French eyes this must mean the end of the Rome-Berlin axis. Mussolini, it is realized, would demand a heavy price for such a sacrifice. No Frenchman believes for an instant that Italy sent 75,000 troops to Spain just to defeat the so-called "reds."

What the answer is France, quite frankly, doesn't know. For one thing, Frenchmen themselves are sharply divided on the issue. It is quite probable they will remain divided until the potential threat inherent in a Franco victory becomes a precise menace openly brandished by Italy and Germany. If this should occur, all Frenchmen would unite and France would act instantly, without waiting for England to approve. European peace may well hinge on whether or not France finally feels herself obliged to intervene in Spain. Already over-burdened with the Alps and the Rhine, the French cannot afford to find in the Pyrenees another frontier to defend.

Off the Record — By Ed Reed

"I told you we'd strike it rich someday, Hank—we've won a sweepstake."

If we had a fleet in the Atlantic—what would it do and how would it operate? Don't miss Barry Sullivan's article in Sunday's Post.

Route One

By

Edmond S. Meany, Jr.

Maine to Florida Guide Book.

TO ONE WHO HAS TRAVELED the major portion of the U. S. Route 1, comes the regret that the WPA Guidebook was not available long ago. Possession now promises greater future enjoyment and the assurance that the Principal Passenger will henceforth confine her back-seat driving to the absorbing problems of navigation which this volume provides.

Suppose for example, you enter Route 1 at Baltimore, traveling south. The index directs you to page 168, where you find section 14 of the volume devoted to the route from Baltimore to Washington, a distance of 39.2 miles. If you keep to your own side of the road and make no other deviation to affect the mileage, you will find 6.7 miles out of Baltimore, on the left, Halethorpe Field, whose importance in transportation history is well described. At 7.7 miles "is one of the best gudgeon fishing spots" in Maryland!

If you are interested in colonial houses, turn left at 20 miles and follow directions to Montpelier, a private home begun before 1751. Seven miles farther down this side road is the Bowie race track, and you have already noted from the calendar of annual events in the back of the book that the season usually begins early in April. But if you are in a hurry to get on to Washington, return to U. S. 1 and drive to Berwyn, at 28.4. Off to the left is Greenbelt. Mark that! Go back tomorrow for a look at it, because the book reports about $9,000,000 spent on this model village and the folks back home will want to know how the money was used. And so on.

* * * *

AT ANY POINT along the way you may be sure the chief historical episodes and many of the traditions will be noted. At Kennebunk, Me., you may see the birthplace of Kenneth Roberts, author of "Northwest Passenge." Saybrook, Conn., was the original site of Yale College. The broad macadam highway out of New York City is called Hutchinson River Parkway because Anne Hutchinson, early banished from Puritan Massachusetts, was at last slain by Indians in this area in 1643. On Aquia Creek, south of Washington, lived for a time Mistress Margaret Brent, lineal ancestor of the suffragette, first of her sex in America to ask for "voyce & vote allso." Caroline Miller lived in Baxley, Ga., while writing "Lamb in His Bosom," with which she won the 1933 Pulitzer Prize. Of such facts the guide serves as an accurate reminder at the appropriate moment.

Speaking of appropriate reminders—approaching mealtimes will doubtless find the Principal Passenger examining the leading chapter on special foods, arranged State by State over the route. Furthermore, the guide encourages one to join two crusades along the way, one of which concerns the special foods described. "Some of the dishes," write the authors, "are offered in restaurants along the route, occasionally prepared according to the best traditions, more often in debased forms; others, relics of a more leisurely way of life, are found only in private homes. Fortunately, the art of preparation has not been completely lost, and food purveyors will be quick to respond to a demand for their revival."

The other crusade concerns the beautification of highways, especially by the removal of objectionable advertising. Our own Mount Vernon Memorial Highway is a model, and the work of Virginia clubwomen an example of method.

"U. S. ONE: MAINE TO FLORIDA," compiled and written by the Federal Writers' Project of the Works Progress Administration. American Guide Series. (Modern Age, 95 cents.)

"Substantial Fruit"

By Paul H. Oehser.

FOR THE JUNE 26, 1929, entry in his "Pepys" diary (the Saturday edition of The Conning Tower, then running in the New York World), F. P. A. wrote: "Very betimes up, and I hear this day that Jake Falstaff, the Akron poet, essayist, and biographer of Rabelais, is come to New York to write my journal whilst I am doing anything I like, or nothing at all. Which I consider good news."

So Jake Falstaff, whose real name was Herman Fetzer, went to New York and ran F. P. A.'s column during July, 1929. But he knew he was in a strange bed. He had hardly struck New York before he said good-by to it, and his poem "Valedictory" is dated June 25:

Forgive me, hearty and amiable city,
If, having beheld your beauty,
I go back to my own places.
It is because I have stood in the evening
At the beginning of a fat valley.
It is because I have opened a barn door.
On an evening in winter.
I must go back to the bitter crows of autumn
And the brooks flowing northward in spring
Bearing ice in their currents.
I must go back to the wind screaming in winter
And the heat flickering in summer.
I must go back to my own places—
To wedding and childbed and patriarchal death.

He died on January 17, 1935, at the scarcely patriarchal age of 36, but there is a ripe and patriarchal ring in the poems that he left the world. They are like a refreshing wind from off Lake Erie. They seem to draw their inspiration from an irresistible poetic exuberance and from a great love of this earth. They echo the music of the Songs of Solomon and of the minstrels; they have a humor that is inimitable; they are concocted of "stringent words said rightly," of "unruly words that wrestle," for these were the kind of words that Jake Falstaff preferred, "words that are bellied like sails, and sentences built like a vessel," "ultimate words that, leaving, snap the jaw shut."

But when one has said all these things, he has not described these poems. There is nothing to do but read them. For anyone to come upon them all by himself would be a consummate discovery and a pleasure long to be remembered. They are, in truth, just what Jake Falstaff wanted them to be—"like apple trees" bearing "honest substantial fruit:"

Beautiful with their blossoms in spring,
Green and shady in summer,
Fruitful in fall,
But under all
Gnarled like a gnome
And carved like a grotesque symbol of Earth.

"THE BULLS OF SPRING:" Selected Poems of Jake Falstaff. (Putnam, $2.)

"Early Victorian"

By Richard Adloff.

"AT BREAKFAST, the next morning, each of the three footmen wore powdered hair." With this memory of a childhood visit in 1892 to the British Embassy in Paris, Harold Nicolson begins his excellent biography of his uncle, Lord Dufferin, which he has called "Helen's Tower."

In gently humorous and well-knit style, Mr. Nicolson gives us a full-length portrait of a personality that invited and deserved a colorful life, and such a life seems to have been Lord Dufferin's from first to last. Traveler in the Arctics; diplomatic negotiator in the Near East; Governor General of Canada; Ambassador to Russia, Italy, and France; friend of Gladstone; prime mover in the extension of British dominion to Egypt; Viceroy of India; Greek and Latin scholar; architect of quaint structures at Clandeboye, the family's Irish "Castle"—*These read like a catalogue of* the aspirations and milestones of the Victorian age. Even the disappointments and tragedies of his public and private life have about them a savor of the grand and the appropriate.

Mr. Nicolson's account leads one to conclude that Lord Dufferin's abilities as a statesman were not brilliant, but that his successes were due as much to kindly chance as to his resourcefulness. To such a combination is traced the unexpectedly successful negotiations with the Turkish Sultan in 1882, which decided the fate of Egypt.

His death in 1902 followed that of the Queen by only a year, like hers, seems to signal the fall of a curtain upon the drama of a unique century.

"HELEN'S TOWER," by Harold Nicolson. (Harcourt, Brace, $3.50.)

22 House Votes Defeat Move to Kill Merger Bill

Offices

Continued from Page 1.

ment by Representative Gerald J. Boileau, Wisconsin Progressive, requiring affirmative action by joint resolution before any reorganization can take effect.

Vote Is 121 to 104.

Patterned after the Wheeler amendment, which lost by a five-vote margin in the Senate, the Boileau amendment was offered as a substitute for the Administration's "majority vote" concession. It was defeated on a teller count, 121 to 104, with only 17 votes to spare.

Earlier the House had accepted the Administration compromise put forward by Representative Frank C. Kniffin (Democrat), of Ohio, a member of the Reorganization Committee.

It requires the President to submit his merger orders to Congress while in session, to become effective after expiration of 60 days. But if Congress, before the end of the 60 days, "shall by concurrent resolution find that such executive order or any part thereof is not in the public interest, such Executive order shall, to the extent of such finding, not become effective."

Snell Protests Loudly.

This limitation on the President's powers was accepted by a 151 to 113 teller vote, over loud protests of Minority Leader Bertrand H. Snell that the proposal was unconstitutional by the President's own admission.

Representative Lindsay Warren (Democrat), of North Carolina, replied that the proposal has been rephrased to make it a legal restriction on the President's powers. Warren promised that it would not be altered in conference, and the final bill containing this and other concessions would be sent to the President without change.

The initial setback dealt the bill came on a surprise point of order by Representative John Taber, of New York, ranking minority member of the Appropriations Committee. Taber contended the merger title of the bill authorized Presidential transfer of appropriated funds, and such should have passed through the Appropriations Committee.

Title Is Redrafted.

Representative John W. McCormack (Democrat), of Massachusetts, in the chair, sustained the point of order, and leaders were forced to hastily redraft the title, and offer it as a new amendment, minus the appropriation authority objected to by Taber.

But it was the motion of Chairman John J. O'Connor, of the House Rules Committee, that threatened to stop further consideration of the bill forthwith by striking out the enacting clause giving the bill legal force.

If he motion had carried, the bill to all intents and purposes would have been dead for the session. But it failed by the narrow margin of 191 to 169—too close for leadership comfort.

Split Over Strategy.

Defeat was attributed to a division among opponents over strategy to be followed. A large segment of the opponents followed O'Connor, but another group followed Representative Hatton W. Sumners (Democrat), of Texas, who advised further consideration of the bill and an attempt to improve it.

O'Connor claimed last night that the defeat actually spelled victory for the opposition. He pointed out that a switch of only 12 votes would defeat the bill on the final count, "and I personally know of more than that number who will vote against it."

Other concessions by the leadership, speedily acceded to by the House, exempted the Office of Education and the Veterans' Administration from transfer. The House substituted provisions of the Senate bill setting up a new Department of Welfare, but eliminated its power to "promote" the cause of education.

Exemption of the Veterans' Administration was voted unanimously on motion of Representative William M. Colmer (Democrat), of Mississippi. It was one of the three big "gifts" offered by the leaders to mollify members.

Preference to Be Given.

One other amendment, important to Washington's army of Federal employes, was approved. On recommendation of Representative James M. Mead (Democrat), of New York, the House agreed to one year's Federal employment preference for Government workers displaced by the merger of bureaus.

But defeated in rapid-fire order were amendments to exempt completely the Forest Service, the Biological Survey, the Soil Conservation Service, the Civil Service Administration, the Bureau of Reclamation, the National Mediation and the Railway Retirement boards. Efforts to strike out provision for the new Welfare Department also were turned back. Proposals to deny the new department power to promote public health and sanitation and to give the new Secretary of Welfare power to take steps against lynchings also were rejected.

Representative Warren offered the amendment to exempt the Bureau of Education from change and to deny the Welfare Department power to promote the cause of education. This provision of the original bill had caused consternation in some religious circles fighting the further spread of Federal power over education.

Telegram Is Read.

To allay these fears, Warren said he was authorized to read a telegram sent the President at 12:10 p. m. yesterday by Cardinal Mundelein, from Chicago.

The telegram read:

"As a result of my own investigation gathered from reliable and informed sources, I cannot find that the welfare or freedom of the Catholic Church is in anyway menaced by the pending reorganization bill. My sole purpose in stating this to you is because we have been drawn into the discussion and my personal knowledge of your fairness to us would render any such action quite impossible on your part.

"(Signed) Cardinal Mundelein."

After the reading of the telegram, Representative Michael J. Stack (Democrat), of Pennsylvania, rose to assert: "I don't think this reorganization bill is a Catholic question."

"Most of the mail I received," said Strack, "was from Protestant clergymen."

Most vitriolic part of the debate, frequently reaching the level of personalities, centered around the O'Connor motion to strike out the enacting clause.

The New York chairman of the House Rules Committee repeatedly told members that "there just isn't going to be any bill this session" regardless of the fate of his motion.

O'Connor charged the Administration itself was commanding "propaganda" in support of the bill from State and county chairmen and from WPA quarters. He said the Communist party was supporting the bill through its publications and the Committee for Industrial Organization is actively campaigning for the bill's passage. He exhibited postcards, ready for mailing, distributed by an unnamed source to be used in support of the measure.

"Now is the time to strike," said O'Connor. "This is the hour. And if we lose, we will still be fighting."

Warren Replies Hotly.

Warren hotly replied that O'Connor "is endeavoring to foist on the House some of the same ruthless methods that he has attempted in the past."

"In the parlance of the gutter, if you please," said Warren "the gentleman from New York insinuates that the conferees would 'sell out' the House of Representatives. If the gentleman from New York thinks that I would betray this House, then I do not speak his language or think his thoughts. I was not raised or nourished on any such doctrine as that, and I have never been trained to stoop to conquer."

Then Warren repeated the "pledge" of Democratic members of the Reorganization committee that concessions providing for majority vote disapproval of the President's merger orders, exemptions for the bureau of education and the Veterans Administration, and assurances against abolition of the Comptroller General's office, will be retained in the bill by the conferees.

Doesn't Fear Legality.

"There will be no bill unless those amendments are in the bill that finally goes to the White House."

Warren, who had first expressed doubt of the constitutionality of the concurrent resolution method of blocking mergers, told members that the revised amendment offered by Kniffin "is so tied up with the standards and with the delegation of authority that I doubt if anyone will have the temerity to challenge its Constitutionality."

Insurgents Cut Catalan Power; Loyalist Industries Crippled

Spain

Continued from Page 1.

tric plant, producing 136,000 kilowatts, of which 103,000 kilowats must come from thermoelectric stations requiring 100 tons of fuel per hour.

Insurgent headquarters on the Catalan front said that, with only 33,000 kilowatts produced by small hydroelectric stations and a serious shortage of fuel for the thermoelectric plants, the loyalists face a complete power paralysis within a short time.

A group of insurgent engineers led by Maj. Lezcano went to Tremp tonight from Saragossa, took over the power plants' machinery and arranged to distribute power to 12,400 square miles of Catalonia already conquered by Franco's armies since the start of their "win the war" drive to the eastern seaboard on March 9.

The loyalists hold about 136,000 square miles of Catalonia's four provinces.

Only Slight Sabotage.

The loyalist defenders along the Noguera-Pallaresa Valley were said to have had an opportunity for only slight sabotage of the plants.

The Noguera stations belonged to the Barcelona Traction Co.

The loyalists today sent an air fleet against Gen. Garcia Valino's Italian and foreign legion brigades driving upon Tortosa, 95 miles south of Barcelona.

The insurgent advance was said by Barcelona to have been halted around Cherta, north of Tortosa, by the air-bombing, while Valino's flank on the south striking eastward from Morello to the sea was reported "riddled" by loyalist thrusts from the mountains.

Insurgent dispatches disputed the loyalist claims to strong resistance around Morello and said Galician insurgent forces had driven to the Turmell Hills, near Mateo, and were within sight of the Mediterranean.

Franco is attempting to drive from Morello to the seaport of Vinaroz simultaneously with a capture of Tortosa, in order to command a 25-mile strip of the seacoast.

Rebels Trapped in West.

Across Spain, on the central front where Gen. Jose Miaja is directing a loyalist drive to divert insurgent pressure on Catalonia, the government's forces were reported to have seized the village of Carrascalejo, south of Fuente de la Zobisco, trapping a large rebel force.

While Spanish refugees pouring across the Pyrenees Mountains in swarms appealed for French and British intervention to prevent a massacre of thousands of prisoners held in Barcelona, the cabinet of Premier Juan Negrin met in Barcelona "to deal with public order."

A communique said the cabinet approved "a number of death sentences."

With Barcelona fast becoming a city under siege, waiters, cooks and restaurant helpers met tonight and decided to abolish all "luxury" meals in order to conserve food supplies. A decree closed all cafes at 6:30 p. m., and night clubs at 9 p. m., instead of 11 p. m.

On the southern sector of the Catalonian front the drive of Franco's Italian "Black Arrow brigades and foreign legionnaires to storm the ancient walled city of Tortosa, 95 miles below Barcelona, met fierce resistance of loyalists who formed a "human wall" to protect the town.

Reinforcements Hurled In.

Massed reinforcements of loyalists were hurled into the Tortosa breach, where Franco already has sliced the coast road and dismembered loyalist Spain, in a desperate effort to hold the last few hundred square miles separating the insurgents from the sea.

Seven loyalist brigades, including the famous column of antifascists under Gen. Enrique Lister, straddled the Algas River valley from Alfara on the northwest to Roquetas on Tortosa's outskirts.

Labor union leaders in Barcelona asserted tonight that Catalonia's industries—60 per cent of all Spain's—would continue to operate even after the loss of the Noguera-Pallaresa power plants, because of arrangements for a merger of the supplies of smaller plants nearer Barcelona.

[The Union Gen. de Trabajadores, Socialist-Communist labor union, asked that all eligible government employes be sent to the defense of Catalonia, the Associated Press reported.

[It also called for power to "purify" government Spain of dissident elements.

[Foreign Minister Julio Alvarez del Vayo expressed confidence Catalonia could resist the insurgents.

[In Paris, foreign office officials said both France and Great Britain had rejected the Spanish government's appeal that they drop their policy of nonintervention in the civil war.—Editor's note.]

Gen. Solchaga's Navarrese troops met stiff resistance in their drive upon Tremp after crossing the Rio Noguera and striking out across rugged terrain to the Rio Pallaresa watershed whose waters are dammed north and south of Tremp to feed the big hydroelectric plants.

Bombers Lead Way.

These plants alone were said to be the source of 55 per cent of Barcelona's power.

Insurgent bombers opened the way for the advance, blasting fortified positions occupied by the loyalists.

The heaviest fighting was in the Sierra Montlovo Mountains, northwest and southwest of Tremp and north of Balaguer, strategic highway center 17 miles northeast of Lerida which fell to Gen. Moscardo's Africa Moroccan cavalry late Wednesday.

Capture of Balaguer, along the highway to Andorra and France, was necessary in order to reach the electric power plants 7 miles north up the Rio Segre Valley and to protect the left flank of Gen. Juan Yague's army holding Lerida.

After seizing Balaguer the insurgents advanced northward up the valley.

LEWIS & THoS. SALTZ
INCORPORATED
Gentlemen's Fine Apparel
1409 G STREET N.W.

Formal Attire
FOR RENT
LATEST STYLES
Complete Accessories
ALL SIZES
M. STEIN & CO.
1714 L St. N.W.
At Conn. Ave.
NA. 2435

FREE LECTURE
—ON—
CHRISTIAN SCIENCE
—BY—
Robert Stanley Ross, C.S.B.
of New York City
Member of the Board of Lectureship of The Mother Church, The First Church of Christ, Scientist, in Boston, Massachusetts.
In the National Theater,
Friday, April 8, at
12:10 Noon
Under the Auspices of
First Church of Christ, Scientist.
No Collection. All Welcome

Saddle Sewing Is the Fashion
Leather
Handbags, $5
Here is a roomy bag with gussets all around and with all the fashion details one would expect in an Easter handbag. Made of fine boxcalf in blue, black and brown with white saddle sewing on flap.

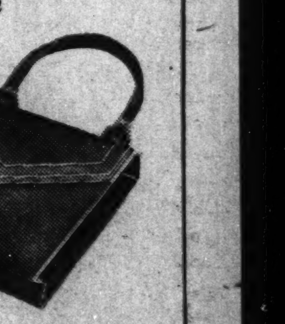

Camalier & Buckley
Fine Leatherware
1141 CONNECTICUT AVE.
2 Doors Above the Mayflower
OSHKOSH
LUGGAGE
Exclusive With Us

Fickle Spring Plays Deceptive Tricks; Nazis Down Dollfuss

The Post is the only daily morning paper in Washington with A. P. WIREPHOTO Service.

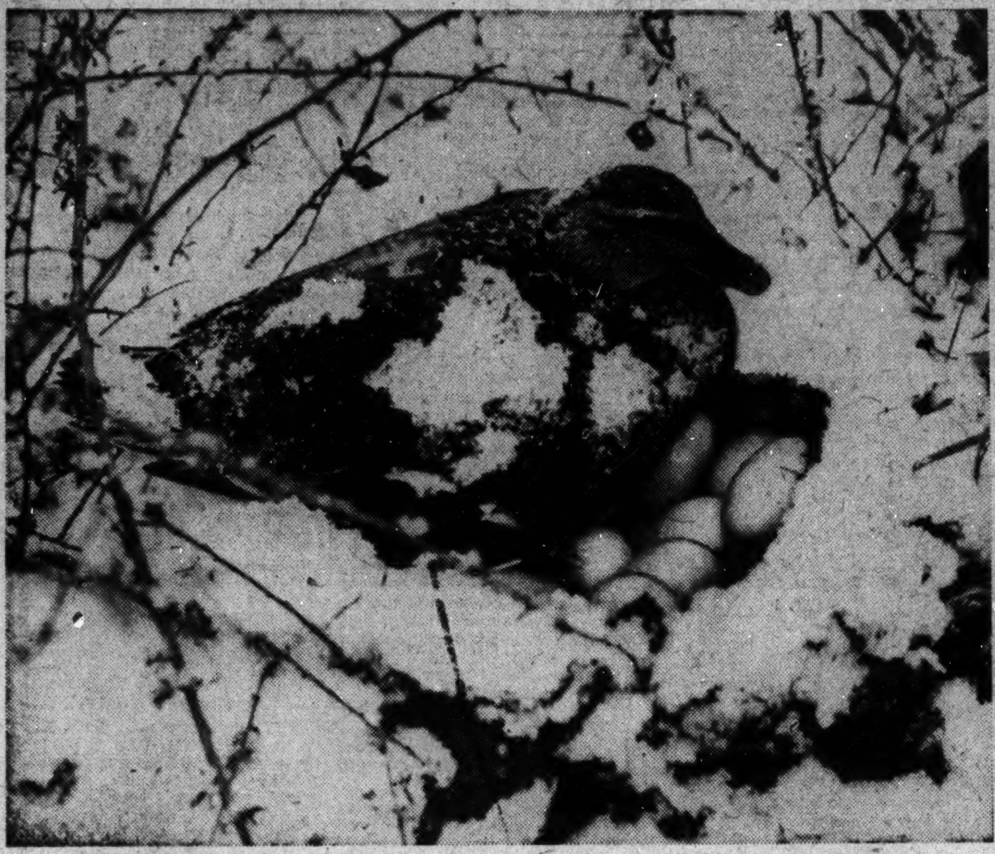

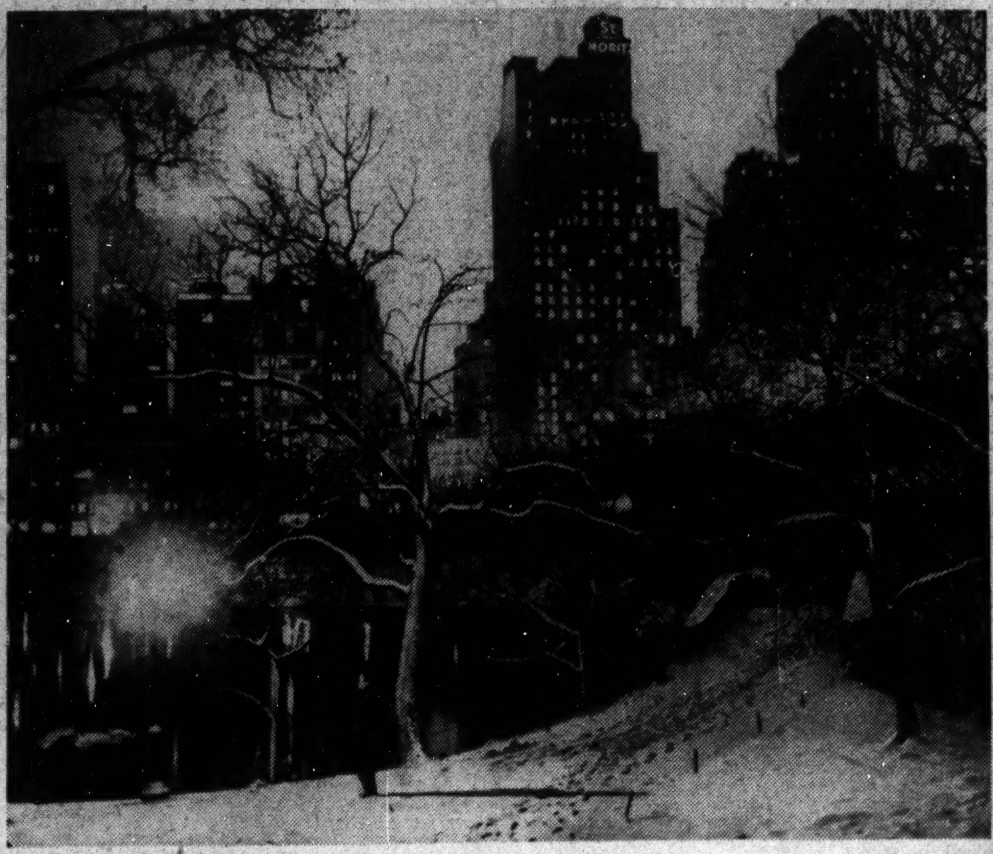

Some Signs of An Early Winter

Blooms in Central Park were nipped by unseasonal snow in New York (above). Even a duck was fooled by the weather's caprices as she sat on her nest (left). Snow came with a vengeance in Iowa where overburdened poles toppled over into a highway (right).

Associated Press Photo.

Stormy Session on Reorganizaion

The atmosphere was tense in the House yesterday during debate on the reorganization bill. The above picture shows members listening to Representative Pettengill before the motion to kill the bill was defeated.

Associated Press WIREPHOTO.

Nazis Wreck Dollfuss Memorial

This statue of Engelbert Dollfuss almost seems to weep on the ground after a Nazi wrecking crew pulled it over to remove a reminder of the slain chancellor at Graz, Austria.

Harris & Ewing.

A Revere Rides Again

Mrs. Pauline Revere Auerhamer, of Brookline, Mass., a descendant of Paul Revere, hands to Senator Lodge a protest signed by 1,000 Bay Staters against the reorganization bill. She led a "Paul Revere" delegation to Washington.

Associated Press WIREPHOTO.

Detroit Car Operators Strike

Long files of persons on curbs were a common sight in Detroit yesterday as a street car strike forced some 700,000 trolley riders to depend upon a limited number of buses.

Harris & Ewing.

New Envoy Arrives

The new Rumanian Minister to the United States and Mme. Radu Irimescu as they arrived at Union Station yesterday. He succeeds Carlos Davila.

Post Staff Photo.

To Crown King of Washington

This trio will crown a King of Washington at the Phi Gamma Pi sorority's charity dance April 10 at the Hamilton Hotel. They are Bill Coyle, of WRC; Helen Greene, current Queen of Washington, and Walter Compton, of WOL.

Maxine Doyle Marries

Maxine Doyle, 22, a screen actress who formerly was mistress of ceremonies at the Earle Theater here, who was wed in Las Vegas, Nev., to William Whitney, 21, film director.

Wide World Photo.

A barge holds Capt. A. O. Engel's "Billy," a homemade stern-wheeler in which the veteran ship carpenter will steam down the Mississippi on an "outin'."

CivicBodyHead Takes His Life At Offices Here

'Love Does Not Die With Death,' W. G. Batchelder Says in Note.

Winthrop G. Batchelder, 39, life insurance executive and president of the Chevy Chase Citizens Association, died in Emergency Hospital a few hours after he fired a bullet through his right temple at his office in the Woodward Building yesterday.

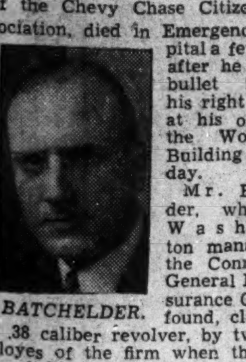

BATCHELDER.

Mr. Batchelder, who was Washington manager of the Connecticut General Life Insurance Co., was found, clutching a .38 caliber revolver, by two employes of the firm when they entered his office shortly after 8:30 a. m.

A note in green ink, found on his desk, said the civic leader "planned this act for some time." The message contained instructions for returning the revolver to Commander Ben F. Lingo, 1731 Lanier place northwest, an employe of the Aetna Life Insurance Co., from whom Mr. Batchelder borrowed it last week, explaining that he wished to teach his young son to shoot.

"Only those who have confidence in me would accept this plan as the best way out," Mr. Batchelder wrote. "To those who have loved me: I have returned your love manyfold. Remember love does not die with death."

Police attributed his action to anxiety over health. His employes said he had appeared worried and overworked for the past month.

Frank Smith and George Junkin, agents of the company, entered Mr. Batchelder's office and found him when Miss Lillian A. Hanninen, cashier, told them she heard groaning, but was too frightened to investigate.

Leaves Wife, Two Children.

He was taken to Emergency Hospital, where he died at 3:40 p. m. Coroner A. Magruder MacDonald was expected to issue a certificate of suicide.

Mr. Batchelder, who lived at the La Reine Apartments, 5425 Connecticut avenue, is survived by his wife, a son, Gardner, 14, and a daughter, Carol, 7.

At a meeting of the Chevy Chase Citizens Association executive committee, Wednesday night in Woodrow Wilson High School, Mr. Batchelder appeared in good spirits. He took part in planning a full meeting of the civic group on April 20.

Mr. Batchelder was elected president of the Chevy Chase Association, largest in the city, in January. He had shown great interest in its activities since his arrival in Washington from Cleveland three years ago.

Born in Boston, Mr. Batchelder served in the Marine Corps in the World War. After employment as a bond salesman on Wall Street, he entered the insurance business 15 years ago. Considered an authority on annuities and investment insurance, he was president of the Life Insurance Institute of Washington, vice president of the District Life Underwriters Association and vice chairman of the membership committee of the National Association of Life Underwriters.

Husband Wounds Girl and Kills Self In Rockville Cafe

A Montgomery County (Md.) farmer last night fired two .38-caliber slugs into the body of his estranged wife in a crowded Rockville restaurant, then shot himself dead with one bullet through his brain.

The shooting ended an impassioned, low voiced conversation behind a counter in the restaurant where the woman was employed as a waitress. Her 7-year-old niece was standing beside her when the bullets tore into the woman's body.

Mrs. Mabel Hash, 23, brunette and blue-eyed, was rushed to Georgetown Hospital, where her condition was said to be serious. Her husband, Ray Hash, of Quince Orchard, Md., turned the pistol on himself while his wounded wife staggered screaming toward the front of the restaurant. The bullet went through his skull, passed 50 feet across the restaurant and tore out a front window, narrowly missing several women standing outside.

Spaghetti Before Debut

Associated Press WIREPHOTO.

AMRI GALLI-CAMPI, of Honesdale, Pa., fortified herself with spaghetti before her debut at the Metropolitan last night as Gilda in Verdi's "Rigoletto." She became a full-fledged opera star in her role.

Dirksen Speeds Drive for City Parking Space

Parking

Continued from Page 1.

nounced early this week by Director Van Duzer.

In reference to the new regulations which prohibit parking within 100 feet of certain intersections, Schulte said: "I maintain that life is more valuable than parking space."

Inferring that new regulations regarding double-parking by trucks will shortly be announced, Schulte added, "We're going to get away from horse and buggy days in the District," Then, in reference to parking meters soon to be installed, he said that "We're going to give you hitching posts on downtown streets" They will be removed "within 90 days," he added, by popular demand

Corporation Counsel Elwood H. Seal outlined some of the difficulties facing the proposed municipal parking lots. He said there was no tax-delinquent property in areas where parking is a serious problem, that condemnation of property would bring additional difficulties, that there were few well situated sites where lots might be established, and that operating and maintenance costs would probably raise the price to "considerably more" than the figures mention by Dirksen.

Plans for financing the project will be disclosed by a District officials committee this afternoon in the District Building.

Hosford Resigns; President Accepts

By the Associated Press.

The White House said yesterday President Roosevelt had accepted the resignation of C. F. Hosford, chairman of the Bituminous Coal Commission, effective Wednesday. Hosford had become involved in factional disputes with other commission members.

Established 48 Years Ago

Take Any Bus Leaving 11th and Pa. Ave.

Ample Parking Space

LOANS

Need money in a hurry? No red tape at Horning's! Confidential loans on Diamonds, Watches, Jewelry, Guns, Cameras, Musical Instruments, etc., at Lowest Rates Possible.

HORNING'S

Opp. Washington Airport

Loyalist Victory Needed for Safe U. S., Says Laski

Battle of American, British Democracy Being Fought in Spain, He Avers.

"Victory for the Republican government of Spain is a fundamental condition of your safety and mine," Prof. Harold J. Laski, British political scientist, declared last night in Constitution Hall.

An audience of 2,000 applauded vigorously when Laski, responding to a question from the floor at the conclusion of his address on "The Future of Federalism in the United States," said "The battle of American and English democracy is being fought on Spanish fields today."

"Reshaping Urgent."

He defined the "positive state" as an organism capable of effective action for the welfare of all its citizens, contrasting it with the "negative, or police, state," which is content merely to restrain wrongdoing in a laissez faire society.

"The division of powers, as set out in the Constitution and interpreted by the courts, cuts across the power of the United States Government to act positively when social gravity requires it," he stated. "The reshaping of fundamental American institutions has now become an urgent matter."

Among salient features of "the new epoch" in America, demanding creation of a positive state, Laski listed:

The existence of "great economic empires within the Nation, nonetheless real because they are functional rather than territorial." The operation of these empires, he said, "often challenges the sovereignity of the Nation itself."

"Erosion of Opportunity."

"Slow erosion of opportunity for the common man" and constant "stratification of American society."

"Violation of civic standards—refusal of those to whom economic power has been intrusted to accept a reasonable responsibility to the body politic and social."

Failure to solve the problem of distributing the "potential productivity of the Nation."

Simultaneously, "a rise in the expectations of the common man, working a revolution in the conception of the functions of the State in American society."

In answer to a question from the audience Laski said the centralization of power in the Federal Government is by no means undemocratic, "providing the people are wise enough to watch over its operation."

Asked whether "you still think Russia and America are the hopes of democracy for the world," the speaker replied, "Most emphatically, yes."

Prof. Laski will outline the structure of a new, "positive" American State in another lecture to be given at 8:15 p. m. tonight in Constitution Hall.

Alvin M. Higgins, Investor, Is Dead

Alvin M. Higgins, 71, an attorney, inventor and newspaper columnist, died Wednesday at his home at Orchard Hill, Groton-on-Hudson, N. Y.

His wife, Mrs. Margaret Keating Higgins, and a niece, Mrs. Walter Karig, of Alexandria, survive him. Funeral services will be held today.

Mr. Higgins held a patent on the first animated cartoon process, though he could not draw. He also patented and sold to the Government the first rural delivery wagon. He was the author of "Watch Your Step," "We the People" and "Everything Lost but the Chains."

He was born in Superior, Wis., and admitted to the bar in Indiana.

Mattresses Remade

$3

Stein Bedding Co.

1224 12th St. N.W. ME. 1242

Avoid Embarrassment of

FALSE TEETH

Dropping or Slipping

Don't be embarrassed again by having your false teeth slip or drop when you eat, talk, laugh or sneeze. Just sprinkle a little FASTEETH on your plates. This new, extremely fine powder gives a wonderful sense of comfort and security all day long. No gummy, gooey taste or feeling because it's alkaline (non-acid). Get FASTEETH at any drug store. Accept no substitute.

May Join Nazis.

Wide World Photo

UNITY VALKYRIE MITFORD, an English friend and admirer of Hitler, who, it is reported, will go to Munich to fulfill qualifications preparatory to becoming a citizen of Germany. Miss Mitford, shown wearing the Nazi emblem, is the fourth of Lord and Lady Redesdale's six lovely daughters.

Blizzard Cuts Off Autoists in 20 Cars

Elk City, Okla., April 7 (U.P.).—Twenty carloads of motorists late today were stranded on United States Highway 66, east of Elk City, by a blizzard, and rescuers fought huge snowdrifts in an effort to reach them.

Storms Rage in West.

Chicago, April 7 (AP).—Extensive damage was reported today in 12 States swept by spring storms.

Sleet, rain and snow wrought havoc in Ohio. Many communities were without electric service. Families were driven from their homes by high water in Snyderville and Toledo.

The wintry boomerang brought snow to Nebraska, Kansas, Iowa, Oklahoma, Texas, Colorado, Illinois, Pennsylvania, New York, Connecticut, Rhode Island and Massachusetts.

The worst blizzard in six years swept southwestern Kansas. Transportation virtually was halted. Communication wires were broken. Northern Pennsylvania counties measured 8 to 14 inches of snow. New York City assigned 23,000 men to remove a 5-inch snowfall. Some 2,000 were engaged in ridding Chicago of a 9.2-inch burden.

Fromes' Baggage Sought in Mine

El Paso, Tex., April 7 (AP).—Two bloody paper handkerchiefs and car tracks similar to those found near the bodies of Mrs. Weston G. Frome and her daughter, Nancy, drew officers to an abandoned mine near Van Horn tonight in their search for clews to the torture slayers of the Berkeley, Calif., tourists.

Officers searched the mine shaft for the baggage of the Fromes.

The victims were buried today in Berkeley, Calif.

New Fire Engine In Cleveland Park Gets Christening

Members of the Cleveland Park Business Men's Association turned out in force yesterday morning to welcome a new fire truck into their neighborhood, where it will be part of apparatus of Truck Company No. 14.

Carrying an armful of talisman roses, pretty Barbara E. Jones, 3520 Thirtieth street northwest, climbed the shiny ladder of the truck and broke a bottle of champagne spank on its bright new body.

Chief O. E. Fern, superintendent of equipment for the District Fire Department, made the presentation speech. Chief J. B. Simms, of the Fifth Battalion and Capt. F. E. Gibbs, of No. 14, received the new beauty.

The business men were there just to show their appreciation, said Eugene L. deHegh, the association president.

STURDIFOLD VENETIAN BLINDS PHONE NO. 6600

A newness, beauty and style superior. Let us estimate on your windows without obligation.

WASHINGTON SHADE AND AWNING CO.

*021 17th St. Phone NO. 6600

On good terms with everyone SINCE 1880

Chas. Schwartz & Son

708 Seventh St.

LOOK FOR THE GOLD CLOCK

For Better RADIO SERVICE

Phone District 4700

STAR RADIO CO.

4 Stores to Serve You

CLARK'S STRAIGHT

MONOGRAM RYE

NOW 3 YEARS OLD

$1.69 quart

CLARK'S 705 14th NA. 3320-3321

OLD GOLD AND SILVER will bring you

CASH AT SELINGER'S

look for the big clock

818 F STREET N.W.

"My Puffy Eyes Are Always Telling of Kidney Trouble"

says a middle-aged matron. For 75 years doctors have prescribed a natural soothing water that tends to aid weak, faltering kidneys. Phone ME. 1062 for information and booklet.

MOUNTAIN VALLEY

From HOT SPRINGS, ARK.

MINERAL WATER

1405 K St. N.W. Phone ME. 1062

First Lady Buys Easter Costume In Short Order

New York, April 7 (AP).—In less time than it takes most women to buy a pair of gloves, Mrs. Roosevelt today bought two Easter costumes.

She chose a fair weather outfit, and one to wear should the day be stormy.

Her fair weather hat is a navy blue sailor of shiny straw with a rolled, medium brim and crown, both edged with white pique. With it goes a navy blue costume suit of sheer silk, with a white blouse and a three-quarter length coat trimmed with a white pique lapel flower.

The rainy weather outfit is a navy blue straw tricorne beret and a flowered silk print dress under a navy blue wool cape coat.

Rites for Mrs. Chaplin.

Funeral services for Mrs. Ruth Burt Chaplin, wife of Maj. Robert T. Chaplin, Coast Artillery Corps, United States Army, and daughter of Brig. Gen. William H. Burt, United States Army, retired, will be held at noon Tuesday in Fort Myer Chapel.

A bad night.. a HEADACHE? Here's Relief

When you've had a bad night and you wake up feeling jittery and generally "all in," let "BC" lend a helping hand.

The quick-acting, prescription-type ingredients in the "BC" formula will relieve the "headachy" feeling and greatly aid you in snapping back into your stride.

"BC" works fast, yet it does not contain opium, or any of its derivatives. It is a most effective remedy for relieving headaches, neuralgia, muscular pains and simple nervousness. 10¢ and 25¢ sizes.

Post Classified Ads Bring Results!

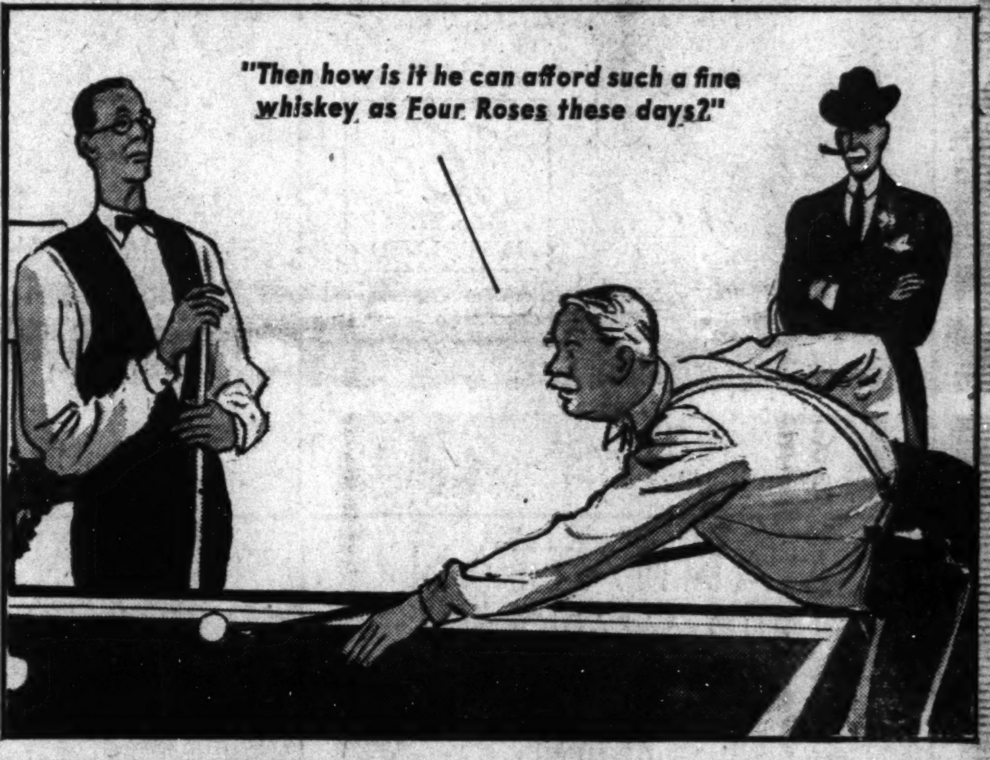

"I thought everyone knew that!"

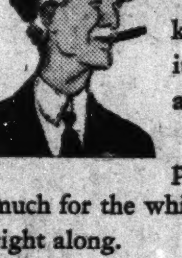

"FOUR ROSES is glorious whiskey, to be sure—but even so, it doesn't cost nearly as much as you'd expect.

"As a matter of fact, you're probably paying almost as much for the whiskey you've been drinking right along.

"One thing's certain. Once you taste Four Roses, I don't think you'll ever again let that small difference in price stand between you and this grandest of whiskies!"

$1.49 FULL PINT

$2.90 FULL QUART

FOUR ROSES

A blend of straight whiskies

100% straight whiskies—90 proof

FRANKFORT DISTILLERIES, INCORPORATED, LOUISVILLE AND BALTIMORE

WEE BURN

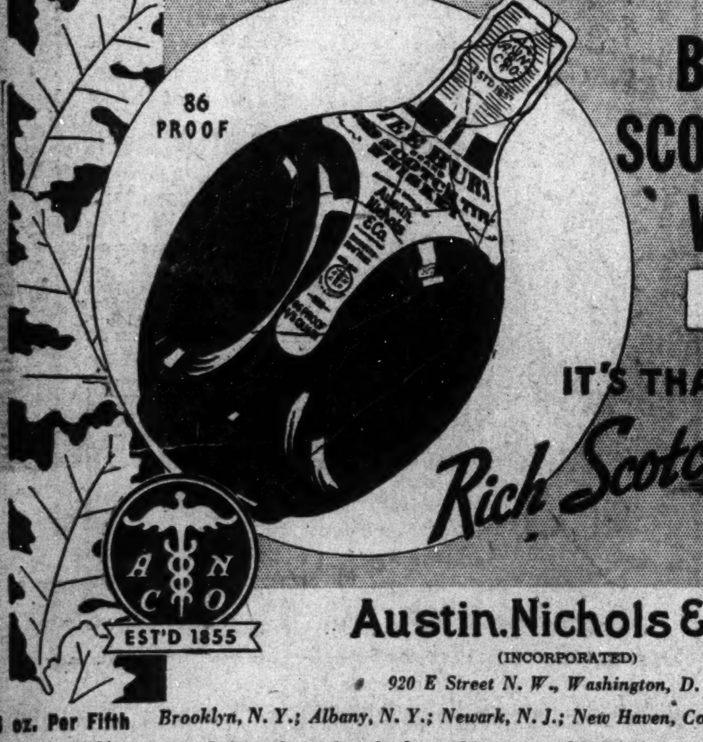

86 PROOF

BLENDED SCOTCH TYPE WHISKY

$1.79 a Fifth

IT'S THAT Rich Scotch Taste!

A N C O EST'D 1855

Austin.Nichols & Co.

(INCORPORATED)

920 E Street N. W., Washington, D. C.

25.6 oz. Per Fifth Brooklyn, N. Y.; Albany, N. Y.; Newark, N. J.; New Haven, Conn.; Chicago, Ill.; Miami, Fla.

25% imported Scotch malt whiskey, 10 years old. 75% grain neutral spirits.

JOIN THE EASTER PARADE TO FLORIDA!

6½ HOURS TO MIAMI!

Easter vacation, 1938 style: To Miami by Silverliner in a scant 6½ hours . . . a couple of days' *longer* stay in the colorful Florida spring (the perfect setting for Easter). Both ways, your *Great Silver Fleet* accommodations provide for your comfort with every latest travel luxury. Flight stewards in attendance. Over 200 million passenger-miles of flying experience.

FOR RESERVATIONS: Phone National 3646, or any hotel, travel bureau, Western Union or Postal Telegraph office.

NEW YORK WASHINGTON CHARLESTON ATLANTA LOUISVILLE

EASTERN Air Lines

CHICAGO NEW ORLEANS HOUSTON MIAMI

*MEMBER OF THE NATIONAL SAFETY COUNCIL

SELECTED VALUES for POST Readers

Merchants Have Carefully Chosen the Items on This Page, and They Are

Specially Priced for FRIDAY and SATURDAY

HOMER L. KITT CO.

1330 G Street

LATEST 1938 MODEL

STROMBERG-CARLSON RADIO-PHONOGRAPH

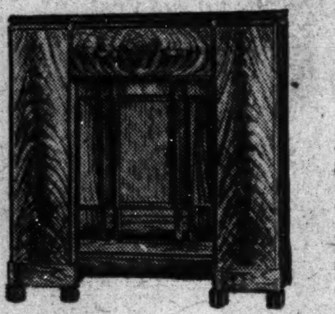

List Price $225

Today Only $150

Another unusual value at Kitt's! This fine all-wave de luxe Stromberg-Carlson radio-phonograph at a $75 saving! Also many other special values in latest model sets in a variety of styles and makes.

VERY EASY TERMS

FRENCH'S

1403 W St. N.W. DEcatur 5131

Open Until 10 o'Clock P. M.

RADIO REPAIRS

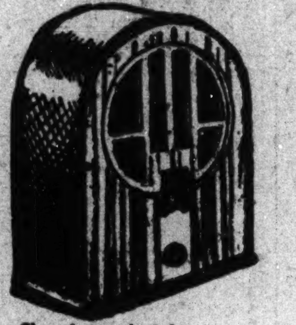

Approved Factory Methods

75c

- Chassis analyzed
- All tubes tested
- All minor repairs
- Speaker cone centered
- Aerial and ground checked
- All connections checked
- Set thoroly brushed out

EXTRA PARTS IF NEEDED REASONABLE

★ ALL WORK GUARANTEED

MURPHY'S

Washington's Popular 5 and 10c Stores

—F Street Store Only—

At F and G, Between 12th & 13th Sts.

OUR FAMOUS WEEK-END "COLLEGE HILL"

EGG & POULTRY SPECIALS!

Large "Snow White" FRESH EGGS

25c doz. 2 doz. for 49c

Perfect for Coloring!

College Hill LEGS and BREASTS FOR FRYING

52c lb.

You know you get the very best when you buy "College Hill" poultry. All chickens are Plymouth Rock—they're cleaned and drawn when killed.

★ Two Days Only—No. 17, Main Floor, Center ★

HECHINGER CO.

Four Great Building Material Stores

MAIN OFFICE 15th & H N.E. — DOWNTOWN 6th & C S.W. — BRIGHTWOOD 5925 Ga. Ave. — ANACOSTIA 1905 Nichols Ave.

NEWTILE

Beautiful for Bath and Kitchen Walls

A replica of finest tile, yet at a fraction of its cost. Sheet size 32" by 48". Choice of colors.

We will recommend a reliable carpenter.

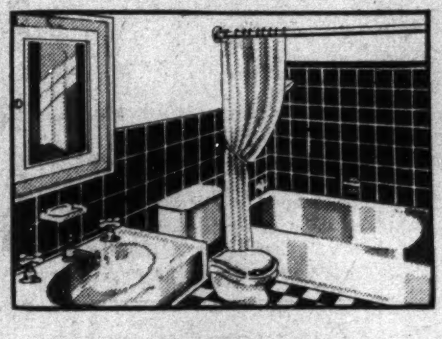

Today & Sat. to 9 P. M.

33½c SQ. FT. Delivered

Phone Orders ATl. 1400

FIX-UP SALE NOW IN PROGRESS!

N. E. & N. W. Stores Open Tonite and Sat. to 9 P. M.

Royal Rug & Linoleum Co.

Corner 11th & H Sts. N.W. DIstrict 6400—7410

MASTIPAVE

DIst. 6400-7410

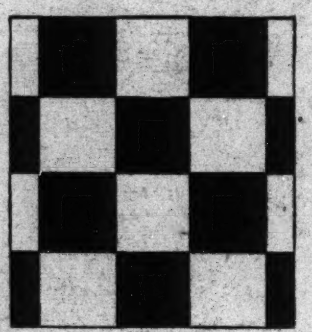

A Permanent Guaranteed Floor Covering for concrete basements and recreation rooms or wherever dampness is present. Solid colors or tile; red, green, brown or black.

16c Sq. Ft. INSTALLED

Our Estimator will cheerfully submit samples and measure your room WITHOUT COST.

Armstrong's Quaker and Congoleum 9x12 Borderless RUGS $3.95 *Reg. $6.95 heavy quality*

MORTON'S

Seventh and D Sts. N.W.

Here's proof that you save plenty at Morton's!

NEW SPRING **SUITS** AND **COATS**

$7.90

A small deposit holds your choice

- *3-PC. SUITS*
- *2-PC. SUITS*
- *REEFERS*
- *CHESTERFIELDS*
- *TOPPERS*

All linings guaranteed

Sizes 12 to 20, 38 to 44. (Not all styles in 38 to 44)

MORTON'S—DOWNSTAIRS STORE

SPORT CENTER

"Where Sportsmen Meet"

Eighth and D Sts. N. W. MEtro. 6444

Washington's Largest Official Boy Scout Headquarters

$3.95 Cecil Travis or Buddy Lewis

Fielder's Glove and Reg. 55c 'D&M' City League Baseball

Fri. & Sat. Only!

$4.50 Value! Both $1.95 For Set

GLOVE—Genuine Horsehide Fielder's Glove. V-back style made with sheep-lined cushion. Endorsed by the famous professional ball players whose name it bears.

BALL—Made by Draper Maynard with genuine horsehide cover, rubber center, red and black stitching.

★ Remember Sport Center's 6-hour service on all racket restringing. All done by an expert trained in best factory methods, from $1.75 up.

FREE PARKING—A Few Doors Up 8th Street on Steele's Lot.

BLACKISTONE, Inc.

1407 H St. N.W. DIs. 1300

Beautiful Blooming

HYDRANGEA PLANTS

Fri. & Sat. Only

$1.75 $2.50 Value

Each plant with 4 to 5 blooms. Growing in 6-inch pot. Will last over Easter. Really an outstanding value at this price.

PHONE YOUR ORDER & CHARGE IT

MANHATTAN AUTO & RADIO CO.

1706 Seventh St. N.W.

Slightly Used—Reconditioned LATE MODEL

AUTO RADIOS

as low as

$7.95

A large selection of nationally known late model standard make Auto Radios which have been turned in on 1938 Motorolas and Philcos. Each set has been thoroughly reconditioned and is in perfect shape.

STORE HOURS:
Week-Days, 7:30 A.M.—9:30 P.M.
Saturdays, 7:30 A.M.—11:30 P.M.
Sundays, 8:00 A.M.—1:00 P.M.

GARRISON'S

1215 E St. N.W. Open Evenings NA. 1586

FIRST GRADE RE-PAINT

SPALDING GOLF BALLS

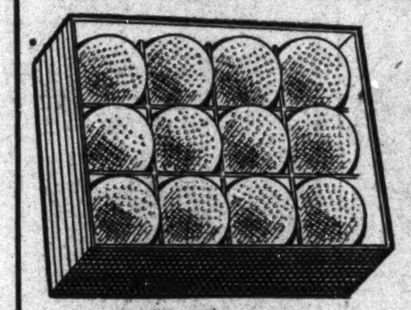

$3.39 DOZEN 30c EACH

All originally 75c balls, Kro-Flites, Top-Flites and P. G. A.'s. Can't be told from new.

"BUDDY LEWIS" BASEBALL GLOVE

This glove made by Goldsmith—of genuine horsehide—bearing the famous Buddy Lewis endorsement.

$1.95

BERNIE'S

713 7th St. N.W.

TOPPER COATS

Ladies and Misses

Beautiful all wool fleece, light in weight. Authentic styles, attractively stitched collar, finely tailored throughout. Sizes 12 to 52.

Were $5.95

Only One To Each Customer With This AD

$2.95 Pay 50c Weekly

ONE ACCOUNT Outfits the entire family from head to foot.

A card or phone call will deliver any article ON APPROVAL.

PHONE NA. 3417

QUALITY CLOTHES—COURTEOUS CREDIT

MILSTONE'S ACME LIQUOR STORE

927 Penn. Ave. N.W. Open Till 9 P. M.

"Home of Low Prices"

CLEARANCE SALE! IMPORTED SCOTCHES

Your Choice of

BIT O' SCOTLAND—8 YEARS OLD
WALDORF-ASTORIA—8 YEARS OLD
WESTONS—8 YEARS OLD
KINTORE—10 YEARS OLD
AULD GLEN ROSSIE—8 YEARS OLD

We're overstocked and are sacrificing these fine old Scotches at a price far below their real value in order to make room for incoming shipments.

Regular Prices $3.25-$3.35

FRIDAY AND SATURDAY $2.39 Full Fifth Gallon 3 For $7.00

$27.50 Case of 12 Fifths

We Carry the Largest Assortment of Scotches in the City at the Lowest Prices

A & N TRADING CO.

Formerly Named Army & Navy Trading Co.

8th & D Sts. MEt. 6608 Our Only Store

SALE! 350 Pairs Men's All-Leather

NEW SPRING SHOES.

Regular $2.95 Values!

Fri. and Sat. Only $2.00

- Goodyear Welt!
- Oak Leather Soles!
- Rubber Heels!
- Leather Heels!
- Wing Tips!
- French Bals!
- Plain Toes!
- Crepe Sole Oxfords!
- Sizes 6 to 11!

We Accept Equitable Mutual and Post Exchange Orders

OPEN NITES

FREE PARKING—On Steele's Lot Just Up 8th St.

ARTHUR JORDAN PIANO COMPANY

1239 G Street Corner 13th N. W.

JORDAN SPECIAL

TWO-TUB WASHER

$32

$1 A WEEK BUYS

The two-tub washer and dryer is the safest, easiest and quickest way to wash and dry your clothes.

Only a few demonstrators at this attractive price. Come early.

SUN RADIO CO.

"A WASHINGTON INSTITUTION"

938 F St. N.W.—11th & E Sts. N.W.

BRAND NEW **CROSLEY** SUPERHETERODYNE RADIOS

LONG AND SHORT WAVE

- EXTRA SIZE DYNAMIC SPEAKER
- YOUR CHOICE OF AC OR AC-DC.
- BEAUTIFUL CABINETS.

FRI. AND SAT. ONLY!

$11.99 COMPLETE

CLEAN-RITE —VACUUM STORES—

905 G St. N.W. REp. 0277 ★ Open Until 9 P. M. ★ 3015 14th N.W. COl. 6100

RE-BUILT **HOOVERS**

Complete With 6 Attachments

For cleaning Floors, Walls, Upholstery, Radiators, Mouldings, Mattresses, Rugs—for all household cleaning tasks!

1 Year Bond Guarantee!

For the same length of time as a new Hoover! Mail orders filled—Send $1 deposit. Liberal Allowance for old cleaner.

FULL CASH PRICE $16.95 EASY TERMS ARRANGED

Phone or Write

For Free Home Demonstration!

The Washington Post

Over the Coffee

By Harlan Miller

OF THEE I SING: Of the newspaper President Roosevelt detested for printing the anti-Roosevelt side of every story—which is now paying $2,000 to print his verbatim version (with his by-line at the end of each piece!) . . . Of the after-dark trip of a Jap diplomat to see the cherry blossoms unseen (and without getting his picture taken), and of his 8 a. m. trip for a better look next day.

* * * *

Mme. Jarnefelt. . . . popular.

Usually there are three or four secret service men on duty around the foyer outside the President's office, and two or three uniformed police, including those at the entrance to the executive wing of the White House. And there are rarely more than two or three others visible around the grounds.

* * * *

Somebody counted up and discovered there had been about 8,000 treaties of eternal peace signed in the last three centuries—and they lasted an average of two years each. So I hereby renew my suggestion to Cordell Hull to arrange an exhibit of torn up treaties in the main floor corridor of the State Department, to beguile the tourists.

"—peril on the Fall River line"

A Senator's wife tells me that in the next war she wouldn't think of taking the Fall River liner from New York to Boston—that it might even be torpedoed in peace time (maybe this summer) by one of those "pirate" submarines.

But the Detroit and Cleveland boats are still fairly safe.

* * * *

Champion geographical error of the week: An allusion by Congressman Dewey Short, of Missouri, to St. Louis as "the capital of my State," in a speech before the House. He was instantly corrected by a member from New England.

* * * *

Laughter is the most deadly weapon against an excited orator . . . Democrats in the House used guffaws with devastating effect in the reorganization debate, whenever a Republican opposition speaker got a bit carried away by his own eloquence.

* * * *

They still burn tapers at the entrance to the Decatur house—you know, "My country . . . may she be right, but right or wrong, my country." . . . On a rainy night, with the lights reflected in the wet pavement across Lafayette Square from the White House, the sight hits you with a nostalgia for the days when the Republic had nothing worse to worry about than Algerian pirates.

* * * *

CAPITAL CAPERS: Washington's leading foreign language school now prints "German" in its ads in letters five times as big as French, Spanish or Italian. . . . Some of the diplomats' wives wonder if they'd be as popular in Washington as Mme. Jarnefelt, of Finland, if their countries would pay their debts, too.

"—kite snarled at the White House"

Observers noticed a kite snarled in a White House treetop the other day. . . . Probably one of the kites sent up in that general direction by Gov. Paul McNutt or some of the other Presidential aspirants. . . . (In these days a candidate shouldn't send up a kite, he should send up an armored plane.)

* * * *

An idealistic young Congressman, hearing that his colleagues intended to exempt themselves from the new District of Columbia income tax, asserted sturdily that he thought it was unfair for Congressmen to exempt themselves; he was willing to pay.

They almost ran him out of the House cloakrooms with a barrage of pillows and spittoons.

* * * *

POTOMAC TRIPE: Cocktail lecture by a bureaucrat: "Red tape is the precious ball-and-chain of freedom; we should protect red tape, cherish it, worship it." . . . Washington's social season is waning fast; many of the most popular diners-out have reached the bottom of the bicarb tin. . . . One Senator swears that one of his constituents received six telegrams urging him to telegraph to Washington against the reorganization bill. My, how stirred up the citizens get when they have the price of a telegram!

Copyright, 1938, Washington Post and Publishers Syndicate.

Yeggs See Lights And Abandon Safe

Lights of an automobile being parked at the rear frightened safe crackers away from the Maryland Personal Bankers, loan company at 7912 Georgia avenue, Silver Spring, Md., last night.

Locke Gauthier, an official of the company, said the safe held a "fairly good sum."

The thieves broke in the rear door and smashed the safe with chisel, sledge and crowbar until C. J. White, of Silver Spring, whose office is over the loan company, started to park his car. The cracksmen fled, breaking a plate glass front door and abandoning their equipment.

Two suspects were picked up.

Hull Praises Pan-America As Peace Aid

Nations Urged to Cling Together in Face of World Unrest.

Future of All Mankind Hangs in the Balance, He Declares.

Secretary of State Hull last night called on the nations of the western hemisphere to cling together in a bond of mutual friendship and to feel "profoundly grateful" that firmly established peace prevails on this continent.

His address was read to an audience celebrating Pan-American Union Day with a concert in the Pan-American Union Building on Seventeenth street. More than 1,200 men and women prominent in diplomatic and official life attended, including the diplomats of all the South and Central American republics.

World Unrest Cited.

Hull was confined to his home with a cold. His speech was read by Under-Secretary of State Sumner Welles.

"This day is a symbol of the unity and peace of the Americas," the message read, adding that at no time "has the occasion possessed a more profound significance than it does today. As we view the world scene we cannot help but feel grateful that peace, firmly established, prevails on the American continent. Elsewhere in the world, ominous clouds overhang a darkening horizon.

"The future of those fundamental principles of an international order based on law, justice and morality, which are indespensible to a durable peace and the progress of mankind, hangs in the balance.

Equality of Nations.

"The principle of sovereignty and the equality of nations, irrespective of size or strength, respect for law and the pledged word, scrupulous observance of treaty obligations, friendly and co-operative efforts to promote peace, mutually beneficial economic intercourse based upon the rule of equal treatment—these are among the vital principles which must underlie the relations among nations if world peace is to be maintained and civilization is to endure."

Steps taken in America to insure peace were reviewed in the message which praised the Latin-American nations for solving their differences without resorting to war, and appealed to them to dedicate Pan American Day anew to the maintenance of Democratic institutions."

4 Liquor Licenses Near Catholic U. Inspire Protest

Licensing of four liquor stores in the Michigan Park-Brookland area near Catholic University was protested last night by the Northeast Conference of Citizens Associations, meeting in the Twelfth Precinct Station. The delegates adopted a resolution addressed to the District Commissioners and to President Roosevelt demanding removal of the present Alcohol Control Board and appointment of a board "that will pay some attention to the wishes of the citizens."

Another resolution deplored "the indifference of Federal and District officials in adding to the congestion in Capitol Park" by placing the proposed Thomas Jefferson Memorial there. The resolution urged that the memorial be located in East Washington and that it be designed "to serve some useful purpose."

New regulations increasing the no-parking area to 100 feet from light-controlled intersections were condemned. The conference joined five other associations, Stanton Park, Lincoln Park, Trinidad, Northeast Citizens and Northeast Business Men, in protest against removal of the Eighth and F street carline and urged additional buses for the Rhode Island section during rush hours.

Florence Jackson Wins Essay Prize

Miss Florence K. Jackson, of Miner Teachers College, last night was awarded first prize of $20 by the District Tuberculosis Association for the best essay by a colored college student on the topic, "Why I Should Know About Tuberculosis and What I Should Know."

Second and third prizes, awarded at the ceremony in the Metropolitan Baptist Church, went to Miss Mayme G. Brown, Howard University, and Kermit Martin, Miner Teachers College.

In the high school group first prize was taken by Miss Serena Randall, Armstrong; second prize, by Miss Adele Conwell, Cardoza, and third prize by Roderick Kemp, Dunbar.

RUGS CLEANED
9x12 DOMESTIC WASHED $2.75
Repairing—Storage
3316 P St. N.W. WE. 2220
STAR CARPET WORKS

TROUSERS TO MATCH YOUR ODD COATS
EISEMAN'S, 7TH & F

Wants Unbroken Vista

M. J. WILLIAMS.

18 Boy Scouts In D. C. Given Highest Award

Eagle Badges Presented; 35 Receive Life, 87 Star Ratings.

Eighteen Washington Boy Scouts last night received the highest award in scouting—the Eagle Badge—at the quarterly Court of Honor held at MacFarland Junior High School. Thirty-five scouts received the next highest rating, life scout, and 87 became star scouts while 22 eagle scouts were presented with palms for additional merit badge work.

Dr. Paul Bartsch, vice president of the local council and chairman of the Court of Honor, presided. Dr. d'Arcy Magee, president of the Izaak Walton League, gave an address, "The Scout in Conservation."

Eagle Awards.

The eagle awards were to the following:

Jan Rus, James P. Carey, Richard Back, Albert Tucker, Robert Magness, Harry Fisher, Peter J. Klaphaak, Louis A. Barr, Richard O. Roethe, Richard G. Rogers, Curtis Gish, A. Burton Rieley, George W. Gibble, Evan D. Fisher, Philippe Cardon, Herman Bushong, jr., William V. Souder, F. W. Hayes, jr.

Life Awards.

Louis Schmeltzer, Hollis Kushman, B. H. McCeney, jr., Bill Simpich, William Marlow, Dick Wheat, Roger C. Eyler, H. R. Hix, M. B. Tewkesburry, Joseph Robertson, Ellsworth Tolley, Richard M. Auld, Albert Colman, Joe O'Neal, G. E. Rathell 2d, Shelley William, Ward Rosenberry, Bill Watson, Calvin S. Orth, sr., Calvin S. Orth, jr., Donald Cousins, Robert Barton, John R. Bronaugh, Morrison Williams, Ray McKillen, Raymond Tarrant, John J. Stathes, Robert E. Bruce, Walter Parker, jr., Wallace Yates, James Arneson, Charles Townsley, William N. Johnson, Grant L. Clarke, W. H. Bauer, jr.

Palm Awards.

Bronze Palm.—Wm. D. Dulaney, Marvin Zeskind, M. A. Hess, jr., Frederick Carl, James S. Thompson, Robert Finlay, jr., Robert L. Kaufman, Earle Quinnell, Spencer A. Russell, David Thatcher, Mac Smith, Donald Shackelford, Chas. Burkholder, jr., Robert Seehusen, LeRoy C. Swab.

Silver Palm.—Harry J. Frissell, John D. Chandler, Paul Ertsgaard, V. L. Kebler, jr., V. L. Kabler, sr.

Gold Palm.—Roger Kirk, William McMillan.

Star Awards.

Claude Vess, Harold M. Hickson, Robert Arbell, John F. Raff, Vincent Verplanck, Thomas Klompárens, John R. Bury, Alan H. Dodds, James Hilleary, Welles Fendrich, Theodore Davis, Richard Gaskins, Thomas Jacob, Theodore Barss, Gilbert H. Awalt, R. C. W. Blessley, jr., John P. Cissel, James S. Hardigg, John H. Page, Wm. W. Wanamaker, Jos. L. Michaelis, L. Nikolopoulos, Robert E. Murphy, Robert E. Kidwell, George D. Durham, Adrian L. Cauffman, Charles Allen, Leonard Broider, James Walters, Gay Morrow, Jas. W. Valentine, Albert J. Saur, Kenneth Eaton, William Armstrong, Robert Crawford, Edward M. Almond, Lewis Sullivan, William Forman, Marvin Morgan, Richard Stevens, Billy Parsons, Jack McCollum, Chas. F. Schneider, Donald Frazier, Joseph E. Ralph, Charles Gosnell, Irwin Jacobs, Arthur Gould, Robert Bateman, Carl J. See, W. H. Kessenich, Nicholas Chacos, Edmund E. Ellis, Frank Baptista, Ernest Morrisette, Benjamin Poland, John Fondahl, Charles Hopkins, John J. Hollowell, Marvin Fullmer, Robert Burns, Jack Bohlender, Bob Quinnell, Geo. C. Serbe, jr., Philip Levin, J. J. McNamee, Davis Bruce, Sidney Sterman, Danny Borregard, Roger Borregard, Charles Stanley, W. M. Gwin, jr., Paul H. Geier, Miller Foster, jr., John Keshishian, Robert Ginsburgh, Wayne W. Bryant, Louis M. Merryman, Bertram Sandler, Robert Splain, John R. Kidwell, Charles J. Loomis, Thos. G. Alderson, J. H. Windley, jr., Charles Booker, Walter Bickford, Neale Williams.

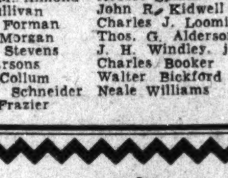

Sells Pointer for $35 Through This 2-Line Post Ad

POINTER, male, registered; thoroughly broken; will retrieve; sac. Rockville 348.

Nobody knew that Mrs. E. Cashell wanted to sell her Male Pointer. But as soon as she ran the above ad in The Post, she sold it. Maybe there are a lot of persons looking for something you have to sell. Why not invest a few pennies in a Post Ad and reach them? Only 57 cents for a 3-line Post Ad. Call

NAtional 4200
POST WANT ADS

Williams Hits Plan of Shrine For Jefferson

Architect Says Massive Monument Would Kill River View.

Quotes L'Enfant Letter for Preservation of the Vista.

Morley Jeffers Williams, director of research and restoration for Mount Vernon, yesterday appealed for preservation of the unbroken vista between the White House and Washington's homestead, which he said was endangered by plans to build a massive memorial to Thomas Jefferson at the Tidal Basin.

"In the present controversy, everyone seems to have lost track of the fact that Washington and L'Enfant, in choosing the site of the Executive Mansion, unquestionably were influenced by the magnificent river view," said Williams.

He cited papers in which the French planner, expressing his preference for the "Presidential Palace" location which was eventually chosen, said that "10 or 12 miles down the Potowmack front it will see the town and harbor of Alexandria."

Williams conceded that Washington Monument stands between Mount Vernon and the White House but pointed out that its slender, tapering symmetry prevents it from obstructing the vista.

On the other hand, he continued, erection of a massive type of memorial on the south bank of the Tidal Basin—which is on the White House—Monument axis—would biot out the impressive river view.

Such an "inexcusable blunder" would be regretted later because improvements now under way or being planned for the Potomac River lend increasing importance to the need of harmonizing its scenic beauty with Federal buildings here, according to Williams.

Closed Bank's Depositors Will Get Dividends

Creditors and depositors of the closed United States Savings Bank will receive a final dividend of 10 per cent of their claims—making a complete payment of 100 per cent—beginning today, the Treasury Department announced yesterday. Checks will go to 8,500 claimants.

The payment will make a total outlay of approximately $1,619,000 paid out by Frederick J. Young, receiver of the institution, which was operating on a restricted withdrawal basis prior to the time when it was closed by Presidential proclamation in March, 1933. In addition to the amount paid to creditors and depositors, there are other funds reserved for the payment of claims as yet unproved.

"The payment . . . will be made possible by utilizing the cash on hand plus the proceeds of a loan of present maximum amount upon the remaining assets of the bank," the statement asserted.

"The receiver will continue to liquidate them, as is customary in this type of loan . . ."

Creditors will be notified by mail when to present their credentials and obtain their checks.

Flaming Comb Sears 20-Month-Old Child

Donald L. Baldwin, 20-month-old son of Mrs. Gladys Baldwin, of 3630 Georgia avenue, was burned seriously yesterday when a comb, ignited on a gas stove, fell on him.

At Children's Hospital, physicians said his hands, face and knees were seared.

'Good Afternoon—It's Famous'
a blend of
14-YEAR-OLD BRANDY
and good whiskey
90 PROOF

A new taste sensation. A blend perfected by one of Maryland's best distilleries. A remarkable flavor, a low price, a money-back guarantee.

16% 14-year-old Brandy
72% 8-month-old Whiskey
12% Neutral Grain Spirits

$1.09 FULL QUART

"Royal Reserve"
Bottled in Bond
GRAPE BRANDY
8 YEARS OLD
Every drop aged for 8 years.
Special $1.27 Fifth

FREE, FAST DELIVERY
Famous Brands, Inc.
1415 H St. N.W. MEt. 2828

Capital's First 'Play Street' Will Be Opened To Children of Congested Area This Month

Post Staff Photo.

Fenton Place northeast, between First and North Capitol streets, which will be opened as a "play street" for children of that congested neighborhood some time after April 15.

Washington's first "play street" will be opened to children who live in the congested area north and west of Union Station soon after April 15, it was announced yesterday.

Fenton place northeast, which runs from First to North Capitol streets, will be the thoroughfare so utilized to relieve the need for supervised play space in that neighborhood after school hours.

The street was secured through the initiative of the Central Neighborhood Councli, one of six small community groups operating in the District today with "the community has the power to decide" as a guiding idea.

The other five councils are Southwest Children's Council, Georgetown Neighborhood Council, U Street Community Advisory Council, Northeast Neighborhood Council and First Ward Neighborhood Council.

Six other neighborhoods are making studies looking toward organization of council groups, which are entirely a community responsibility but can count on the Council of Social Agencies for assistance and direction when needed.

The councils are not so much organizations within themselves, Mrs. Olive Swinney, assistant secretary, explains, as they are clearing houses for all neighborhood activities. She said:

"The survey gives a complete picture of all the social agencies at work in the neighborhood, and what is needed. Recreation guides which tell what is going on in the neighborhood, and where, are issued by several of the councils.

"They were the result of requests from policemen who admitted they hated to run children off closed playgrounds and not be able to tell them some place they could go."

The Northeast Recreation Guide has just been released. It presents delinquency figures of the area in graphic form. All clubs of the neighborhood, where they meet, who is admitted, what they do, and what the cost is, are listed. Churches and their activity schedules are listed in full. The community center programs are given.

As the result of joint efforts between the Georgetown and First Ward groups, a boy's club to serve both areas now appears a certainty. Surveys showed that one-third of the arrests of children under 17 years in the city were made in their communities.

The Southwest council will again sponsor gardens for relief families. Assignment of plots at Greenleaf Point will be made this week. Plowing will be done by WPA.

One of the most interesting projects sponsored by the councils is the "loan closet," which was made possible by the women's organizations of downtown churches brought together by the health committee of the Central neighborhood group. The closet contains clothes and linens needed for home delivery cases and circulates from the Abbot School Public Health Nursing Station.

Hands Tell Record of the Past, Rev. M. C. MacBryde Preaches

The deeds of a man's life leave their record in his hands, the Rev. M. C. MacBryde, pastor of Grace Episcopal Church, said at a Lenten service of Southwest churches last night in Marvin Methodist Church.

"It seems unfortunate," the clergyman said, "that so interesting, and in a measure—so illuminating a subject as Palmistry should be associated with frauds and fanatics who claim to be able to delve into the secrets of the future. I say, unfortunate, because the lines in the hands must mean something, and do indicate certain aspects of human character."

"These hands," the speaker pointed out, "have within them the marvelous power of writing immortal symphonies and creating gems of art, but they can also become instruments of shame that would make the master who created them weep."

Pastors participating were the Rev. H. V. Porter, pastor of Westminister Presbyterian Church; the Rev. C. N. Williams, of the Third Christian Church, and the Rev. Ralph Sharpe, of the Marvin Methodist Church, who presided.

BIGGEST TRADE-IN ALLOWANCES IN DUNLOP HISTORY

SAVE 3 WAYS ON THE PURCHASE OF NEW DUNLOP Gold cup tires

Take advantage of our special anniversary price reductions based on the condition of your old tires in trade. Here's how you save REAL MONEY:

1. If your tires are half worn we allow you one-half of their list price.
2. If your tires are three-fourths worn we will allow you one-fourth of their list price.
3. If your tires are completely worn we will allow you from 10% to 20% of their list price.

Dunlop GOLD CUPS, Priced as 1st Line Tires EXCEED 1st Line Specifications by 25%!

CELEBRATING 1888-1913-1938 DUNLOP'S 50th GOLDEN ANNIVERSARY LEETH BROS. 25th SILVER ANNIVERSARY

Drive in today for an ANNIVERSARY SPECIAL old tire APPRAISAL. Learn how economical it is to own new DUNLOP Gold Cup TIRES all around!

50 years of tire building—25 years of tire selling! Dunlop and Leeth Bros. combine to give you history-making values during this great double anniversary sale!

EASY CREDIT
5c a week carries each $10 worth of purchases on our books. Immediate action—no delays.
PAY AS YOU RIDE

NATIONALLY-ADVERTISED CHANGE OVER TIRES
Original new car first line equipment driven less than 50 miles and guaranteed like new. Choice of several brands. 6.50x16, list price, $19.35. Sale price, $12.80.
6.00x16 List Price $15.70 — $9.89 with old tire in trade

LEETH BROS.
1220 13th St. N.W. MEt. 0764

Laundry Pay Hearing Is Set For May 4th

Minimum Rates Will Be Effective if Opposition Is Not Enough.

Board of Employers, Workers, Public Backs It Unanimously.

All persons interested in the recently recommended basic wage for women in the laundry industry will have an opportunity to approve or oppose the plan at a hearing May 4 in the District Building, it was announced yesterday.

The minimum wage of $14.50 per week applies to more than 4,500 women workers in the dry cleaning, laundry and dyeing establishments. The hearing is required by law, and should the board decide that the opposition is not strong enough to reopen the conferences, the legal wage will become effective July 1.

It was the opinion of many officials that much opposition to the recommended wage would be encountered because of the keen competition between out-of-town and District laundries. They think too high a minimum would tend to invite more out-of-town competition.

Approval Unanimous.

However, the conference, which was composed of three members each, of employes, employers and the public, approved unanimously upon the wages recommended to the board. The board approved the wages Tuesday.

The basic rate of $14.50 applies to all plant workers who are employed for more than 16 hours and not more than 44 hours in any week. All part-time women workers shall be paid at the rate of not less than 40 cents an hour if they work 16 hours or less in any one week. All women who work more than 44 hours will receive an additional 35 cents for each hour from 45 to 48 inclusive.

Clerks Get $17.

Store clerks in the industry were awarded a minimum wage of $17 per week for each standard work week of from 40 to 48 hours. A learning period of two months will be permitted for store clerks at a weekly wage of not less than $14.50 in stores where one or more experienced workers are employed.

Employes for whom the board has already set minimum rates will be paid the same rate regardless of the type of industry in which they are employed.

Today and Saturday!
2-DAY SALE
Small Lots

ALL nationally known merchandise of standard University Shop quality. Broken assortments of popular styles that are sold down to one and two of-a-kind. Many light shades suitable for Easter and all spring. Tremendous reductions for two days only. Today and Saturday!

All Sales Cash Because of These Extraordinarily Low Prices

SUITS DRASTICALLY REDUCED
(14) Camelot Suits—were $29.75 & $35; Sizes 36 and 40 reg.; 37, 38, 39, 40, 42 short..... $16.75
(23) Camelot Suits—were $29.75, $35 & $39.75; Sizes 36 to 44 regular; 37, 38, 39, 40, 42 short. Reduced to.......... $24.75

18 SUITS, were $29.75 & $35.00 — $19.75

SIZES	36	37	38	39	40	42
REGULAR	2	1	2	2	3	2
SHORT	2	1	1		1	1

(21) GGG Suits—were $50 and $55; Sizes 36 to 44 regular; 37 to 42 short; 38 to 40 long $34.75
(5) GGG Suits—Were $59.50; Regular sizes 36, 37, 38, 40.......... $39.75

9 GGG SUITS, were $45 & $50.00 — $29.75

SIZES	36	37	38	39	40	42
REGULAR	1	2	1	2	1	2

TOPCOATS REDUCED
(4) $29.75 and $35 Topcoats; Sizes 37, 38, 40 short; 39 regular.......... $16.75
(13) $35.00 Topcoats; Regular sizes 33 to 38, 40, 42.......... $21.75
(15) $40 & $45 GGG Topcoats; Regular sizes 35 to 42; 35 to 37 short; 38 long..... $29.75
(3) Fine Lounge Robes were $10.00. 2 medium and 1 large. ONE-HALF PRICE..... $5

ON SALE TODAY AND SATURDAY.
UNIVERSITY SHOP
Nationally Known Men's Wear
715 14th Street N.W.
FREE PARKING

Simple Rules Avert Pitfalls Of Cookery

Way to Prepare Meats Should Be Determined From Tenderness.

Directions for Roasting, Baking Have Been Greatly Simplified.

Meat cookery has been simplified during the last few years. The young bride can today avoid many pit falls by following rules carefully and mastering the rules for purchasing meats.

In general, the selection of a method of cooking for the particular cut depends largely upon the tenderness of the cut. Tender cuts of meat are cooked by dry heat as in roasting, broiling or panbroiling, while the less tender ones need long cooking in order to make them tender. This means that the latter should be cooked by braising, stewing or cooking in water. For roasting, thick chunky cuts of meat are chosen. For broiling or panbroiling, the steaks and chops are used. Large or small less-tender pieces of meat may be braised, with the larger pieces requiring longer cooking time than the smaller ones. For stews, the meat is cut into small pieces. Large less-tender meat cuts are simmered in water.

Cuts for Each Cooking Method.

Roasting: Beef ribs and tenderloin; pork loin, shoulder, and fresh ham; lamb leg and shoulder; veal leg and shoulder. Cured ham and shoulder are cooked by this method also, but it is called "baking."

Broiling and panbroiling: Porterhouse, sirloin, club, and rib steaks; beef tenderloin; lamb rib, loin and shoulder chops; cured ham and bacon slices, and ground meat.

Braising. Beef rump, round, or chuck, cut thick for pot-roasts or thinner for Swiss steaks, flank steak and beef short ribs; pork chops and steaks; lamb breast and neck; veal chops and steaks.

Stewing: Cuts from beef flank, shank, neck, plate and brisket; and shoulder, neck and breast of lamb and veal.

Simmering in water: Beef plate, brisket, shank, short ribs and corned beef; lamb shoulder and leg, and cured ham and shoulder.

Directions for Cooking.

The directions for cooking by each method have been simplified greatly during the last few years.

Roasting: Season the meat with salt and pepper. Place it fat side up on a rack in an open roasting pan. Do not add water. Do not cover. Put in a moderately slow oven (300-350 degrees F.) and roast until done. Allow 18 to 20 minutes per pound for rare beef, 22 to 25 minutes per pound for medium-done roast beef, and 27 to 30 minutes per pound for well-done beef. Fresh pork requires 30 to 35 minutes per pound for cooking; allow 25 to 30 minutes per pound for cured pork. Lamb requires 30 to 35 minutes per pound for roasting. Veal requires 25 to 30 minutes per pound at a moderately low temperature.

Broiling: Thoroughly preheat the broiling oven with oven regulator turned "high." Place steak or chops on rack so that there is a distance of about 3 inches between top of meat and the flame or heating element. If this distance must be less, reduce the temperature accordingly. When one side is nicely browned, season with salt and pepper, turn and finish cooking on the second side.

Panbroiling: Heat heavy skillet sizzling hot. Brown steak or chops on both sides, then reduce heat and let cook more slowly until done, turning occasionally to prevent burning. Pour off the fat as it accumulates in the pan.

Braising: Dredge meat in flour, if desired. Brown on all sides in hot lard. Add a small amount of liquid, cover tightly and cook slowly until done.

Home-Making Courses Show Cooking Still Leads Women's Interest; Marketing, Budgeting Taught

MISS SARAH WHITCOMB demonstrates the proper method of serving tea to Mary Hornaday, 1327 Hemlock street northwest, and Frances Pope, Embassy Apartments, who have just completed the course in cooking at the Lady Washington School of Cookery and Homemaking. The table is arranged for sophisticated service. Sandwiches, tea cakes, puffs and decorated mints are included on menu.

Picnics Are Relief For Spring Fever

Week-end picnics are recommended by some as a way of relieving spring fever pressure built up during the rest of the week. At least picincs are something to look forward to when we long to play hooky and forget we have any responsibilities to the boss, our business or our families.

With picnics in mind it's a wise mother who greets the week-end with a well stocked pantry—her cooky jar newly filled and a supply of all those picnic requisites.

Since raisins and malted milk are such good flavor companions, the following recipe is particularly well liked by everyone.

Raisin Malted Cookies.

1½ cups seedless raisins
1 cup butter
2 cups granulated sugar
5 tablespoons malted milk (dry)
3 eggs
3 tablespoons water
5 cups sifted all-purpose flour
1 teaspoon soda
1 teaspoon salt
1 teaspoon vanila
1 cup chopped walnut kernels

Rinse raisins, drain and dry on a towel. Cream butter; add sugar and malted milk, and cream thoroughly. Add beaten eggs and water, and mix. Add flour sifted with soda and salt and beat well. Add vanilla, raisins and nut kernels, and blend thoroughly. Drop by teaspoonfuls onto unoiled cooky sheet, about 2 inches apart. Bake in a hot oven (400 degrees F.) 12 to 15 minutes.

Almond Wafers.

6 egg whites
¼ pound of chopped almonds
1½ ounces of flour
? ounces of sugar
Dash of powdered cinnamon
Fresh vanilla bean

Whip the white of eggs, stir in the almonds chopped fine. Add the sugar, flour, cinnamon and vanilla bean. Use a pastry bag. Spread on a buttered pan, the size of 50-cent pieces 1 inch apart. Bake in a hot oven until golden brown.

Bachelor Girls Enroll in Culinary Classes for Preparation as Hostesses; Brides Seek to Learn How to Please Husbands' Palates.

By Jean Green.

COOKERY still leads in women's interests as evidenced by the classes at the Lady Washington College of Cookery and Homemaking. Marketing, budgeting and successful preparation of dishes are being taught by Miss Sara Stowe Whitcomb, dietitian.

"I find that most of my students are enrolling for a purpose," said Miss Whitcomb. "Some of them are bachelor girls who have made good in the business world yet feel that in order to be successful hostesses they should learn about food preparation and entertaining. Another group includes brides who want to learn budgeting and the art of pleasing the masculine palate.

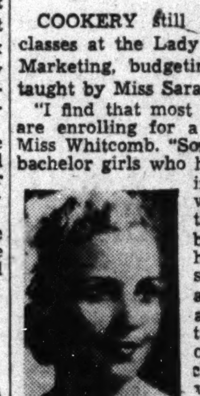

JEAN GREEN.

Still another group is of older women who are taking up cooking as a hobby."

To each type of student, Miss Whitcomb offers individual attention and personal supervision. As a general rule, the classes are planned around the basis of meal preparation, but there are exceptions.

"Many who enroll are older women," said Miss Whitcomb. "They are interested in cooking as a hobby and want to learn the preparation of pastry and how to make successful cake decorations and candies. Their problems are limited to the technique of handling food materials, and the art of color decorating with a pastry tube. When they have mastered this, their course is completed."

Progressive Method.

The progressive method of teaching is used in the classroom. All types of food are at hand and teaching comes incidently to the preparation of the dish.

"I find that students learn more quickly if they are able to ask their questions at the time they are preparing the dish," explained Miss Whitcomb. "In this way they can solve any question they may have on methods of mixing, or ways of varying flavor. This gives them a working basis for future work. I try to keep the atmosphere in the classroom one of friendly co-operation."

There are no failures in the class. When the preparation of a certain dish does not turn out well, then the dish is made again so that mistakes made the first time may be noticed and corrected. The number of students in each class is so small that pupils can progress as rapidly as they desire.

Some of the Problems.

Some of the problems solved are how to cook a meal so that all dishes are completed at the same time, how to buy for economy, how to vary menus and how to serve in a sophisticated manner. Complete sets of china and silver are available for the practice dinners. The class projects are flexible. Two units are suggested for culinary amateurs. One is a unit on meal planning that concludes with the preparation and service of a meal to guests and the other unit is on table service and tea service for entertaining.

Saturday afternoon, one group of students who had completed the unit on entertaining served tea. Refreshments included plates of light puff shells filled with well seasoned minced chicken or ham, colorful ribbon sandwiches, crisp round cheese wafers, icebox squares made with homemade cake and put together with rich chocolate filling. Lady Washington tea cakes, and mints decorated with flowers by means of a pastry tube.

Not only tea, but coffee and punch were served. The punch was made by combining orange ice, gingerale, and frozen strawberries.

The menu was planned under the supervision of Miss Whitcomb, but all dishes were prepared by Mary Hornaday, 1327 Hemlock street, and Frances Pope, Embassy Apartments. Following are some of the recipes used:

Lady Washington Tea Cakes.

(First Layer.)

5 egg whites
½ teaspoon of cream of tartar
½ teaspoon of vanilla
½ cup of flour
1½ cups of sugar
Pinch of salt

Add the salt to the egg whites and beat together until stiff. Add the cream of tartar. Beat again. Add vanilla, sift the flour and sugar and fold in. Bake in a very slow oven for 50 to 60 minutes.

(Second Layer.)

5 egg yolks
3 tablespoons of cold water
½ cup of sugar
½ cup of flour
1 tablespoon of cornstarch
1 teaspoon of baking powder
1 tablespoon of lemon juice

Beat the egg yokes until light and thick. Add cold water and sugar and beat again. Sift the flour with cornstarch and baking powder. Stir into the egg mixture. Add lemon juice. Bake in a slow oven for 50 to 60 minutes.

Chocolate Frosting.

Melt in double boiler 4 squares of chocolate and ⅛ of a pound of butter. Add confectioner's sugar and sufficient cream beaten in to make smooth and thick enough to spread. Flavor with 1 teaspoon of vanilla.

Cheese Pastries.

Cream 1 cup of butter, with 2 cups of grated American cheese. Add 1½ cups of flour which has been sifted with 1 teaspoon of dry mustard, 1 teaspoon of salt, 1 teaspoon of baking powder. Cut in with a pastry cutter.

Knead until smooth. Add a dash of cayenne pepper. Press through a pastry tube on buttered baking sheets and bake in a hot oven (400 degrees) until the edges are brown. This makes about 90.

Bacon Curling Hint.

To prevent bacon from curling or twisting when being fried, dip the strips in cold water for a few seconds before placing them in the frying pan. Then they will fry evenly and will be more attractive when served.

Menus For Today

BREAKFAST

Chilled chopped apple in apple juice
Cooked brown rice with soft maple sugar Top milk
Coddled egg
Sally Lunn Apple butter
Coffee Milk for children

LUNCH

Sea food salad in five point tomato
Garnish of hard-cooked egg
Toasted cheese sandwiches on whole wheat roll
Strawberry ice cream

DINNER

Consomme Julienne with garnish of parsley
Baked shad maitre d'hotel sauce
Mashed potatoes
Buttered new peas
Orange Sheer Pie

ORANGE SHEER FILLING

4 eggs
2 teaspoons of gelatin
2 tablespoons of cold water.
1 cup of orange juice
2-3 cup of sugar
3 tablespoons of lemon juice
Grated rind of 1 lemon

Soak gelatin in cold water for 5 minutes. Beat the egg yolks very light, add sugar, orange juice, lemon juice, and rind. Cook over hot water until slightly thick, stirring frequently, add gelatin, and stir until dissolved. Cool and as it begins to thicken fold in stiffly beaten whites of eggs to which salt has been added. Fill a baked shell, and chill.

Hominy Provides Base For Numerous Dishes

Canned hominy is versatile in its ability to become a fine base or foundation for many different kinds of dishes. In each case the flavor of the hominy combined with its interesting texture adds a distinctive touch to the finished product.

For lunch some day try scrambling eggs with hominy. Just beat the eggs slightly, add the drained hominy, season with salt and pepper and cook until the eggs are set. Instead of scrambling the mixture, it can be fried in butter. In that case pour it out and fry as pancakes.

In making meat pies use hominy instead of potatoes and see what a happy change it is. The flavor and texture of the hominy will add character to the finished dish and you will wonder why you have not done it oftener.

Batter Suggestion.

When mixing salmon fritters, it is easier to mix together a small amount of pancake batter than to make the usual white sauce: Mix together ¾ cup pancake batter and blend with 1 cup of drained and flaked salmon, 2 teaspoons minced onion and a dash of salt and pepper. Drop by teaspoonful in deep fat heated to 375 degrees and fry until golden brown. Drain.

READERS' FOOD FORUM

What to Serve for Dinner on Maid's Night Out.

What do you have for dinner on the maid's night out? This is the question selected this week to register the opinion of Washington housewives.

MRS NED BROOKS, 4619 Hunt avenue, Chevy Chase, Md. I find a casserole dish is most satisfactory on maid's night out. It takes a minimum amount of preparation and provides a nourishing one dish meal. I give Martha Jane, who is 5, her lunch at 5 in the afternoon and start preparation of the dish at this time.

I find that simple combinations such as Spanish rice or ground ham, mushrooms and broad noodles baked with a topping of bread crumbs are best. I often have baked beans and always include on my menus some type of salad and a simple dessert. We like cheese, crackers and jam for dessert or a fresh fruit cup. Fresh pineapple, orange and grapefruit make a good combination. Instead of cake, I have peanut-butter cookies or frosted cup cakes. They are more practical for two. My menus are simple and served informally. My husband usually serves the hot casserole and I the salad. Sometimes I add hot muffins or popovers to this menu.

MRS. JANICE DOHERTY, 3761 Oliver street northwest: My dinners on maid's night out are broiled. I have steak or hamburger patties with broiled tomatoes or bananas. The custom of serving cooked bananas was picked up while vacationing in Hawaii. I do all my culinary experiments on maid's night out and save novel recipes to try then. My husband is fond of stuffed egg salad so that is usually included on my menus. A favorite dessert is pineapple whip made with crushed pineapple, chopped marshmallows and whipped cream. I plan menus so there will be a minimum of dishes.

MRS. CHARLES HALLECK, 2807 Thirty-fifth street northwest: A one-dish meal is the rule on maid's night out. Our dinner is usually spaghetti which I make by browning onion in butter, adding ground steak, seasoning and stewed tomatoes. When this is cooked, I blend with cooked spaghetti and enough tomato catsup for a flavor. I serve it with grated cheese. I make lots of it and serve it with green salad. We rarely have desserts.

If guests come unexpectedly, I prepare pork chops by dipping them in beaten eggs, rolling in cracker crumbs, browning in fat, then covering with the contents of a can of mock turtle soup and baking for one hour in the oven.

2 Recipes Favored By Men Are Listed

Col. Earnest Walker, from Atlanta, has ideas on how men like sweet potatoes. Instead of butter, he says, they prefer them seasoned with meat drippings. To prove the point he suggests these two recipes:

Stuffed Sweet Potatoes.

Boil whole sweet potatoes in their jackets. Split, scoop out centers without damaging the skins. Mash and season well. Mix with minced smoked sausage and place back in the skins. Bake in the oven until the sausage is well cooked.

Broiled Steak and Potatoes.

Salt the steak and broil until well browned. Remove to a warm platter. Slowly add ½ cup of hot water to the drippings being careful of steam. Add Worcestershire sauce to taste. Drop into this "gravy" rounds of parboiled sweet potatoes and cook until browned. Place the steak back under the flame for a few minutes and serve with the "gravy" poured over the top of the meat. This is a favorite dish on camping trips.

PLEASANT HOMES

By Elizabeth MacRae Boykin.

SOMETIMES they seem like a self-conscious bit of romance that is just too much in the practical present. Then again we fall under their spell and feel very sentimental about the whole idea.

We're talking about candles. Our efficient side says "tush-tush," but our vanity likes the flattery of their kindly light. Not to mention the lure they can bring to an otherwise ordinary room.

But there are some things to keep in mind when you're using candlelight. Don't try to light a dining room table with the pale beams of three or four candles. Have plenty of them if you have any at all. As Isabel did at her supper party the other night. We were enchanted with the effect she achieved, but she used 20 candles, no less. A pair of stunning brass candelabra held seven candles each (fourteen in all). Then she had three extra pair of low candle holders so that the light was pleasantly distributed with the candelabra at each end of the table and the six on the buffet.

The table was spread with a beautiful lace cloth, the flowers were red carnations—lovely against the pale blue wallpaper. Red candles and Isabel's white and gold plates, her draperies of light blue taffeta and the Persian rug completed a picture that cast its own aura of festivity over the party. In fact we hadn't before thought so much about what a lovely room it was till the other night when we saw it in the light of all those candles. We were surprised too at how handsome all the old gang looked!

So we began to think about places and plans for candles in our own habitat. Why wouldn't tiers of red candles be something special against the deep blue walls of our dining room. And then tiers of white candles to silhouette against the gold wallpaper in our hall. We'll try them out on our next company night.

* * * Send a stamped, self-addressed envelope for our bulletin, "Principles of Flower Arrangement," to Elizabeth MacRae Boykin, care of The Washington Post.

Copyright, 1938, for The Washington Post.

ROMANCE IN EVERY CUP
Swing's
MESCO COFFEE
33¢ POUND
1013 E STREET N.W.

You Buy
Washington FLOUR
with a positive guarantee that it will give better satisfaction than any other flour you have ever used or the purchase price will be refunded.
That's fair, isn't it?—and worthy of a trial.
Plain Washington Flour for all purposes. Self-Rising Washington Flour for biscuits, waffles, short cakes, etc., to be used without baking powder. Whole Wheat Self-Rising Washington Flour for muffins, also used without baking powder.
Plain Washington Flour, Self-Rising Washington Flour, Whole Wheat Self-Rising Washington Flour are for sale at ALL grocers, delicatessens, markets, chain stores. Ask for Washington Flour by name.
Wilkins-Rogers Milling Co.
Washington, D. C.

ORIENTA Coffee
Famous FOR FINE FLAVOR!
SINCE 1885

A. & P.
FOOD STORES

BUY AND LARGE—FOLKS—
BUY IN LARGE QUANTITIES—
WHEN THEY GO STREAMLINE!
IS IT ANY WONDER?—WHEN

Gold Medal Flour	12 Lbs.	45
Snider Tomato Juice	46-oz. Can	13
Powdered Sugar XXXX	Lb. Box	6
Del Maiz Niblets	Reg. Can	10
Peanut Butter	2-lb. Jar	19
Franklin Sugar	10 Lbs.	45
Apple Butter (It's the Grade From the New Apple Tree)	38-oz. Jar	10
Dainty Mix Fruit Cocktail	Big Can	19
Green Giant Peas	2 Cans	25
Van Camp Milk	4 Cans	23
Pet—Carnation—Silver Cow Milk	4 Cans	25
Chipso—Oxydol—Rinso	Lb. Pkg.	18
Baby Foods, except 2 brands	4 Cans	25
Chase & Sanborn Coffee	Lb.	23
Hellmann's Mayonnaise	Qt. Jar	49
Noodles—in cello	2 1-lb. Pkgs.	19
Mueller's Macaroni, Noodles, etc.	2 For	15
Campbell Soup	(Except 3 Kinds) 3 Cans	25

If you don't like it as well as any coffee you buy for 18c pound or less—bring the empty sack back and spend it as you would a dime!
GIBRALTAR COFFEE... LB. 10

Catsup—Fancy N. Y. State	2 14-oz.	15
Corned Beef—Armour	2 Cans	29
Matches—Household	3 Boxes	10
Saniflush or Drano	Lg.	17
Washington Flour, Self-Rising	5 Lbs.	19
Kremel—All Flavors	Pkg.	3
Shredded Wheat	2 Pkgs.	21
Rumford Baking Powder	12 oz.	19
Facial Tissue—Doeskin	Pk. of 500	19
Dog Food—Smarty or Champion	Can	4
Veg-all—Larsens	Can	10
Cut Rite Wax Paper	2—125 Ft.	27
Bean Sprouts—China Maid	4 Cans	25
Grapefruit Juice—Sealed Sweet	46 oz.	17
Wright Silver Polish	Jar	17

Miracle Whip	Qt.	34	Bisquick	Lg.	26
Ivory Soap	Med.	5	Ammonia	Qt. Bottle	10
Ivory Soap	Lg.	8	La France	4 Pkgs.	29
Tomatoes	2 Cans	11	Crisco	3 Lbs.	49
Kraft Dinner	2 Pkgs.	25	Nucoa—Oleo	Lb.	19
Grape Juice	Qt.	23	Dill Pickles	Qt.	10
Eagle Milk	Can	17	Mother's Oats	Lg.	16
Sauer Kraut	4 Big Cans	29	Scott Tissue	4 Rolls	25
Ritz	Lg. Pkg.	19	Graham Crackers	Lb. Box	8
Libby Peaches	2 Big Cans	50	Scott Towels	3 Rolls	25
Soda Crackers	2 Lb. Box	13	Waldorf Tissue	4 Rolls	15

MEAT THE OLD MAN
WILL BE PROUD OF

Prime RIB ROAST	Lb.	23
Swift's Premium LEG O' LAMB	Lb.	25
Swift's Premium SHOULDER of LAMB	Lb.	18
Swift's Premium LAMB STEW	Lb.	10
Sugar Cured HAM	Whole or Shank Half Lb.	21
Fresh PORK LOINS	Rib Part 4 Lb. Average Lb.	21

In Our PRODUCE Department

Large Ripe BANANAS	3 Lbs.	10
Juicy Florida ORANGES	3 Doz.	50
Nice GRAPEFRUIT	4 For	17
Fancy SPINACH	3 Lbs.	10

GO
STREAMLINE
THE SAVE WAY
6831 Wisconsin Ave. Bethesda, Md.
Open Nights Until 10 P. M.

Strawberry Mousse Wins Post Contest

Flavoring Is Keynote in Recipe Winning First Prize.

Leonardtown Woman's Mint Ice Cream Rates Second.

FLAVOR IS THE KEYNOTE in ice cream making, according to recipes received in the contest this week. The greatest number of entries were received for strawberry so the judges selected a strawberry recipe for first prize.

Ease of preparation and rich flavor were deciding factors in making the final selection in this case. Whipped cream, ripe strawberries and crushed macaroons are the three ingredients that combine into a delectable dessert. The recipe is a favorite of Mrs. Henry Marshall, Markham, Va. We suggest that you serve it sometime with a garnish of coconut and whole strawberries.

Strawberry and Macaroon Mousse.

1 cup of whipping cream
1 cup of ripe strawberries
6 almond macaroons
4 teaspoons of sugar, more or less depending on the taste

Wash the berries, cap and dry. Mash with a fork, cut fine, but do not crush with pressure. Put sugar over berries and let stand while the cream is whipped stiff. Crush the macaroons fine. Mix all together and freeze. This serves six.

SMOOTH IS THE WORD for this cool mint-flavored sherbert made in a hand-turner freezer. The recipe was submitted by Carolyn Bennett, Leonardtown, Md., and wins a prize of $2. It is a perfect luncheon dessert.

Mint Ice Cream.

1 rennet tablet
1 tablespoon of cold water
1-3 pound of after-dinner mints
1 cup of heavy cream
2 cups of milk
Green color

Put the rennet tablet in cup with water. Put mints in mixture of cream and milk. Stir well and heat to lukewarm—not hot. Add the dissolved rennet tablet. Stir a few seconds. Pour at once in freezer can. Let stand undisturbed in a warm room until firm or about 10 minutes. Chill. When ready to freeze add a few drops of green coloring. Pack in ice, salt and freeze.

INDIVIDUALITY IS GAINED by molding Daffodil Marlow in individual paper cups, garnishing with sliced gumdrops and freezing in the refrigerator tray. It is a perfect dessert for the Easter dinner. The orange and yellow slices of gumdrops form sprink-like daffodils. The recipe was submitted by Mrs. Louise Wisecarver, Middleburg, Va. It wins third prize in our contest.

Daffodil Marlow.

Melt 27 marshmallows in the top of a double boiler, together with 2-3 cup of milk. Add 3 tablespoons of lemon juice, a pinch of salt and a few drops of yellow coloring.

When cold and sightly stiffened, combine with ½ pint of whipped cream. Pour into paper cups. Stand them in the tray of your refrigerator and freeze. Decorate the top of each cup with tiny yellow and orange gumdrops.

FROZEN FRUIT COCKTAIL is appetizing on hot days. This recipe, submitted by Miss Mildred A. Gardner, 1142 Fifth street northeast, is a good one to file for summer parties. It serves eight persoss generously.

Frozen Grapefruit Cocktail.

½ envelope or ½ tablespoon of gelatin.
2 tablespoons of cold water
2 cups of grapefruit pulp
½ cup of orange pulp
½ can of crushed canned pineapple
1 cup of sugar
¼ teaspoon of salt

Pour the cold water in a bowl and sprinkle gelatin on top of water. Place bowl in or over boiling water and stir until gelatin dissolves. Add fruit pulp, sugar and salt. Turn into a freezing tray and stir occasionally. Freeze until stiff enough to serve. Serve in glasses and garnish with mint or pieces of fruit.

SOPHISTICATION IS ATTAINED by adding chopped pecans or preserved marrons to vanilla ice cream. This recipe suggests a combination of rum and chopped nuts to gain its distinctive flavor. It should be served as the dessert for a light dinner or for a special party dessert. The prize of $1 goes to Helen Richter, 24 Rhode Island avenue northeast, for her recipe.

Continental Ice Cream.

2 rennet tablets
2 tablespoons of cold water
1½ cups of milk
2½ cups of light cream
1 cup of sugar
¼ teaspoon of salt
½ cup of chopped pecans or ¼ cup of preserved marrons
¼ cup of rum flavoring or 1 tablespoon of vanilla extract

Dissolve the rennet tablets in the water. Heat the milk, cream, sugar and salt to lukewarm (110 degrees). Remove from heat and quickly stir in nut meats, flavoring and dissolved rennet tablets. Pour into the freezer can.

Allow to cool at room temperature until firm, then freeze, using a 6-to-1 ice-salt mixture, turning slowly for 3 to 4 minutes, then more rapidly for 10 minutes, or until the ice cream is firm.

Remove the dasher, replace cover, cork and repack with a 12-to-1 ice cream mixture. Wrap with newspapers or sacking until ready to serve or pack in the refrigerator freezing tray.

Recipe Contest

A strawberry festival is sponsored this week by The Post Recipe Contest. To qualify as a strawberry fan, write out clear directions for preparation of a favorite strawberry dish, and mail to Jean Green, The Post Food Editor, before April 16. Five cash prizes will be awarded, the first of $3, the second of $2, and three of $1 each.

Prize-Winning Ice Cream

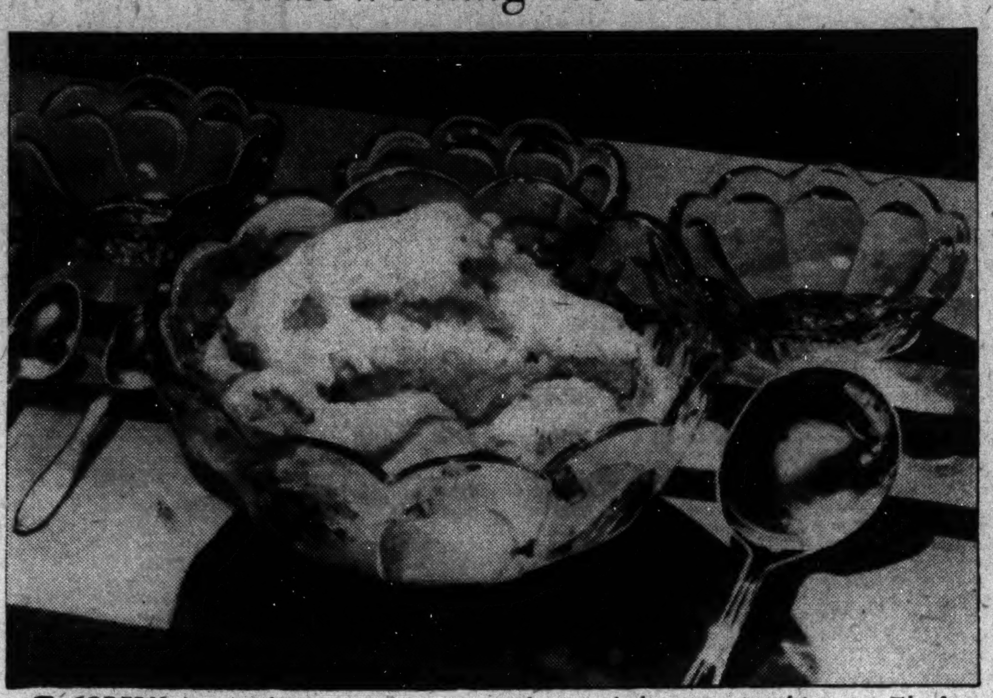

MODERN home-made ice cream is made in the tray of the automatic refrigerator. The first prize in this week's contest combines whipped cream, crushed strawberries and crushed macaroons. The recipe was submitted by Mrs. Henry Marshall, Markham, Va.

Market Tips

Apples are literally flooding the market this week. A surplus of cold-storage apples has forced the apple growers to sell at an unprecedented price. Penny-wise housewives will take advantage of this food bargain and include them on the menu. A baked apple sweetened with maple sugar or drizzled with honey butter is a quick, healthful school lunch dessert. Steamed sieved apples, combined with grated horseradish and whipped cream, are an accompaniment for baked fresh ham. The relish has a surprising flavor and zestful tang.

* * * *

Certain groceries are making a special service available for housewives. Roasts are prepared for cooking by removing excess fat, gristle and bone. This enhances their appearance and makes them more convenient for roasting and carving.

* * * *

Vegetables are reasonable. Carrots are particularly cheap. New potatoes, cucumbers and onions are among the choicest vegetables coming in from Texas. Spinach, artichokes, asparagus, broccoli and cauliflower are good with Hollandaise sauce.

* * * *

Oranges continue to be low in price. Glasses of chilled orange juice, and fresh fruit salad featuring their golden meatiness, will offset any bouts with spring fever. Their flavor makes them particularly good for seasoning frozen desserts and puddings. Rely on the aromatic flavor of the grated peel to give pep to cake frostings and mixed fruit punch.

Cold Whipping Cream.

Keep cream that is to be whipped very cold. And chill the bowl and beater to be used in whipping it. If the cream is slow to thicken add a little salt or lemon juice to hasten the process.

Variety in Food Need of Child, Says Specialist

Also Warns That Vitamin Concentrates Should Be Avoided.

A nationally known pediatrician recently has made a plea to fellow child specialists to avoid the use of vitamin concentrates and to teach children to eat a wide variety of common foods, as little changed from their original state as possible. Thus, he declares, the child will then receive "adequate amounts of the known vitamins and also the ones which future investigators may discover tomorrow. Such a program," he adds wisely, "will entail not only offering these foods to children but also considerable modification of adults' diets because children will like to eat what they see others consuming."

Dairy products—butter, milk, ice cream and cheese—are our richest source of Vitamin A. Whole grain cereals and the protective foods, including milk, are the best sources of Vitamin B; raw fruits and vegetables are the most dependable sources of Vitamin C, and milk is an excellent source of Vitamin G. It is generally believed that an additional amount of Vitamin D is desirable in the diet of an adult. This, again, can be supplied by foodstuffs instead of concentrates.

A daily diet built on an accepted dietary pattern for adults consists of the following protective foods: One pint of milk, 2 vegetables, 2 fruits and 1 egg. Added to this are enough whole grain cereal and or bread, butter, potatoes, cheese and meat to satisfy a minimum energy requirement and to meet other dietary needs. (Other foods may be included, at will, to complete added energy requirements.) Not only are these the basic foods universally known and liked by the majority of people but, eaten regularly and in the quantities specified, they meet the liberal vitamin standards tentatively adopted by the Bureau of Home Economics.

Ring Mold Substitute.

If your cooking equipment doesn't boast a ring mold for making attractive salads and refrigerator desserts, here's the way to make one: Fill a glass jar with crushed ice (chipped from the hard-frozen cake of ice in a modern ice refrigerator). Place this jar in the center of a deep round or square pan and pour the mixture to be molded around the jar. Chill. When set, simply remove the jar and invert the mold, first dipping the bottom of the pan in warm water.

Rich Crocheted Spread Made Of String in 'Popcorn' Squares

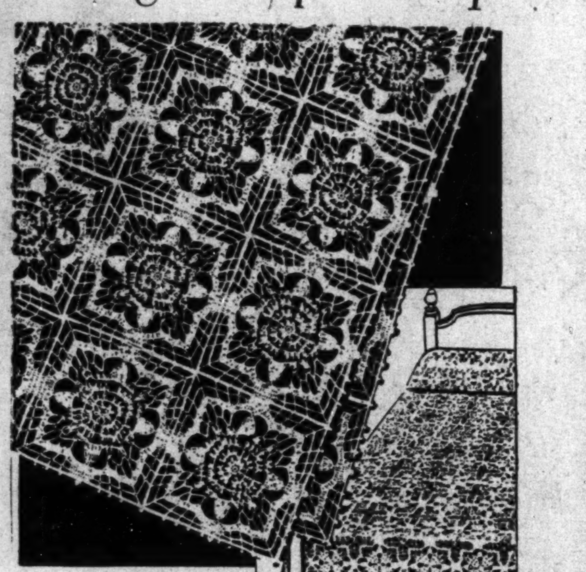

By Alice Brooks.

HERE'S RICHNESS in crochet—popcorn spread made of easy squares that form an interesting pattern when joined. Use string. Pattern 6093 contains instructions for making square; illustration of it and of stitches; materials needed; photograph of square.

To obtain this pattern send 10 cents in stamps or coin (coin preferred) to The Washington Post, Household Arts Department, 259 West Fourteenth street, New York, N. Y. Be sure to write plainly your name, address and pattern number.

Various Meats For Hamburger

Ask 'teen age youngsters their choice meat dish and often the reply will be "hamburger." The hamburger can be made from meat other than beef. Veal, pork and lamb are suitable. Bread or cracker crumbs and seasonings may be combined with the meat before it is shaped into patties. Liver is a very nutritious meat. In preparing the liver, first scald it and then have it ground.

Meat patties made from veal are better if browned on both sides and allowed to cook slowly. Pour sour cream over them after they are browned to give a rich moist flavor.

Low Temperatures Held Vital in Honey Cookery

Honey has a variety of uses other than that as a spread. To enjoy its full use in cooking, a few simple rules must be followed.

Low temperatures are especially important in honey cookery. Good foods often are ruined by overcooking and high temperatures.

To replace honey in cooking, the following rule is suggested: Reduce the amount of liquid used in the recipe one-fifth cup for each cup of honey used. In the average recipe, best results are obtained when only 33 1-3 or 50 per cent of the sugar is replaced with the honey.

Lamb Leg Is Called Best Roast for Large Family

A leg of lamb is the best roast for the large family. It may be prepared French style, the meat being removed from the shank bone, or American style, the leg bone being removed to make a compact roast which fits into a small pan. The fell, that papery, thin substance over the outside, should not be removed.

For variety in serving, have the leg of lamb boned at the market and a bread dressing inserted into the cavity. Sew the edges together and roast. During the roasting, baste with a sauce made by combining 2 tablespoons of melted butter, 1 tablespoon of vinegar, ¼ cup of currant jelly and ¼ teaspoon of prepared mustard.

BURNETT'S PURE VANILLA
• The favorite dessert flavor of millions

BURNETT'S PIE CRUST MIXTURE
• Tender, flaky pie crust every time

LOW PRICES ALWAYS — SANITARY GROCERY CO. (INC.) — WHERE QUALITY COUNTS

ADVENTURES in Good Eating

Nineteen ways to avoid menu monotony . . . unusual foods that tickle the palate and please the purse . . . interesting touches to the formal luncheon . . . tempting bedtime snacks.

Rath's Spiced Processed Ham. Delightfully seasoned and ready to serve cold as it comes from the can—for sandwiches and cold cuts. May be fried or baked; if you prefer it heated. 12-oz. can 25c

Treesweet Orange Juice saves time, labor and money. No nutritional value lost in the canning process. Contains vitamin D, same as fresh juice. Canned by a new, most advanced process. 12-oz. can 10c

Heinz Fresh Cucumber Pickles, made the way Grandmother did back in the Crinoline Days. So crisp you'll think they have just been sliced. Special "pedigreed" cucumbers, aged-in-wood vinegar and fine imported spices—crisp and cool as a lake breeze. Two sizes: Small 14c Large 21c

Sunsweet Prune Juice. Drink your prunes! A glassful a day—it's the natural way. Delicious with cream or lemon. Blends well with other juices. Makes a beneficial addition to children's milk. quart bottle 17c

Ritter Baked Lima Beans. Something new and different! Lima beans really baked in a delicious sauce. A wonderful "meaty" flavor. can 9c

Frozen Orangettes—small segments of mandarin oranges . . . as sweet as honey. Delicious for breakfast or used in salads or desserts. 16-oz. can 2 for 25c

Land O' Lakes Cheese. Aged for months to give it that cured, snappy flavor you recognize in finer cheeses. However, Land O' Lakes is not an extremely sharp cheese, sort of a compromise between mild and sharp. pound 29c

White House Apple Juice. Drink an apple! Do not confuse this with apple cider. It is the pure juice of finest apples, highly refined. Chill thoroughly and enjoy—a tantalizing flavor. quart 10c

Lindsay Colossal Ripe Olives. Great big fellows—huge in size. A delicacy that will add interest to your menus. Serve them when you want something really nice. tin 23c

St. Francis Nectarine Halves. Fancy halves grown in California. The nectarine is a variety of peach, having a smooth skin like that of a plum, but with a seed like that of a peach. A delightful flavor. Particularly delicious in a salad or as a dessert. Our low price. 30-oz. can 23c

Martel Sardines. Boneless and skinless. A truly delicious sardine. Large pieces of light and dark meat packed without skin or bones. Favored by those of discriminating taste. Try a can today on our guarantee that they will please— 2 cans, 25c

Dromedary Gingerbread Mix. Just add water, guaranteed to come out right, sure to please. Makes a spicy, dark, old-fashioned gingerbread that will delight you. A 200-year-old private recipe of George Washington's mother. If you haven't tried it you've missed one of the time-saving surprises of the day. pkg. 21c

Dole Natural Ripe Pineapple. Here's pineapple that has been allowed to ripen fully on the vine before being packed. So ripe that the addition of sugar is unnecessary. Eight slices swimming in its own juice. 30-oz. can 2 for 39c

Lone Palm Guava Jelly. A particularly fine quality guava jelly that you'll enjoy eating. Makes a delicious spread—also very pleasing spread on sandwiches made with Crosse & Blackwell Date and Nut Bread and Philadelphia Cream Cheese. Make triple deckers with the jelly on one side and cheese on the other. The jelly sells at— 8-oz. glass 15c

Hunt's Tomkrout Cocktail. If you are one who wants the benefits of sauerkraut juice and yet do not particularly like its flavor, try this. It is a blend of tomato and sauerkraut juices in the proper proportions to produce a palatable nutritious beverage. 12-oz. can 9c

Stokely Tiny Green Limas. Just the two tiny beans that nestle down in the corner of the pod. Full of flavor and tender as butter. No. 2 can 17c

B. & M. Baked Beans. Baked in open pots in brick ovens . . . slowly . . . the real New England way. Flavored with a delicious sauce and a generous piece of pork . . . THEN sealed in tins. This large can provides generous servings for four to six persons. 28-oz. can 17c

B. & M. Brown Bread. A whole wheat product . . . healthful and delicious. Prepared after an old New England recipe—whole wheat flour, buttermilk and seedless raisins . . . steam and serve hot with melted butter. A genuine "Down East" supper when served with B. & M. Baked Beans. 16-oz. can 15c

Wilson's Vienna Sausage. Wilson's certified label—their top grade. Tender and fine flavored. Special this week. 2 cans for 15c

ADVENTURES IN FOOD ECONOMY

Pure Package Lard . . . . lb. 10c
Land O'Lakes Milk . . . 4 tall cans 25c
Jumbo Roll Butter . . . . . . lb. 32c
Land O'Lakes Butter . . . lb. 36c
Post Toasties . . . . . . 2 pkgs. 11c
Gold Medal Flour . . . . 12-lb. sack 49c
Pillsbury Flour . . . . . 12-lb. sack 49c
Campbell's Tomato Soup, 3 cans 20c
Crisco or Spry . . . . . 3-lb. can 50c
Chase & Sanborn Coffee lb. 25c
Campbell's Soups except chicken, tomato and mushroom 3 Cans 25c
Jell-O Desserts . . . . . 3 pkgs. 14c
Silver Nip Grapefruit Juice . . . 2 46-oz. cans 35c
Crosse & Blackwell date and nut Bread, 2 cans 25c
Blue Ridge Peas . . . . 2 No. 2 cans 15c
Maxwell House Coffee. lb. 27c
Sanka Coffee . . . . lb. 37c
Kaffee Hag Coffee . . . . lb. 37c
White Star Tuna . . . . 7-oz. can 17c
Catalina Tuna . . . . . . 7-oz. can 15c
Campbell's Pork & Beans . 1-lb. can 7c
Carnation Milk . . . . . 3 tall cans 22c
Pet Milk . . . . 3 tall cans 22c
Nucoa Margarine . . . . . lb. 19c
Pillsbury Pancake Flour, 2 pkgs. 17c
Old Dutch Cleanser . . . 2 cans 13c
Lux Toilet Soap . . . . . . 4 cakes 25c
Lifebuoy Soap . . . . . . 4 cakes 25c
Camay Soap . . . . 2 cakes 11c
Palmolive Soap . . . . . . 3 cakes 17c
Boraxo For Washing Hands . . 2 cans 25c

FINEST MEATS—CHOICE PRODUCE

Smoked Hams whole or hock end . . lb. 21c
Stuffed Breast of Veal . . lb. 25c
Sanico Frying Chickens . . lb. 35c
Leg o' Lamb . . . . lb. 29c
Rib Roast of Beef . . . . . lb. 27c
Circle Roast of Beef . . . . lb. 23c
Red, Ripe Tomatoes . . . 3 lbs. 25c
Nancy Hall Sw. Potatoes, 3 lbs. 10c
Idaho Baking Potatoes . 5 lbs. 14c
New Florida Potatoes . 4 lbs. 19c
Crisp, Red Radishes . . . 2 bchs. 5c
Crisp, Fresh Endive . . . ½-lb. 15c

Prices Are for District of Columbia Until Close of Business Saturday, April 9, 1938.

Nelson B. Bell About The Showshops

The Housing Problem Becomes Acute in Theater; Touring Players Wonder Where to Hang Hats!

Advance Emissaries of the Drama Encounter Perplexity in Finding Beds for Their Charges; Baltimore and Alexandria Will Profit; Two Holdovers Are Announced at Last Minute; Notes of the Theater.

SOMETHING really ought to be done about it.

I mean this hotel congestion at this springtime of the year, when the combination of cherry blossoms in bloom, Easter vacation junkets, the D. A. R. Convention and other converging factors militate seriously against the Capital's housing problem.

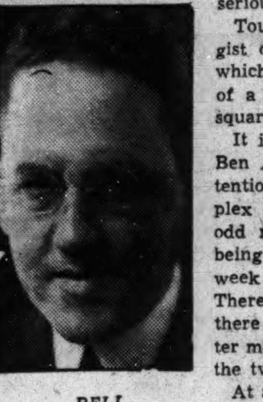

BELL.

Touring theatrical attractions, to get to the gist of the matter, cannot find any place in which to park with any assurance whatever of a place to sleep and the proverbial three squares a day.

It is that erudite oracle of the theater, Mr. Ben Atwill, who brings the matter to my attention. Mr. Atwill is concerned with the complex business of finding hospice for the 100-odd members of the "Three Waltzes" troupe being projected into the Capital for a spring week at the National by the Messrs. Shubert. There is not a room to be had. Apparently there is not a meal to be had, either. That latter may be the more important consideration of the two.

At any rate, there is brought to the attention of this column by this seeming impasse between Mr. Atwill and the bonifaces of Washington, a condition that prevails practically every spring. Washington at this time of year is the Mecca of tourists, students and vagrant "tin-canners." Bookings in the theater being what and as they are, are something that cannot be foreseen with any surety a great while before they are consummated. If the troupers happen to be a little late with their reservations, they can sleep out on the Monument Grounds.

As I say, something ought to be done about it. The accommodation of traveling Thespians, after all, has something to do with keeping the theater alive and a great number of persons in employment.

Mr. Atwill's predicament is by no means unique. I recall a recent spring when Wallace Munro, another veteran stentor of the living drama was confronted by the identical perplexity. His solution, finally, was to house his company—and it was a considerable one—in Baltimore and Alexandria.

As far as the theater is concerned, Washington may be "overseated." As far as the hotels are concerned, it seems to be "underbedded."

* * * *

Mr. Atwill, however, has not been the only welcome caller at the drama desk these past few days. There were Louis Alleman, ahead of "The Joy of Living," coming into RKO-Keith's, with Irene Dunne and Douglas Fairbanks, jr., costarred; Theron Bamberger, heralding the imminent engagement of "Yes, My Darling Daughter," last of the season's Theater Guild subscriptions plays, and, by proxy, his wife, Phyllis Perlman, who has something to do with the advance ballyhoo of Guthrie McClintic's production of Maxwell Anderson's play of "The Star-Wagon," an imminent event on the theatrical horizon. All of these genial and informative folk had pearls of wisdom to drop. I cannot at the moment remember what any of them were, but I am sure they still had them!

* * * *

It was nice of Ward Morehouse, critic and columnist of the New York Sun, to "pick us up" last week in his "Broadway After Dark" column. Mr. Morehouse had something to say about our comments upon the vital topic of the White House abstinence from its favorite pastime of theatergoing. Since I had something to say here about Ward's having stopped off in the Capital, on his way to the Shenandoah Valley, to take a swim in the Shoreham pool, I presume we are just a couple of log-rollers. There are worse things to be than that!

* * * *

Now it can be told. Yesterday it seemed to be among the more cryptic of the theater's addictions to the noncommittal. What comes out overnight is this: "Bluebeard's Eighth Wife," the Ernst Lubitsch whimsy that has engaged the interested and amused attention of audience's at the Warner Brothers' Earle Theater this past week, today will be on view, in a continuation of its downtown run at the same company's Metropolitan, with Claudette Colbert and Gary Cooper in the enlivening costellar roles, and at RKO-Keith's, Katharine Helpburn and Cary Grant will continue for a second week to tickle the risibilities of the susceptible populace in "Bringing Up Baby."

The boys seemed not to be too sure of these continuances of popular and profitable runs on Wednesday night. They since have made up their minds. That always helps.

* * * *

Ol' Massa Ed Kuykendall, president of the national organization of the Motion Picture Theater Owners of America, who has been marooned in Washington these past many weeks on official business in the interest of his principals, is disconsolate. "Pete" left the National Capital yesterday afternoon for the ancestral manse in Columbus, Miss.

"Pete," as I have said before, is by way of being Mrs. Ed Kuykendall. One suspects that Ol' Massa Ed's only consolation now will be another mess of "hog-belly and snap beans," out at the home of Senator Pat Harrison, "where they cook 'em the way we do down home."

I'm a country boy, too, Senator!

* * * *

Earlier in the season we went on at some length about an impending—one hoped—engagement of the Abbey Theater Players from Dublin, Ireland, in the National Theater. That seems, at long last, as the Prince always says—or did once, at any rate—to be coming true. It now appears that the Abbey Troupe, the only governmentally endowed acting organization in the world, to the best of my knowledge and belief, will make its only stop of the season here, come May. After one of its most successful New York engagements, this incomparable band of players now is en tour to the West Coast. It will stop here on its way back to New York and embarkation for the "ould sod." They can't come too soon.

* * * *

Meteorological Note.

I still say it was better than a snow storm!

In Hollywood

With HEDDA HOPPER

Hollywood, Calif., April 7.—I must tell you about a delightful visit at the Charm School, which had invited me to come down and take a box. I had no idea of the treat in store for me, or the thrill, not to mention stage fright, of looking down into six thousand eager faces, all questing for beauty and charm.

HEDDA HOPPER.

I've been so busy keeping the hips off—standing with the tummy pressed against my backbone, keeping my rear end underslung, my head up so the double chin wouldn't show. Face smeared with oil so wrinkles wouldn't set. Hair put in a net to keep the wave in. Climbing a mountain at 7 a. m. three times a week to keep fit. I had to do all these things to earn a living. I just kind of overlooked the fact that all you other women were doing the same thing and all eager to learn new tricks.

Wish I'd known beforehand what was expected of me. I would have gone prepared to give a demonstration. Because, believe me, when I go into my exercises, I'm good. I can do lying down, sitting up and standing on your head ones. Well, I'll do 'em next year if invited, and my joints retain their elasticity. What has all that to do with charm? Plenty. But let's skip it now. I'll get you some tips from the big shots one of these days.

Dashed out to Universal to get a look at John Stahl, directing "Letter of Introduction," the story of an old matinee idol vying with a young hoofer for the affection of the fair maiden. But up to date there isn't a dance in it for Dancer George Murphy.

When I arrived they were in the midst of a bedroom scene. Charlie McCarthy sat on top of a dresser which Bergen was leaning against. George Murphy had just brought in a refugee, played by Andrea Leeds, and was introducing her to the crowd of out of work, but never down, troupers. George was saying, "Meet the bushel lights of Broadway." "Bushel lights?" asked Andrea. "Yes, they hide their light under a bushel."

Just then Rita Johnson took a glass of beer over to Bergen and Charlie made his impudent sound and said, "Honey, honey didn't give Charlie-Charlie any beer." And as the director said, "Cut," Charlie turned and said, "Bergen, is that your own hair?"

The scene only ran about two minutes. But while I stayed and watched, they took it over 16 times. Not one of the actors being permitted to leave his post or even sit down.

Virginia Lee Corbin, who made quite a name as a child actress, was there doing a bit.

We have boasted and laughed at the brashness of Charlie. But what of Bergen, who does all the work? No one gives him credit for being highstrung and supersensitive. In this new medium, the screen, he has to be more or less guided by the director. I don't mind telling you I'm worried. For the first time Bergen is working, not under a spotlight, but under the microscopic optic of Mr. John Stahl, who shows no mercy.

I galloped across the alley to watch Danielle Darrieux and Doug Fairbanks do a scene from "The Rage of Paris." And behold, I ran right into the fountain of youth! The gang responsible for the success of Deanna Durbin's pictures were at it again. Watching them was like a breath of new-mown hay.

Returns in All-Feminine Comedy

MARY LOANE,
a popular former member of the National Theater Players, who will be seen in the role of the young innocent in Clare Booth's comedy of "The Women," to be seen for the first time in Washington at the National Theater next Monday night. This Max Gordon production still is a hit on Broadway, where it has run more than a year. It is the Chicago company that will be seen in this city, headed by Lois Wilson, erstwhile star of the screen.

She Learns About Women From Men

Like many other young actresses who have had more success than experience in motion pictures, Olivia de Havilland has "learned about women from men."

When Olivia finds that she doesn't exactly understand the character she is to play on the screen, she begins to ask questions. She has found that the men, chiefly the reliable character actors and mature leading men and directors, can help her more with her interpretations of feminine characters than can the women on her set.

"I rely on the opinions of such people as Donald Crisp, who seems to know a lot about everything, and occasionally on Errol Flynn and George Brent to tell me how the young woman of the part would act and react in certain situations."

"I think the advice of the older men is generally best—except, perhaps, what I sometimes get from Jimmy Cagney. That never seems to fail. In almost every case I find that men seem to know more about women than women do."

Exotic 'Props.'

Some of the furniture and other properties being used in the new Bob Burns-Martha Raye musical, "Tropic Holiday," were brought from Southern Mexico and had to be transported 100 miles by burro to the nearest railroad.

Stahl Picture In Production

With the signing of Henry Fonda and Gail Patrick to the cast of "Letters of Introduction," production of the picture has started, Charles R. Rogers, in charge of production at Universal studios, has announced.

Fonda will play the leading male romantic role, opposite Andrea Leeds, with Miss Patrick in a strong supporting role. The cast also includes Adolphe Menjou, Edgar Bergen and Charlie McCarthy.

John M. Stahl will direct the picture. Stahl, recognized as one of the greatest directors in the industry, with Vina Delmar, author of the story and screen play, has worked for the past six months whipping the story into screen continuity form.

Menjou will appear as a great star who has deserted the footlights for Hollywood studios. Miss Leeds, who comes to him with a letter of introduction, is discovered to be his daughter. She is in love with Fonda, cast as a young vaudeville player. Bergen, in love with Miss Leeds, plays himself. His role, however, is one of the key characters of the production. His talents as a ventriloquist will be used, through Charlie McCarthy, to inject much comedy into the story.

AMUSEMENTS AMUSEMENTS

Warner Bros. EARLE Today
"I Can Do it!"—But He Has One Chance In A Million When Orders Are Shoot To Kill!
OVER the WALL
Warner Bros. Smashing New Prison Drama!
by Sing Sing's fearless WARDEN LEWIS E. LAWES
A COSMOPOLITAN PRODUCTION
with DICK FORAN • JUNE TRAVIS JOHN LITEL • DICK PURCELL
Warner Bros. Successor to "ALCATRAZ ISLAND"
On Stage - His NEWEST and GREATEST REVUE
CAB CALLOWAY
His Hi-De-Highness of Ho-De-Ho
and his COTTON CLUB REVUE
with AVIS ANDREWS SIX COTTON CLUB BOYS STUMP & STUMPY
25-Entertainers-25
25c to 1 P. M.

NOW SHOWING
Ernst Lubitsch's Great Comedy
Claudette COLBERT Gary COOPER
A Paramount Picture
"BLUEBEARD'S 8th WIFE"
The Triumph Of The Screen After A Sensational Week At The Earle
Warner Bros. METROPOLITAN
DOORS OPEN TODAY AT 10:30 A.M.
FEATURE SHOWN AT 11:20 a.m.-1:25-3:25-5:30-7:35 & 9:45 p.m.

The Post's New Yorker

By LEONARD LYONS

New York, April 7.

ENTERPRISE: Franklin D. Roosevelt, jr., is the newest member of the President's family to embark upon a business career. On April 25—two days after he broadcast with Ted Husing—F. D., jr., will make his first professional appearance before the microphone. He will broadcast on the "For Men Only" program, sponsored by Vitalis. Mark Hanna, the agent, represents him in these business deals.

* * * *

WARNING: Young Franklin was in "21" yesterday, where he met a socialite he has known for many years. "My whole family always has been Democratic," the blue-blood stated, "but now—well, papa is the only Roosevelt booster in the family" . . . Roosevelt paused before replying. "Quiet," he finally returned, "or I'll have to throw a Fireside Chat at you!"

* * * *

DEFEAT: A local reporter, assigned to write an expose about lunatic asylums in this State, contacted a former inmate who had promised to reveal an excellent story. For more than an hour the former inmate described to the delighted reporter all the cruel treatment which had been accorded him, detailing the beatings, the poor food and the tortures visited upon him by the officials . . . "Boy, what a story!" the reporter elated, and prepared to leave . . . "Wait a minute. You haven't heard anything yet," the former inmate concluded. "I haven't told you the worst part—about the time they cut off my finger" . . . The reporter stared at the extended hands—at the ten perfect fingers—and tore up his notes.

* * * *

REVENGE: Some weeks ago Sam Grisman, who owns the Hudson Theater—where "Who's Who" was being presented—wanted to transfer that show to his smaller Windsor Theater, because not enough customers were being attracted. The Musicians Union advised him that although the Windsor requires but 12 musicians—as compared to the 18 men required in the larger Hudson—they would not permit him to discharge six members of the orchestra. Rather than accede, Grisman closed the show . . . He now is preparing suit against Local 802 of the Musicians Union. He will claim $50,000 damages.

* * * *

AMBITION: Benny Friedman, the football coach at C. C. N. Y., is planning to continue his studies and will enroll for courses leading to a Ph. D. degree . . . He will enroll as a student at the institution which is C. C. N. Y.'s traditional athletic rival—N. Y. U.

* * * *

SURETY: Ernest Hemingway's play, "The Fifth Column," still has no producer. His representatives insist upon unusual terms before granting an option . . . In addition to an advance-royalty requirement of $1,000—and to assure that the producer will not peddle for financial backing on the strength of the possession of an option from Hemingway—$25,000 must be deposited in a bank as a guarantee of financial stability.

* * * *

CHATTER: Sam Harris, Arthur Hammerstein and Harry Richman are planning to erect a night club adjoining the World's Fair site . . . Pearl Bernstein, secretary to the Board of Estimate, will head the permanent secretariat at the Board of Higher Education . . . Two artists who were asked by the editors of Ken to submit a cartoon showing Stalin with blood dripping from his nostrils refused the job . . . Governor Earle's long-delayed Anthracite Coal Commission's report will be published next week . . . The newspapers reported that when the Roosevelt boys visit the cafes, a hefty bodyguard is detailed for their protection. As a matter of fact, they have no bodyguard. That 200-pounder who accompanies them is Ronnie Lantheir—"contact man" for Remick's.

Pretty Starlets Sing in Pictures

For the first time in their screen careers, four girls in their teens are singing before the camera and microphone.

The quartet, Nan Grey, 18, formerly of Houston, Tex.; Connie Moore, born in Dallas, Tex.; Marilyn Stuart, from Tulsa, Okla., and Mary Brodel, from Detroit, Mich., appears toether in Universal's "Reckless Living."

Miss Grey, cast as a night-club singer, renders "When the Stars Go to Sleep," a new song, by McHugh and Adamson. The other girls sing an accompaniment.

Each of the girls sang professionally before going to Hollywood, Miss Grey as a radio singer in Houston; Miss Brodel, Miss Stuart and Miss Moore also made their professional singing debut over the air waves.

AMUSEMENTS
LOEWS Columbia Doors Open 11 A.M.
TODAY! COMBINED WONDERS OF RADIO & SCREEN!
The Goldwyn FOLLIES" In Technicolor
Charlie McCARTHY THE RITZ BROS. STARS! STARS!
EXTRA: • NEWS • CARTOON
Thrilling Excitement ....IS ON ITS WAY!
Starting FRIDAY, APRIL 15
a new, smashing action-serial . . . one thundering red-blooded episode each week
Watch for... "The LONE RANGER"

AMUSEMENTS
M-G-M Pictures
TODAY! Loew's CAPITOL F AT 14th
THE BIGGEST PRE-EASTER HOLIDAY SHOW IN HISTORY
DOORS OPEN 10:30
We bring you the NATION'S No. 1 ENTERTAINERS
in person FRED WARING and his famous versatile PENNSYLVANIANS
The World's Greatest Entertainers Presenting: POLY McCLINTOCK 3 Fallas • Farne
The Original WARING GLEE CLUB
ALL THE VERSATILE WARING STARS AND SOME NEW FINDS
25c to 1 P. M. 35c to 5:30 NIGHTS 40c Balcony 66c Orch. & Mezz.
You.. may be in this rollicking adventure of a madcap American family in the hotbed of Washington politics M-G-M filmed many exciting episodes here!
"JUDGE HARDY'S Children"
Another Story of Judge Hardy's Family
with LEWIS STONE Mickey ROONEY Cecilia PARKER
FIVE BIG SHOWS TODAY!
Feature Starts 10:45 A. M. Doors Open 10:30 A. M.

There's GOLD..en enjoyment
DOORS OPEN 11 A.M.
IN THIS GLORIOUS MUSICAL ADVENTURE WE'RE HOLDING OVER!
Jeanette MacDONALD NELSON EDDY
"The Girl of the Golden West"
WALTER PIDGEON - LEO CARRILLO BUDDY EBSEN!
Loew's PALACE F AT 13th

Deanna Durbin Remembers Pals

Even though she was 3,000 miles away, in New York City, Deanna Durbin remembered the birthdays of her friends.

Several of the youngsters who appeared with Deanna in "Mad About Music" have received telegrams congratulating them on a birthday. Latest to arrive was one for Helen Parrish, the "meanie" in Deanna's latest picture, congratulating her on her birthday in March.

Mis Durbin returned to Hollywood April 1 to begin preparatory work on her forthcoming production, "That Certain Age."

Film Table

Palace—"Girl of the Golden West," at 11 a. m., 1:40, 4:20, 7 and 9:40 p. m.

Earle—"Over the Wall," at 11:15 a. m., 1:40, 4:30, 7:20 and 10 p. m. Stage shows at 12:40, 3:30, 6:25 and 9:05 p. m.

RKO-Keith's — "Bringing Up Baby," at 11:30 a. m., 1:30, 3:30, 5:30, 7:30 and 9:35 p. m.

Loew's Capitol—"Judge Hardy's Children," at 10:45 a. m., 1:05, 3:30, 5:50, 8:15 and 10:40 p. m. Stage shows at 12:15, 2:40, 5, 7:25 and 9:45 p. m.

Metropolitan—"Bluebeard's Eighth Wife," at 11:25 a. m., 1:25, 3:35, 5:30, 7:35 and 9:45 p. m.

Columbia—"Goldwin Follies," at 11:50 a. m., 2:20, 4:35, 7:15 and 9:40 p. m.

Belasco—"Mayerling," at 5:30, 7:40 and 9:50 p. m.

Trans-Lux—Newsreel and shorts, at 10 and 11:45 a. m., 12:30, 1:45, 3, 4:15, 5:30, 6:45, 8, 9:15 and 10:45 p. m.

Little Theater — "The Scarlet Pimpernel," at 11 a. m., 12:47, 2:34, 4:21, 6:08, 7:55 and 9:42 p. m.

Tivoli—"Merrily We Live," at 1:45, 3:45, 5:45, 7:50 and 9:55 p. m.

Ambassador—"Romance in the Dark," at 6:15, 8 and 9:50 p. m.

Uptown—"Naughty Marietta," at 2, 4, 5:55, 7:55 and 9:55 p. m.

Never Reads.

Gracie Allen learned all her lines in "College Swing" orally from George Burns. She never reads a script for fear she might understand a scene and not be able to play dumb enough.

AMUSEMENTS.
NATIONAL AMERICA'S FIRST THEATRE
TONIGHT AT 8:30 Next Mat. Tomor. at 2:30
SECOND WEEK OF DELIRIOUS HILARITY AND HOMELY PHILOSOPHY
YOU CAN'T TAKE IT WITH YOU
THE SEASON'S HIGH IN LAUGHTER POPULAR MATINEE TOMORROW SEATS AVAILABLE For All Remaining Performances
NEXT WEEK BEG. MON. EVE. SEATS NOW
MAX GORDON presents the smash hit "THE WOMEN"
A comedy by Clare Boothe
Cast of 40 — All Women
EVES.—55c. $1.10. $1.65. $2.20. $2.75 POPULAR MATS. WED & SAT 55c. $1.10. $1.65. $2.20 (Inc. Tax)

LITTLE Leslie HOWARD Merle OBERON The SCARLET PIMPERNEL
Sunday RUDOLPH VALENTINO "SON OF THE SHEIK"

TRAVELING BURLESK GAYETY 2 MATS 25¢ 35¢ ELAINE OWENS

TRANS-LUX THEATRE 14th & H Sts. N.W.
WORLD EVENTS FILMS MARCH OF TIME BRITTANY, POPEYE plus SPECIALLY SELECTED SHORT SUBJECTS 25¢

AMUSEMENTS
RKO KEITH'S 15TH AT G
A WASHINGTON INSTITUTION
Didn't we tell you . . .
that Hepburn as a comedienne would prove a joyous revelation?
well she has . . . and we now announce
2ND WEEK for KATHARINE HEPBURN in Bringing Up Baby
An RKO RADIO Picture
co-starring CARY GRANT with CHARLIE RUGGLES MAY ROBSON
ADDED WALT DISNEY'S Silly Symphony "The MOTH and the FLAME"
Coming IRENE DUNNE and Douglas Fairbanks, Jr. in "THE JOY of LIVING" with Jerome Kern's music

Today's NEIGHBORHOOD Movies

In event of busy signal call REpublic 0800

WARNER BROS. THEATERS

For additional information phone theaters direct.

Theaters Having Daily Matinees.

CALVERT 3324 Wisc. Ave. N.W. CL. 2345. Mat. 2 P. M. Gladys Swarthout and John Boles in "Romance in the Dark." At 2, 3:55, 5:50, 7:45, 9:40. Travelogue. Comedy.

CENTRAL 425 9th St. N.W. ME. 2841. Opens 11 a.m. "Invisible Menace." With Boris Karloff. At 11, 12:50, 2:40, 4:30, 6:20, 8:10, 10.

PENN 650 Pa. Ave. S.E. LI. 2179. Mat. 2 P. M. Edward G. Robinson in "A Slight Case of Murder." At 2, 3:50, 5:45, 7:40, 9:30. Also Short Subjects.

SHERIDAN Ga. Ave. & Sheridan St. N.W. RA. 2400 Matinee 1 P. M. Gladys Swarthout and John Boles in "Romance in the Dark." At 1:40, 3:40, 5:40, 7:40, 9:40. Technicolor Short.

TIVOLI 14th & Park Rd. N.W. COl. 1800. Mat. 2 P. M. Constance Bennett, Brian Aherne in "Merrily We Live." At 1:45, 3:45, 5:45, 7:50, 9:55. Technicolor Short.

UPTOWN Conn. Ave. & Newark St. N.W. CLev. 5400 MATINEE 2 P. M. Brought back by popular demand. Jeanette MacDonald, Nelson Eddy in "Naughty Marietta." At 2, 3:55, 5:55, 7:50, 9:50. Short Subjects.

Theaters Having Eve. Performances

AMBASSADOR 18th & Col. Rd. N.W. COL 5595 Gladys Swarthout and John Boles in "Romance in the Dark." At 6:15, 8, 9:50. Betty Boop Cartoon. News.

APOLLO 624 H Street N.E. Lincoln 3375 "Swing Your Lady." With Humphrey Bogart, Frank McHugh. At 6, 7:55, 9:45. Edgar Bergen, Charlie McCarthy in "All American Drawback."

AVALON 5612 Conn. Ave. N.W. CLeve. 2600 Eleanor Holm, Glenn Morris in "Tarzan's Revenge." At 6, 7:50, 9:45. Pare Lorentz's "The River Short."

AVENUE GRAND 645 Pa. Ave. S.E. LI. 2406 Anna May Wong, Charles Bickford in "Daughter of Shanghai." At 6:30, 8:10, 9:55. Also "March of Time."

COLONY 4935 Ga. Ave. N.W GE. 6500 "Swing Your Lady." With Humphrey Bogart, Frank McHugh. At 6, 7:55, 9:50. Floyd Gibbons in "Alibi Mark."

HOME 1230 C St. N.E. ATlantic 8188 Allan Jones and Judy Garland in "Everybody Sing." At 6:15, 8, 9:45. Edgar Bergen, Charlie McCarthy in "Africa Speaks English." Short.

SAVOY 3030 14th St. N.W. COl. 4968 Bob Steele in "Red Rope." At 6:15, 8:05, 10. Floyd Gibbons in "Alibi Mark." Short Subject.

YORK Ga. Ave. & Quebec Pl. N.W. COl. 4616 Bob Burns and Jack Oakie in "Radio City Revels." At 6, 7:45, 9:30.

ARLINGTON, VA.

WILSON 1730 Wilson Blvd. Opp. Colonial Village Allan Jones, Judy Garland "EVERYBODY SING."

ASHTON 3166 Wilson Blvd. CLARENDON, VA. Bob Baker in "Courage of the West."

DUMBARTON 1343 WIS. AVE. Sylvia Sidney, Joel McCrea "DEAD END." Also News and Comedies.

FAIRLAWN ANACOSTIA, D. C. William Boyd in "PARTNERS OF THE PLAINS."

CONGRESS Nichols Ave. and Portland St. S.E. Mickey Rooney in "YOU'RE ONLY YOUNG ONCE."

TAKOMA 4th & BUTTERNUT STS. No Parking Troubles Fred Astaire, Burns and Allen "DAMSEL IN DISTRESS."

CIRCLE Home of "Mirrophonic Sound" Penna. Ave. at 21st N.W. William Powell, Annabella "BARONESS AND THE BUTLER." News, Comedy.

STANTON 6th and C Sts. N.E. Finest Sound Equipment "STAGE DOOR" Starring Katharine Hepburn, Ginger Rogers, Adolphe Menjou with Gail Patrick. "TROUBLE AT MIDNIGHT." With Noah Beery, jr., Larry Blake and Catherine Hughes.

FALLS CHURCH, VA.

STATE No Parking Worries Constance Bennett, Brian Aherne "MERRILY WE LIVE." LE[illegible] Zane Grey's "BORN TO THE WEST."

STATE-BETHESDA 6970 WIS. AVE. BETHESDA, MD. Judy Garland "EVERYBODY SING." Shown at 7 and 9:30. News—Cartoon—Laurel and Hardy Comedy.

SECO 8244 Ga. Ave., Silver Spring, Md. 6 P. M. "STAND IN" Joan Blondell, Leslie Howard.

ACADEMY Of Perfect Sound Photoplay 8th at G S.E. Mickey Rooney in "Hoosier School Boy." "On Such a Night," with Grant Richards and Koren Morley.

BERNHEIMER'S THEATERS

JESSE THEATER 18th & Irving Sts. N.E. "EVERYBODY SING." Judy Garland, Allan Jones.

SYLVAN 1st and R. I. Ave. N.W. "I MET MY LOVE AGAIN." Joan Bennett, Henry Fonda.

PALM THEATER DEL RAY, VA. "A YANK AT OXFORD." Robert Taylor, Maureen O'Sullivan.

NEWTON 12th and Newton Sts. N.E. "Big Broadcast of 1938" W. C. Fields, Martha Raye Matinee at 2 P. M.

DIRECTION SIDNEY LUST

HIPPODROME K Near 9th Double Feature Myrna Loy, "MAN PROOF." Gary Cooper "SOULS AT SEA."

CAMEO MT. RAINIER, MD. Continuous, 6 to 11 Frank Morgan, "PARADISE FOR 3" Starting tomorrow Chap. 1 "Secrets of Treasure Island"—Free candy to every child attending.

ARCADE Hyattsville, Md. Cont. 6 to 11 "GOLD IS WHERE YOU FIND IT." Feature Approx. 7, 9:20.

RICHMOND ALEXANDRIA, VA. Today, Tomor. Charles Laughton "RUGGLES OF RED GAP."

REED ALEXANDRIA, VA., Alex. 344[illegible] Today, Tomor. Jane Withers in "CHECKERS." Free Parking Space—800 Cars

MILO ROCKVILLE, MD. Cont. 7 to 11 John Mack Brown "BILLY THE KID." Feature Approx. 7:15, 9:30

MARLBORO Upper Marlboro, Md. Cont. 6:30 to 11 Leo Carrillo, "THE BARRIER." On Stage—Amateur Show—8:30 p. m. Feature Approx. 6:50-9:25.

MARY HAWORTH'S MAIL

Husband So Dictatorial That Wife Trembles if She Spends Quarter Without Asking Him: What to Do?

DEAR MARY HAWORTH: This problem may seem small to you, but to me it represents the seedling of discord which may disrupt a marriage that I do so want to weather all storms. How can I get my husband to allow me something—50 cents or a dollar a month—for my own personal allowance, to be spent when and how I wish? True, he turns over most of the money to me because (he says) I can manage it better than he. With this, I pay all expenses; but my husband insists on determining what shall be purchased.

* * * *

For instance, he insists on such things as movies, candy and silk stockings, when I would infinitely prefer something else. I rarely go to the movies, although I enjoy them greatly, and only go when he insists that I go because (he feels) I need the recreation. We have to go out alone, since one must remain at home with the child.

* * * *

When he urges me to go, I tell him I'd rather have the money for something else, usually to save toward a book I've been wanting on poetry, cookery or child psychology; or a subscription to Readers Digest or Parents Magazine. Whereupon he labels such ideas "a waste of money," says I need the movie and that the dollar or so I might save if I stayed at home would buy several pairs of silk stockings. Nothing I can say makes him see that I prefer certain things to other things. On anniversaries, if he remembers them, invariably he chooses a gift of silk stockings, candy or a purse, regardless of how many hints I may have made for other, no more expensive, things.

* * * *

My wants are few. With a husband, home and child one doesn't need much else. But these few denied desires are so all-important to me that I've pawned all I owned before marriage to get the money to buy them. I'm doing the laundry now, having undertaken it with the idea of saving a little money for my very own that way, but it hasn't worked out.

* * * *

My husband often points out how lucky I am in being allowed to handle his income, since certain other husbands of our acquaintance give their wives only a small percentage of their income for household expenses, whereas he gives me nearly the whole of his. That is true. But I know of no other wife who must do as I do—go home trembling if she has spent a quarter or half dollar for something foolishly essential to her own contentment but ridiculously nonessential in the eyes of a husband who seems to want to play the Omnipotent. If my outlook is wrong, won't you tell me? JENNIE.

The Thing to Do.

DEAR JENNIE: One can only suppose, on reading this letter, that you are as much to blame for the germination of this "seedling of discord" as your husband. You have made the mistake of tolerating a wrong attitude—toward yourself and toward the marriage partnership (with emphasis on *partnership*)—which should have been boldly challenged and promptly put right in the very beginning. You are too self-deprecatingly grateful for your normal good fortune in having a home, husband and child. You are, in a word, falling victim to a specious brand of high-pressure sales talk. You must, simply, tell your husband "no sale" on the argument that you are the most blest of women in being permitted to sweat over the problem of making his income do a two-way stretch, so as to save a little over and above to spend in such ways as will glorify his ego and his alone.

* * * *

When he argues that there's something simply grand about your being permitted to handle his earnings, you might tell him sweetly that it may look like gilt-edged privilege to him, but it's unadorned headache to you—not to mention heartache and backache (this last in reference to the laundry). Tell him all there is—or could be—in it for the woman is what she might manage to make out of it, in the form of a little spending money of her own, if any. Point out to him the fact that he recognizes your financial acumen in permitting you to handle the money, and that if your judgment is trustworthy in matters of general family financing, it is equally to be trusted in purely personal matters. Remind him that you don't dictate how he shall spend whatever portion of his salary he holds back for himself; that he probably wouldn't permit you to; and that it's a poor rule that doesn't work both ways.

* * * *

The next time an anniversary is in the offing, tell him quite cheerfully and bluntly that if he's thinking in terms of silk stockings, candy or one more purse, he's thinking along the wrong lines. Don't bother with "hints," since you've found from long and disillusioning experience that they don't work. Say blandly: "What I want in the way of an anniversary reminder, my dearly beloved husband, is money, just plain money. Anything from one thin dime up to a fine fancy dollar. With it I'm going out on a bust and buy myself some shocking extravagance like a magazine or a book. Can you bear it? Will you divorce me?"

* * * *

Also, send the washing to the laundry and pay the bill out of his earnings. Don't be a handwrought martyr and a fool. Furthermore, when you go berserk again and spend a quarter or half dollar on something your foolish heart wantonly craves, do so without trembling, either at the time or afterward. Take it home. Spread it out. Tell your husband, frankly, "I spent a quarter today and I don't want any lecture. I've thought this thing over and I find that both of us have been acting like fools. I have been a fool for trying to wooly-worm my way into your entire approval by suiting my tiniest expenditure to your preference; and you have been a fool for snooping into things that should be above a grown man's notice. Well, I serve notice to the effect that I've stopped being that kind of fool, whatever other kinds I may be or continue to be. It's time for both of us to act our age. Is it a go?"

* * * *

In other words, stand up for your rights in this matter, by tactics lighthearted or grim (but preferably the former). Don't let your husband high-pressure you into thinking you're any luckier in having him for a husband than he is in having you for a wife. He'll take you at your own evaluation of yourself. Don't let him think you regard your position as enviable, as contrasted to the lot of his acquaintances' wives. Give him tit for tat in that argument. Tell him more or less what you have said here—that none of them is overcome with the ague as the result of spending 50 cents now and again strictly in accordance with the dictates of their own fancy. M. H.

For the Fascinating Forties

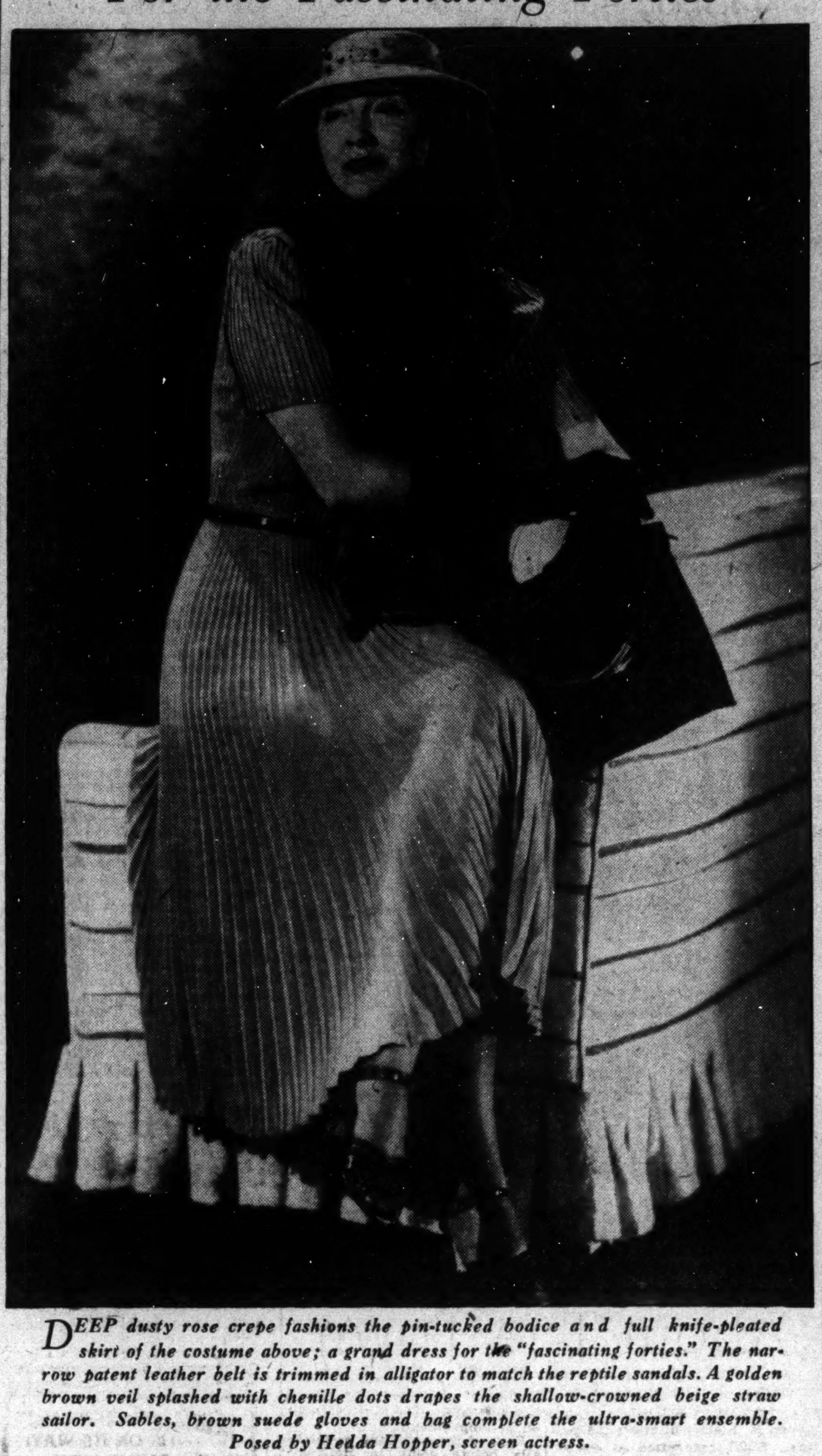

DEEP dusty rose crepe fashions the pin-tucked bodice and full knife-pleated skirt of the costume above; a grand dress for the "fascinating forties." The narrow patent leather belt is trimmed in alligator to match the reptile sandals. A golden brown veil splashed with chenille dots drapes the shallow-crowned beige straw sailor. Sables, brown suede gloves and bag complete the ultra-smart ensemble. Posed by Hedda Hopper, screen actress.

Springtime Print Is Conversational

Conversational prints come out in the open at this time of the year. One of the interesting ones is Ann Sheridan's safety pin print. This is black on a white background, with groups and single ones scattered wildly. The skirt of the dress is accordion-pleated, while the loose blouse has pleats at shoulders and center front. A belt of the print is bound in black kid and fastens with two large black enameled safety pins, while the blouse closes with smaller ones.

It's the color in Susan Hayward's printed silk jersey that makes it a conversation piece. Against a background of white are blended flowers in striking tones of dull red, brilliant blue and green.

A WOMAN'S NEW YORK

By Alice Hughes

New York, April 7.

WITH the Easter Parade only a little more than a week off, I assume the we girls have got our costumes pretty well fixed. In other words, we know precisely what we shan't wear come Sunday week, what with one thing and another.

ALICE HUGHES

The girls have long been properly prescribed for by those who think they should know. But how about the boys? At this time of year I always wonder whether Easter Sunday at noon will find Fifth avenue brightened by gents wearing the gayer rainment hopeful tailors always say is coming in. Will the grim cutaway and pin-striped pants still dominate the avenue before St. Thomas's Church, or will some gallant sartorial pioneer take his life in his hands and actually bust loose in a lavender outfit? I hope to live to see the Easter when this happens, and see the pathfinder's tophat neatly removed by a potato from the hand of an irreverent little boy from across the tracks!

This year, as always, I consulted an expert on the prospects. And as always I was told that spring finery for the lads would be bigger and brighter than ever. My informant was the sagacious Albert Francis Free, president of a famous local gents' outfitting shoppey, and further known to fame as the inventor of the artificial red carnation for button-hole wear. Mr. Free assured me that the men's rigouts would be gayer than ever before, since in the minds of the better tailors color now plays an important role in men's dress.

* * * *

Without in the least decrying Mr. Free's eminence in his field, I doubt it stubbornly. An army mule is a tractable lamb compared with our men-folks and their dress habits, which have ever been conventional and conservative in the extreme. No—I believe that on the 17th we shall see the boys in the same dark outfits, as alike as so many messenger boy uniforms. Which is, as always, a good break for us! What chance would our unusually colorful clothes of '38 have against the spouse or boy-friend strutting like a lily of the field? He'd get all the gasps, stares, snapshots and raspberries. We'd get nothing but the exercise!

* * * *

GIRL ABOUT TOWN—I met at a recent gathering a cute little girl named Jeanne Cooley—who for months has been speaking one whole line in "The Women" on Broadway—but has been understudying seven whole parts, all played regularly by very healthy actresses!

* * * *

Sally Rand gets into the news without fans, bubbles and skin. The night club wonder-girl lost her Pekinese, "Snooty," the other day, and cried and cried until at last the small patch of long wool was found wandering around the exclusive precincts of Gramercy Park. The best is none too good for Sally or her pup, either. "Snooty" picked the right park for her name.

This column appears daily and Sunday.

Copyright, 1938, by King Features' Syndicate, Inc.

Home Institute

Learn to Take Photographs

NOW THAT they're out of the dud class—Jack and Helen know what fun photography can be.

No longer does Bill—their one-time victim—squint horribly in a glare which turns his face into a checkerboard of shadows. Nor does a bush surprisingly appear in the print—looking as large as Bill and twice as important—a bush Jack didn't see.

Simple pointers on lighting and composition put an end to such failures—and turned Jack and Helen into the crack photographers of the crowd.

Easy to avoid disfiguring shadows in your pictures. Don't let your subject face the sun. Have the light fall from an angle—and set your lens according to the light available.

Between 10 a. m. and 3 p. m. on a bright spring day it's safe to set the lens at f.11—exposure 1/25 second. Later or earlier, though the light may seem as bright, set the lens wider—at f.8—exposure 1/25 second.

What to do if you've a fixed-focus camera—which unusually requires lots of sunlight? Take portraits with time-exposures.

Now for the fun of "composing" your picture. Look around to be sure there's no odd post or sign to be picked up by your camera's all-seeing eye. A high hedge is a good background. Catch your subject off-guard if you can. But if you can't, get him to do something—hold a cigarette as if lighting it, raise his hand for a "hello."

More ways to have fun with your camera are given in our 40-page booklet, "Successful Amateur Photography." Tips on landscapes, indoor pictures, children's pictures. For all types of cameras.

Send 15 cents for our booklet, "Successful Amateur Photography," to The Washington Post, Home Institute, 109 West Nineteenth street, New York, N. Y. Write plainly your name, address and the name of booklet.

YOUR FIGURE, MADAME!

Hollywood Designer Has Stockings for Each Leg Type.

By Ida Jean Kain.

CAN YOU IMAGINE wearing a pair of $100 stockings? Most of us feel uneasy in our best pair of $2 sheers!

Marlene Dietrich, Eleanor Powell and Ginger Rogers pay fabulous prices for hose that increase the beauty of their famous legs. They buy more than quality. They pay for an artist's knowledge of the colors and designs that make legs more beautiful.

We are constantly agog at the amazing things Hollywood does to gild the lily, and we are always on the lookout to borrow some of their best tricks. Nobody except a star could afford to have stockings designed for her, but you can find a pair that will look as though they were made just for you. Willys of Hollywood, who for the last fifteen years has been creating and designing hosiery of sheer delight for the stars, has been generous enough to take time out to explain the secrets of selecting the hose that make the average pair of legs more attractive.

Dark Shades Slimmer

My first question was what kind of hose makes large ankles appear slim, and I learned that the conservative woman with large ankles and calves should always wear the darker shades. The style conscious woman with stout ankles and calves should wear a pointed heel stocking or a wide clox stocking, as those two features tend to break up the

Select stockings that suit your leg contours.

width of the ankle and give it a slimmer appearance.

The short stocky woman should wear a mesh hose with perpendicular lines to give her height. The tall thin woman with very thin legs should wear a mesh hose with a horizontal line effect to give her width and depth. The short girl with thin ankles should wear a stocking with a very low heel, as a low heel will show more of her ankle and give it the needed width. Also, as this hosiery fashion genius pointed out, the seamless stocking is

Stretching, Contracting Can Correct Size Difficulties.

ideal for the short girl with thin ankles. The woman who possesses trim ankles and calves should confine her buying to light shades or shades as near the color of her skin as possible.

Dancing Legs Loveliest

One of the cleverest tricks in stocking design is to graduate the colors from light in front to a darker brown at the back seam. These stockings were created for Ginger Rogers and Marlene Dietrich and are described as "ombre colored." The idea is that such shading helps to streamline the legs.

But it takes more than clever design to streamline legs. As a group, it is the tap dancers of Hollywood who have the beautiful legs, according to this authority in sizes and measurements. So, if you are anywhere under 50 and want to beautify your legs, to say nothing of your figure, go right out and take tap dancing. It is my firm belief that all children should be given dancing lessons, for dancing legs are lovely.

The special exercises for the correction of leg defects are of two types, stretching and contracting. Thick legs can be slimmed with stretching movements in which the heels are pointed, pulling the calf muscles out long and smooth. Undeveloped legs can be filled out and given lovelier contours with contracting exercises, which are performed on the toes.

Copyright, 1938, by King Features' Syndicate, Inc.

The GENTLER SEX

By Malvina Lindsay.

Getting It Over.

"Now we really must get together for tea——"

"I know. It's simply a shame we don't see more of each other. Almost every day, I think, 'Well, I will call Molly today' and then ——well, you know how it is."

"I know. I've had so many things come on me. Once I got Christmas over I thought I was going to have loads of time—you know how holidays always break into things—and then along came New Year's . . . and then Washington's birthday."

"Well, I had a siege with the dentist and just as soon as I got that over, Jim's mother visited me for a couple of weeks and then as soon as that was over—why it was Lent."

"There's always something. The whole trouble is we don't live normal lives.

Just think! It's been positively a year since we saw each other!"

"Well, I meant to call you up just after I saw you last spring, but I had to have my tonsils out and just as soon as I got that over vacation came along and I had to get that over."

"Well, just after I came back from vacation I had planned to have you and George over, but I had to get the children off to school and then there was the fall shopping—you know how hard it is to get that over——"

"Don't I? And then, of course, Thanksgiving . . . and then right after that the church bazaar—you always have to get that over——"

"Yes and the Christmas shopping. It's been just one thing after another."

"It's a shame we can't live more like Nature intended."

"Well, just as soon as I catch up on things I'm going to settle down and see some of my friends."

"Me, too. I've got my spring housecleaning to finish, but just as soon as I get that over——"

"I'll be pretty well caught up as soon as I get my spring shopping over—yes, and there are some people from home stopping by here on a motor tour, but just as soon as that's over——"

"Then, of course, there's Easter."

"Well, I think we'll all have a lot more time once Easter is over."

Goldsh Bowl.

"Now wherever you may be, close your eyes for a three-minute rest every hour," the beauty expert had advised.

* * * *

The first hour finds you on the bus. You close your lids gently, relax into comforting darkness. But not for long. You have an uneasy feeling that glances—a busload of glances—are riveted on your face. You open your eyes guiltily. Several people look quickly away. A small boy in the seat ahead is studying you intently. You grimly shut your eyes again. How silly of you to be so self-conscious! You count with determination—"fifty-one, fifty-two——"

"Mama, can't the lady see?" The child's shrill words ring through the bus. You hastily open your eyes, smile apologetically . . . sit very alert and animated all the rest of the way downtown.

* * * *

The second hour finds you at the office. Resolutely you cup your eyes in your hands, your elbows on your desk. How far away it all seems——

"Have you got a headache, Miss Brown?" Could I get you an aspirin?" You explain that you are all right, return briskly to your work.

A little later you try again. You sense feminine whispers about you. "Is there anything I could do, Miss Brown?" You shake your head.

Your next attempt is made when the office is deserted. You sit engulfed in quietude for a half minute, hear approaching footsteps, open your eyes.

"Don't take it so hard," says a man associate, slapping you on the back. "There's as good a fish in the sea yet as ever were caught."

You sit very open eyed the rest of the day. The next time you attempt eye resting you will hire a hall.

Costume Jewelry Used by Carload in New Paris Gowns

Paris (U.P.)—Costume jewelry—some of it studded with precious stones, most of it just plain gaudy—is being fashioned by the carloads to go with suits, dresses and hats, as well as belts, gloves and bags.

No less than 24 strands of tiny pearls form a novelty necklace which covers the whole front of a cocktail frock by Paquin. Chanel is using twin gold snakes on an afternoon frock which is cut in the new "straight and square" line. One of the snakes coils around the neck; the other around the waist.

Special!

BIG Bottles DOROTHY GRAY Lotions . . . to help make your skin fresh as spring . . .

Orange Flower Skin Lotion for dry skin, usually $1.75 . . .

Texture Lotion for large pores, usually $2.00 . . .

few days only $1 each

Jelleff's 1214-20 F ST.

Jelleff's 1214-20 F ST.

Second floor . . .

Easter in the Dress Shops

The "feminine" fashions that will dominate the Easter parade as they do our Easter collections now. Costumes with little or long coats and "soft" dresses—with snowy white accents preferred! For afternoon and evening holiday festivities, sheer and lovely rayon marquisettes and chiffons. Fashion-and-value now before Easter, as always, the keynote of our extensive dress collections for misses, women, shorter women and larger women, from $13.95 to $98.75.

'Nth degree of newness in the dressmaker costume sketched . . . corded cardigan coat bound with roll of rayon ribbon is smartly boxy in fine navy woolen. Under it a dress . . . soft, important, beautifully cut, of fine rayon sheer in Victorian blue or pink. Misses' sizes.

$29.75

Gown Salon, Second Floor.

Easter Corsetry "Spirit of Youth" by Dorothy Bickum $5

Five new models at this price alone! Girdles in 14, 15 and 16 inch lengths—Foundations, too—to persuade your figure into the new feminine curves. Of delustred rayon satin, rayon Kobweb lastex, cotton batiste. Girdles, 25 to 32—Foundations, 33 to 38.

Other Spirit of Youth styles $3.50 to $12.50.

Corset Shop, Second Floor.

To season your Easter suit with chic . . .

Ice White Scarfs

Crisp pique, sleek rayon sharkskin or crepe, pure silk sheer ascots and tubular styles. $1, $1.95.

(Rayon brocade, sketched. $1.95)

White Chrysanthemum

. . . of crisp pique (sketched), 50c—just one of a field of white blossoms here! Violets, daisies, lilies of the valley and gardens of others, 50c, $1.

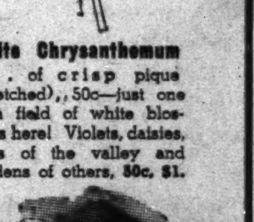

White Harlequin

Belt . . . as seen in Harper's Bazaar for April 1st . . . is a pointed complement to your Easter costume. Frosty white calf and patent, $1.95 . . . one of many white belts.

'Good Neighbors' Hear Pan American Concert

High U. S. Officials and Representatives of Southern Nations Listen to Service Orchestra and Brazilian Pianist.

By Hope Ridings Miller,
The Post Society Editor.

The good neighbor policy was very much in evidence last night when high ranking United States officials and representatives of Latin-American countries assembled at the Pan American Union to help celebrate Pan American Day. The occasion was a concert of "music of the Americas" presented by the United Service Orchestra, assisted by Noemi Bittencourt, Brazilian pianist. Additional feature of the program was a brief address given by the Undersecretary of State, Sumner Welles, substituting for Secretary of State Cordell Hull, who had a cold and could not be present.

HOPE R. MILLER.

With Dr. Leo S. Rowe, director general of the Pan American Union, and the assistant director, Pedro de Alba as hosts, the concert got under way at 9:30 o'clock, after the guests had found seats in the Hall of the Americas, where the program was given.

In addition to representatives of all the Latin-American countries, the audience included a number of European diplomats and their wives, a couple of Cabinet hostesses, members of the Peruvian-Ecuadorian Boundary Commission, a scattering of Senators, Representatives, top-shelf Army and Navy officials and residential Washingtonians.

The Undersecretary of State was accompanied by Mrs. Welles, who wore a black and white frock beneath a blue fox cape. Mrs. Claude A. Swanson, gowned in black crepe de chine, arrived with her house guest, Mrs. A. C. Young, of Richmond, Va.

Among the earlier arrivals were the Argentine Ambassador and Senora de Espil, the latter wearing a black crepe evening frock, fashioned with long tight sleeves and a high neck and set off with a sequin orchid at the throat and a sequin belt. The Cuban Ambassador, Dr. Pedro Martinez Fraga, was there, accompanied by most of the members of his staff. And while the newly appointed Minister of Brazil has not yet arrived, several members of his staff were on hand to applaud the Brazilian pianist.

Latin-American Envoys Are There Full Force.

The Minister of Panama and Senora de Boyd and their daughter, Senorita Dora Boyd, were glimpsed in the crowd. Senorita Boyd wore a bouffant frock of pale blue taffeta; her mother was gowned in black net. The Ambassador of Ecuador and Senora de Alfaro were accompanied by the latter's sister, Senorita Maria Luisa de Sosa.

The Ambassador of Chile, Manuel Trucco, was accompanied by his daughter, Senorita Marta Trucco. The Minister of Bolivia arrived with Senora de Guachalla, and the Counselor of the Cuban Embassy came in with his wife, Senora de Baron, who wore a draped oyster satin frock beneath a cream brocade evening wrap. Members of the Peruvian-Ecuadorian Boundary Commission who attended the concert, included Dr. Francisco Tudela, accompanied by Senora Tudela, and Dr. Homero Viteri Lafronte and Senora Viteri, who was gowned in white chiffon incrusted in rhinestones and set off with a black lace bolero.

Many Other Diplomats Glimpsed in Crowd.

But Latin-American envoys and their families were not the only ones climbing the marble stairways that led into the flag-draped Hall of the Americas last evening. Many Europeans were glimpsed in the top-hat and tiarred crowd. The Polish Ambassador, Count Jerzy Potocki was there; also the Minister of Portugal and Mme. Bianchi, the latter in an electric blue frock, trimmed in scarlet sequins; Mme. Constantin Fotitch, wife of the Yugoslav Minister, who arrived with Mme. Vladimir Hurban, wife of the Czechoslovak Minister; The Minister of Latvia and Mme. Alfred Bilmanis, the Chinese Ambassador's three daughters, the Misses Yoeh, An-Fu and An-hsiu Wang, and the Minister of the Union of South Africa and Mrs. Ralph William Close, who were accompanied by their daughter, Mrs. Wilfred Mann.

Among others seen in the audience, as the scarlet and blue coated orchestra gave its varied program, were Senator William H. King, Senator and Mrs. Dennis Chavez, Brig. Gen. Frank T. Hines, who was accompanied by Mrs. Hines, Dean and Mrs. Henry Grattan Doyle, George T. Summerlin, who was with his daughter-in-law, Mrs. George T. Summerlin, jr., Rear Admiral and Mrs. Andrew C. Pickens; the Commercial Attache of the Chilean Embassy and Senora de Campbell, who had with them their daughter, Miss Eleanor Campbell; Dr. Vicente Valdes Rodriguez, of the Cuban Embassy; the Charge d'Affaires of Venuezala and Senora de Fombona-Pachano, and the Charge d'Affaires of Guatemala and Senora de Lopez-Harrarte.

The H. U. Johnsons Have a Daughter, Born in Indiana

Mr. and Mrs. Henry Underwood Johnson, 2d. of Wayne County, Indiana, have announced the birth of a daughter in Richmond, Ind., March 30. The child has been named Josephine for her grandmother, the late Mrs. Nimrod Hoge Johnson, 2d.

The child is of the eighth generation in descent from Garrett Johnson of Scotland who came to America in Colonial times. She is also descended from the Coffins, Hunts, Culvers, Hoovers, Ingles and Merediths. She is the great granddaughter of former Representative Henry U. Johnson of Indiana, and a great grand niece of the late Robert Underwood Johnson, one time Ambassador to Italy.

Mrs. Johnson, the child's mother, is the former Helen Schueler, daughter of Mr. and Mrs. Hans Schueler of Berlin, Germany. Her mother was a member of the Myer family of Hamburg.

Mrs. Meredith Back.

Mrs. Edwin T. Meredith has returned to Washington after a trip to Des Moines, Iowa, where she and her granddaughter, Miss

Holcombs Give Dinner Party

Maj. Gen. Thomas Holcomb, U. S. M. C., commandant of the Marine Corps, and Mrs. Holcomb entertained at dinner last evening. Their guests were Col. Sherman Miles, U. S. A., and Mrs. Miles; Capt. L. E. Denfeld, U. S. N., and Mrs. Denfeld; Miss Eudora Clover, Col. Edward A. Ostermann, U. S. M. C.; Commander J. M. Creighton, U. S. N., and Mrs. Creighton; Miss Alyce Downing; Lieut. Col. Donald Curtis, U. S. M. C., and Lieut. Preston V. Mercer, U. S. N., and Mrs. Mercer.

Miss Eudora Clover, Mrs. Holcomb's sister and her house guest, will leave Washington on Monday to make several visits in New York and New Jersey before sailing April 20 for France.

Bruyns Will Give Cocktail Party for Miss Lya Florescu

The Secretary of the Netherlands legation and Mme. van Troostenburg de Bruyn will give a cocktail party this afternoon in honor of Miss Lya Florescu, who is here from Rumania for a visit in the Capital. Mr. and Mrs. van Troostenburg de Bruyn were formerly stationed in Bucharest.

Mme. von Numers, wife of the Secretary of the legation of Finland, will entertain at a tea on Tuesday and a cocktail party on Thursday.

Tea Is Planned By Mrs. Rogers

Representative Edith Nourse Rogers, of Massachusetts, will entertain at a tea on Sunday afternoon from 5 to 6:30 at her apartment on Massachusetts avenue.

Her guests will be the Republican members of the Senate and their wives, Republican members of the House and their wives, Progressive members of Congress and Farmer-Laborites and their wives.

* * * *

Mrs. Eleanor Murdock Skaith, of Ottawa, Canada, is now the house guest of Mrs. William N. Doak at her home, Notre Nid, in Virginia.

Mrs. Skaith is the daughter of Senator James Murdock, of Canada, one-time minister of labor for the Dominion.

Tour to Include Smaller Houses

Those who go on the tour of Alexandria homes April 16 will find that little houses as well as big ones are on the itinerary. If you are the sort of person who becomes overawed by too many grand stairways and 60-foot parlors, you will enjoy Mr. and Mrs. James M. Haleyat's place at 319 Wolfe street.

Not only is it very old (thereby filling all requirements of the tour) but it is also small. The garden could be covered by a small tent. The pine floors are the original article and the furniture is early American.

Two other small houses, authentically restored, are those of Edward Van De Venter at 221 and 223 South Lee street. These are clapboard over brick, as were so many of the early frame houses.

It is said that they were built in 1760 by Dennis Ramsay an early Mayor of Alexandria. The Ramsays owned a great deal of property in Alexandria and have been important citizens since 1749 when William Ramsay was appointed by the Virginia Assembly to be a trustee and cofounder of the town. They were friends of George Washington.

The houses on the tour may be visited from 11 o'clock in the morning until 5 o'clock in the afternoon. Girl cadets of the high school in Alexandria will serve as guides. Tea will be served without charge at Gadsby's Tavern, where the Alexandria Association will be "at home" from 4 to 6.

* * * *

Mrs. Roosevelt, who is in New York on a spring shopping expedition, will spend the week-end in Hyde Park. She will return to New York again on Tuesday for a meeting in the interest of old-age pensions, and Wednesday will see her back in the White House

The Outdoor Season's on the Hoof

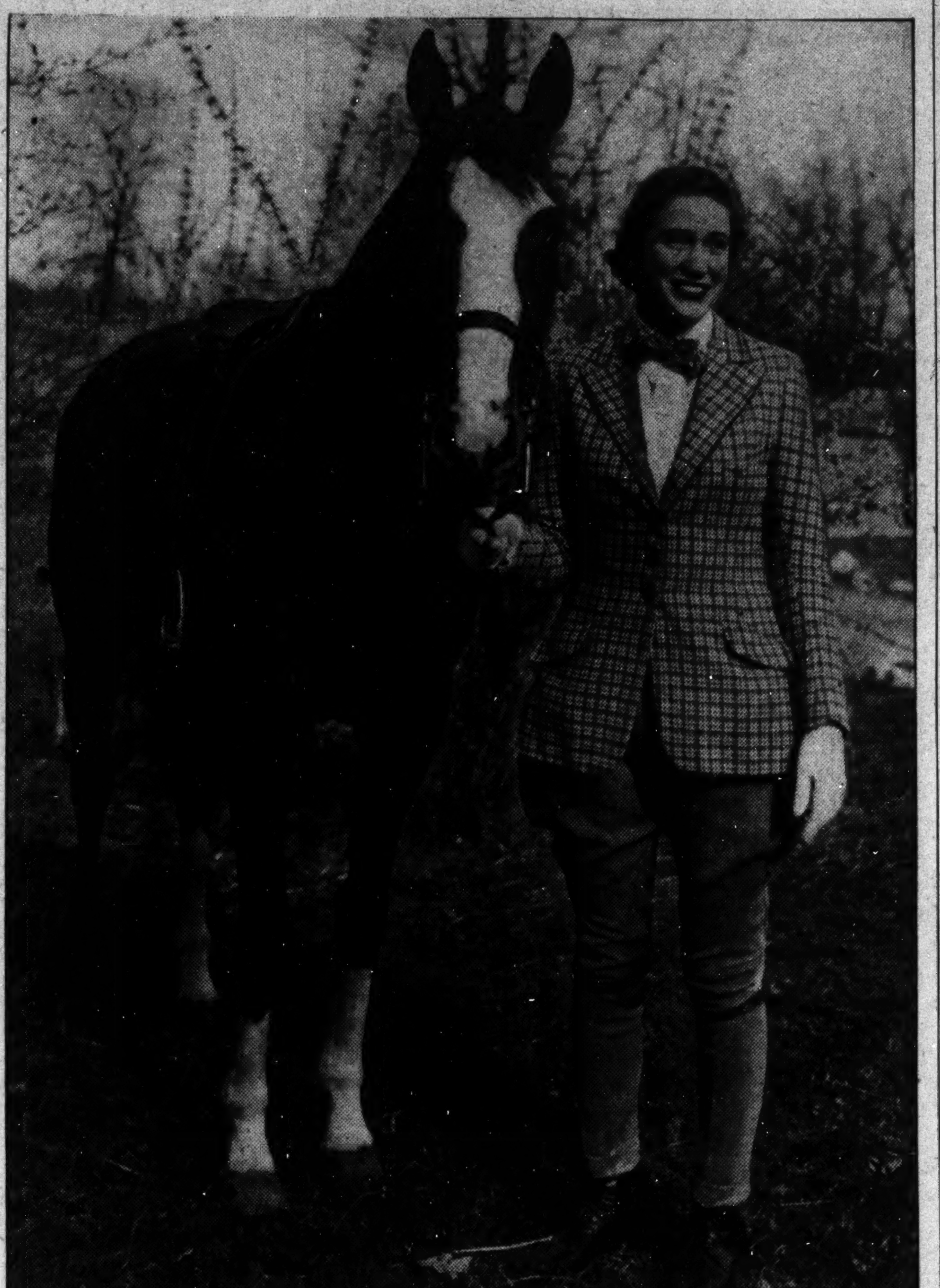

Hessler Studio.

Another recruit to Washington's epidemic of horse show participants is Miss Jane Davis, daughter of Senator and Mrs. James J. Davis, who will ride in the Chevy Chase Horse Show on Sunday. The event will take place in the Rock Creek Park Ring opposite Meadowbrook on the East-West highway. Miss Davis is a student at the National Cathedral School for Girls.

Luncheon Is Set For Mrs. Close

Mrs. Ralph Close, wife of the Minister of South Africa, and her daughter, Mrs. Wilfred Mann will be the guests of honor at a luncheon to be given by Mrs. William Fitch Kelley on Easter Monday, April 18. The affair will take place at the Chevy Chase Club, preceding Mrs. Mann's return to England.

Mrs. Kelley will leave early in May, for Geneva, Ill., where she makes her home near her son, McClure Kelley.

* * * *

Mr. and Mrs. James Clement Dunn will entertain at a large luncheon on Sunday, Aprli 24, following the dance to be given the previous evening by Representative and Mrs. Robert Low Bacon and Mr. and Mrs. Robert Woods Bliss.

Guests at the luncheon will include those who will have come from other cities for the party, including Mr. and Mrs. William H. Vanderbilt, who will stay with Mr. and Mrs. George Angus Garrett.

Rumania Envoy Welcomed Here

If anyone tried to telephone the Rumanian Legation yesterday afternoon around 5 o'clock, he got no answer. The whole staff had gone down to the station to meet the new minister, Radu Irimescu, and his wife. Their boat reached New York in the morning and they lost no time in reaching the Capital and their new post.

The Financial Counselor of the Rumanian Legation and Mme. George Boncesco, who are old friends of the Irimescus, had them as their only guests for a "family" dinner last evening.

The new Minister is no stranger to this country, for he lived in New York several years. Furthermore, his wife is an American.

Irimescu has not always been a diplomat behind a desk; he was at one time a naval officer; later an aviation officer in the Rumanian army, and also won the highest decorations for bravery during the World War.

* * * *

Now on a cruise in "Southern waters," Mr. and Mrs. Raymond D. Muir will be back in town in a day or so, in time for Mr. Muir to take up his new duties as assistant chief of the Division of International Conferences of the State Department.

Mrs. Grosner Fetes Mrs. Louis Garfield

Mrs. Louis Garfield, of Columbus, Ohio, was the guest of honor at a luncheon given yesterday by Mrs. Clarence Grosner at her home on Massachusetts avenue.

Mrs. Garfield is Mrs. Grosner's sister and will be here as her house guest for several weeks. At the conclusion of her stay, both Mrs. Garfield and Mrs. Grosner will spend a brief vacation at French Lick Springs, Ind.

* * * *

Dr. and Mrs. Joseph F. Elwood, of Wesley Heights, have returned to Washington after spending a week in New York at the Waldorf-Astoria, where Dr. Elwood went to attend the recent meetings of the American College of Physicians, and also the Ameri-

About The Town

With Dudley Harmon

ALTHOUGH the lovely garden of Mrs. Harold Walker's home had to be negotiated yesterday with umbrellas, the musicale held in the playhouse adjoining it was a great success. Either a large number of Washingtonians are crazy about music or devoted to Kurt Hetzel (many are both) because the dreary weather didn't keep the crowds away.

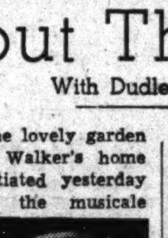

DUDLEY HARMON.

The original plan was to have the guests wander about in the garden before or after Dr. Hetzel's concert. But the rain came down in sheets, so that going from the main house to the smaller one most people caught only a fleeting glimpse of close-clipped grass plots, brick walks and beds of white tulips.

* * * *

THE MUSICALE was sponsored by a number of Georgetownites who feel that since Dr. Hetzel has played at innumerable parties of theirs, it would be nice to do something for him. Many of the patronesses were in the audience yesterday, but there were also women from other sections such as Wesley Heights (the Marchioness of Saint'Orsola); the Wyoming avenue district (Mrs. J. L. Houghteling) and the Dupont Circle area (Mrs. Wallach Merriam).

The Walker home was remodeled several years ago from three old houses by Representative Ruth Hanna McCormick, now Mrs. Albert G. Simms, of Albuquerque, N. Mex. Large drawing rooms open one into the other, and yesterday fires were blazing on the wide hearths. The playhouse is across the garden. Mrs. Dwight Davis occupied this residence for a year or two when she was Mrs. Charles Sabin.

WHEN the audience had settled down from chatting and program rustling, Dr. Hetzel seated himself at the piano and commenced. His program included works of Bach, Schubert, Mendelssohn, Chopin, Liszt and Mozart. He also played several transcriptions he had made of Wagner's Procession to the Cathedral from "Lohengrin," Sigfried's Death from "Goetterdaemmerung," and the Fine Music from "The Valkyrie."

Miss Lorraine Germann, a pupil of Dr. Hetzel, sang several numbers of Schumann, Staruss, Rachmaninoff and Rossini. At the second and final musicale next week Mrs. John Creighton, wife of Commander Creighton, U. S. N., will sing with Dr. Hetzel.

* * * *

Everybody seemed to have donned her best clothes yesterday in spite of the weather, and a number of striking spring costumes were noted. Glimpsed in the audience were Mrs. Arthur Vandenberg, with her daughter, Mrs. Knight, the latter in brown with a jacket of brown and blue tweed; Mrs. Chauncey Parker; Mrs. Francis Whitten, who had succumbed to the unseasonal weather and donned a mink coat over her black tailored suit; Mrs. Morris Clark, Miss Dorothea Sowers; Rear Admiral and Mrs. Mark Bristol; Miss Margaret Frazier; Frau Blankenhorn, Mra. Harold Sims, in a daisy-crowned hat; Mrs. J. Fred Essary with Mme. Prochnik, who was in navy blue with revers of white pique; Mrs. Owen J. Roberts in black and pink; Mrs. Jouett Shouse, Mrs. Walter White, who topped off her smart outfit with a pair of bedroom slippers, owing to a sprained ligament; Mrs. Brinkley Smithers, Mrs. Marion Warburg and Mrs. L. W. Robert, daughter of Mrs. Walker.

* * * *

SOCIAL NOTES: Mr. and Mrs. Eugene B. Roberts will entertain at dinner April 20 . . . Mrs. Mark Bristol is planning to give another cocktail party April 19 . . . Mme. van Kaathoven will spend Easter week in New York.

Mesrobians Back From Canada Trip

Mr. and Mrs. Nourhan Mesrobian, who were married March 21 in St. Louis, Mo., have returned from Canada and are at home in Foxhall Village.

The bride was formerly Miss Evelyn Paynter, daughter of Mr. and Mrs. E. G. Paynter, of Clifton Forge, Va. Before her marriage she was supervisor of nurses in the Colorado State Hospital, Pueblo, Colo. Mr. Mesrobian, the son of Mr. and Mrs. M. M. Mesrobian, connected with the United State's marshal's office here.

W. Wankowicz Returns From Stay in New York

Witold Wankowicz, Counselor of the Polish Embassy, returned to Washington yesterday after a brief stay at the Ambassador Hotel in New York.

Mme. Wankowicz, who went to Poland early in January, is expected to land in New York next week. Countess Potocka, wife of the Ambassador, is expected to arrive here this month from Europe, where she has been for over a year, but has not yet set a defi- ... her return.

Scandinavia Group Philadelphia Guests

When the Forefathers' Day banquet is served up this evening in Philadelphia, the Minister of Sweden and Mme. W. Bostrom and the Minister of Finland and Mme. Eero Jarnefelt will be among the honor guests.

The Quaker City's celebration tonight is a forerunner to the tercentenary celebration of the settlement of the Swedes and Finns in the Delaware River Valley, an event which will be marked with festivities in both Philadelphia and Wilmington.

Mme. Jarnefelt has been in Philadelphia for several days visiting friends. She and the Minister will return to Washington tomorrow.

To Give Reception.

Mrs. S. Otis Bland, wife of Representative Bland, of Virginia, and Mrs. Sam D. McReynolds, wife of Representative McReynolds, of Tennessee, have cards out for a reception, April 28, at the Congressional Club.

* * * *

Miss Carrie Roper Fulton, daughter of Mr. and Mrs. Harry R. Fulton, has returned to Washington after spending almost two ... in the South.

Bradley Farms To Be Scene of Hunter Trials

Gen. Kromer and Miss Hart Among Those Who Will Ride.

Washingtonians who have a knack for staying on horses, even when said horses are streaking it over the jumps, will be on hand at Bradley Farms tomorrow for the hunter trials of the Riding and Hunt Club hounds.

Among the many planning to participate are Gen. Leon Kromer, U. S. A., former Chief of Cavalry, who ought to bag a prize or two; Mrs. Thomas C. Hart, wife of Rear Admiral Hart, U. S. N., and their daughter, Miss Isabella Hart, who, although she is a Navy girl, is no landlubber on a horse; Fenton Fadeley, and Mr. and Mrs. Marshall Exnicios.

Others who will enter the trials include Dr. James Greer, George Walker, Mrs. William Hill, Mrs. Nancy Harris McDowell, Paul Banfield, head-master of Landon School, who, like his students, is taking Saturday off for a little fun; John Pawling Brown, Lieut. Hubert Chanler, Carlton Eacho, Dr. Joseph Horgan, Miss Elizabeth Jackson, Mrs. John L. Landis, Lieut. Comdr. William Justice Lee, Dr. Robert E. Moran and Mrs. Eugene Carusi.

Also E. J. McSherry, who won the Riding and Hunt Club's point-to-point foray at Freer's Farm a little earlier in the season; Maj. Pleas Rogers, Dr. Fred Sanderson and Harry Semmes, joint M. F. H.'s of the hounds; Miss Margaret Sanderson, Miss Jane Kromer, Miss Margaret Hill, Miss Robin Riddick, Miss Elaine McDowell, Miss Mary Jackson and Mrs. Ernest L. Smith.

Quite a contingent is expected over from Fort Myer, although all entrees from the Cavalry post are not as yet down in the books.

There will be a lot of "out-of-town" guests at Bradley Farms tomorrow, also. Among them are Talbert Speer, of the Green Valley Hunt, near Baltimore; Maj. George T. Greenhall, of Berryville; Reed Thomas, of the Fairfax outfit, and Lewis Randle, of Howard County.

Mrs. Bristol Planning Tea

Mrs. Mark Bristol will entertain at a small tea on Monday afternoon in honor of Mr. and Mrs. Ballard Moore, of Chicago, who arrived yesterday to stay with Rear Admiral and Mrs. Bristol for a week.

Mrs. Moore, the former Olyve Graef, visited Washington earlier in the season, and since then has been in Chicago and Hot Springs, Va., where she has a summer home.

Mrs. Bristol is planning a series of informal tea parties, one or two of which will be given while Mrs. Irving Hall Chase is visiting her. Mrs. Chase will arrive April 15 to be with the Bristols en route from Palm Beach, where she has been spending the winter, to her home in Waterbury, Conn.

Mrs. Susan Sparks' Engagement Listed To W. S. Moye, Jr.

Underwood & Underwood.

MRS. SUSAN SPARKS.

Many Washington residents will be interested in the announcement of Mrs. Susan Guignard Sparks' engagement to William Shelburn Moye, jr., of Raleigh, N. C. The betrothal was made known recently by the bride-elect's parents, Mr. and Mrs. Christopher Gadsden Guignard, of Columbia, S. C.

Mrs. Sparks is the niece of the Rev. Meade Bolton MacBryde, of Washington, who presented her to society here in 1929 at a tea dance at the Mayflower. The Rev. MacBryde will officiate at the wedding, which will take place in South Carolina April 20. Still Hope, the country estate of the bride's aunts—the Misses Mary, Susan and Caroline Guignard—will be the scene of the wedding, which is scheduled for 8 p. m. The ceremony will be followed by a reception from 9 to 11.

Mrs. Sparks, who visits her uncle here frequently, was here this month to spend several days with him. She has an extensive circle of friends here.

Mrs. Rust Gives Informal Party For the Beckmans

Mrs. Pearsons Rust had a few friends in yesterday afternoon at her apartment on Bancroft place in honor of Mr. and Mrs. Frederick W. Beckman, of New York. The affair was gotten up informally the evening before at a dinner given by Sir Willmott and Lady Lewis in honor of the visitors.

Among the half-dozen friends of the Beckmans who dropped in were Lady Lewis, Benjamin Plunkett and his sister, Lady Milton; Mrs. Snowden Fahnestock and Mrs. Harold Sims.

Mr. and Mrs. Beckman will leave today for New York. Mrs. Beckman is a daughter of Jules Bache and the mother of Miss Muriel Richards, whose marriage to Francis Pershing, son of Gen. Pershing, will take place April 22.

Darneilles Have Daughter.

Mr. and Mrs. Hopewell Darneille have named a daughter born in Columbia Hospital Wednesday, Virginia, after her mother.

Dr. de los Rios Plans Luncheon For Prof. Laski

Mr. and Mrs. Herbert Feis Will Give a Dinner for Economist.

The Spanish Ambassador, Dr. Fernando de los Rios, will entertain at a luncheon today in honor of Prof. Harold J. Laski, of the London School of Economics, who lectured last evening and will speak again tonight on "The Future of Federalism." Mr. and Mrs. Herbert Feis will give a dinner before tonight's address.

A distinguished group gathered in Constitution Hall last evening to hear Dr. Laski give his first talk. The Spanish envoy occupied a box, as did the Japanese Ambassador, Hirosi Saito, who had friends with him. Others present were the Soviet Ambassador, Alexander Troyanovsky; Justice and Mrs. Stanley Reed, Justice and Mrs. Harlan Fiske Stone, Justice and Mrs. Hugo Black, Senator George Norris, who came with friends, David Lilienthal, of the Tennessee Valley Authority, Senator and Mrs. Burton K. Wheeler, and the chairman of the Reconstruction Finance Corporation and Mrs. Jesse Jones.

The president of George Washington University and Mrs. Cloyd Heck Marvin also occupied a box with several friends. Dr. Laski is giving a series of lectures at the university.

Tour Set Today In Georgetown

The home of the Assistant Secretary of State and Mrs. George S. Messersmith, at Twenty-ninth and Q streets, is an excellent starting point for the tour of old Georgetown houses which will be opened from 2 until 6 this afternoon.

Down Twenty-ninth street two blocks away is the home of Mr. and Mrs. Edward Burling, jr., and only a stone's throw away is the Benjamin Thoron house at 2900 N street.

Fourth on the list comes the home of Mr. and Mrs. Harold Walker at 1224 Thirtieth street, once the home of Representative Ruth Hanna McCormick, who is now Mrs. Albert G. Simms.

Next are the houses at 3257 and 3263 N street, which belong to Mrs. G. Howland Chase and Representative James Wadsworth. Nearby is historic St. John's Church, which will benefit from the tour, and where tea will be served. Two blocks from the church is the home of Mrs. Walter J. Harrison at Thirty-third and P streets and around the corner is the residence of Mr. and Mrs. Samuel Connor at 1400 Thirty-fourth street.

Then up Wisconsin avenue to the modern residence of Mr. and Mrs. L. M. C. Smith at 3230 Reservoir road, just south of the library, and last the home of Lieut. Col. and Mrs. H. C. Davidson, where Gen. Grant once resided.

* * * *

The Chief of the European Division of the State Department and Mrs. J. Pierrepont Moffat entertained at dinner last evening.

Store Your Furs Now in Our Cold Storage Vaults on the Premises. Telephone NA. 7730, Ext. 253, and We Will Call for Them.

Julius Garfinckel & Company

MILLINERY

ENCHANTING FOR SPRING

Ingenious designs which add grace and distinction to new season wardrobes. Our millinery enjoys fame for individuality of style and the high quality which is our special requirement.

Second Floor.

F at Fourteenth

Betty and Mickey Costin take pleasure in announcing to their many friends and patrons the gala opening of their newly decorated

HOF BRÄU

at 835 Seventeenth Street, N. W.

Friday, April 8, 1938

Among our well prepared dishes we feature our famous Sauerbraten, Corned Beef, Wiener Schnitzel, Choice Steaks and Chops.

Your drinks will be mixed from internationally known liqueurs in our newly installed cocktail bar.

Music from 9 P.M. to 1 A.M.

Good Food to Bring You Good Health and Music to Bring You Joy.

Hours 7 A.M. to 1 A.M.

200 Attend Rally of League of Republican Women at Mayflower And Cheer Prediction That Party Will Return to Power in U.S.

Post Staff Photo.

Senator Charles L. McNary, left, Republican leader of the Senate, Mme. Cantacuzene, president of the League of Republican Women, and Representative Bertrand H. Snell, leader of the House, photographed at the Republican dinner last night at the Mayflower.

Senator Austin, Representative Brewster Condemn New Deal.

Mme. Cantacuzene Presides; McNary and Snell Are Among Guests.

By Jessie Ash Arndt,
The Post Club Editor.

A Republican rally such as Washington has not seen in some years took place last night when the League of Republican Women sponsored a dinner attended by more than 200 guests in the ballroom of the Mayflower. It was not large as political dinners go in the Capital, but there was a revival of enthusiasm, expressed in the prediction of John Hamilton, chairman of the Republican National Committee, "there will be a Republican victory as surely as I stand on this platform tonight."

Mme. Cantacuzene, president of the league, presided at the dinner. Seated beside her at the head table were Senator Charles L. McNary, of Oregon, Republican leader of the Senate, and Representative Bertrand H. Snell, of New York, party leader of the House. Senator Warren R. Austin, of Vermont, and Representative Ralph O. Brewster, of Maine, the speakers of the evening, both attacked New Deal policies and affirmed their confidence in their party's return to leadership.

Reform Measures Shake Confidence.

Senator Austin declared the reform legislation of the Administration "destroys the confidence of the people, because of its tendency to destroy the republic. The recovery measures destroy the confidence of the people because they produce the opposite of recovery, namely: ultimate distress.

"The attempt of the Administration, through radio broadcasts and newspaper publicity, to account for the collapse by charging it to business and by accusing business of being on a sit-down strike is still further alarming," he asserted. "The hostility of Government to business, discourages instead of stimulates effort toward recovery.

"The promotion of legislation that would centralize in Washington practically complete control of the Nation's business, still further depresses the courage of those who, in former recoveries, have made the daring investments and initiated the advances in production which called out an enlarged purchasing power.

"New investment was characteristic of former sound recoveries. It was entirely absent in the feverish upward turn of 1936. In its place the New Deal factor of public spending was the only support for the consumption stimulus. No addition to National purchasing power was made. Therefore when Government spending was reduced, consumption dropped, production decreased and unemployment grew. When the consumption stimulus was removed the 1936 recovery collapsed and left us with the forms of Government which imply a totalitarian state," he declared.

Representative Brewster asserted that "any doubts regarding the wisdom of the President or his advisers are a clear product of the conditions that now prevail with 12,000,000 unemployed. No other nation has shown any comparable decline," he said. "Confidence is obviously the factor most urgently required, and confidence is not fostered by midnight disavowals of any desire to be a dictator.

"If the reorganization legislation depends upon the purity of motive of the President, then it should be limited to 1941, said Mr. Brewster. "No one can tell what kind of a President we shall have after that. He might even be a Republican—or a Democrat."

The Republican elephant, which Mr. Brewster assured his audience, had been well nourished in Maine and Vermont and was once again showing vigor, came into his own last night. He disported himself on a large emblem behind the speakers' table and came in, 12 strong—all white elephants, to be sure—in the ice-cream parade. There were also such slogans as "Uphold the Constitution" and "American First and Always."

Many Prominent Republicans Attend.

Among the prominent Republican women who attended the dinner were, at the head table, Mrs. Frank Mondell, first vice president of the league; Mrs. E. A. Harriman, Mrs. Snell and Mrs. William Fitch Kelley, immediate past president. Mrs. Virginia White Speel, founder of the organization and Republican national committeewoman from the District, was unable to be present because of illness.

Among others on the guest list were Mrs. Brewster, Representative Edith Nourse Rogers, Senator Arthur Capper, Representative and Mrs. Bruce Barton, Mrs. Edward Everett Gann, Representative and Mrs. John Tabor, Mrs. Guy Despard Goff, Mrs. George C. Thorpe, Mr. and Mrs. Walter R. Tuckerman, Senator and Mrs. Arthur H. Vandenburg, Senator and Mrs. James J. Davis, Senator and Mrs. Wallace H. White, Representative and Mrs. Lewis K. Rockefeller, Mrs. Katherine McCook Knox, Mrs. Charles D. Walcott, Mrs. Warren J. Haines, Mrs. James R. Mann, Mrs. William Morton Grinnell, Mrs. Charles M. Lea, Mrs. Jacob Leander Loose, Representative and Mrs. Robert Lowe Bacon, Mr. and Mrs. Cooper Rhodes, Mrs. George Madden Grimes, Judge and Mrs. Maurice Thatcher, Miss Daisy Prentice, Mrs. M. Webster Dawley, Mrs. Daniel C. Reed, wife of Representative Reed; Mrs. James Wentz, Mr. and Mrs. William R. Castle, Representative and Mrs. Ralph Church, Representative and Mrs. Karl Stefan, Representative and Mrs. Carl E. Mapes, Representative and Mrs. Donald H. McLean, Mrs. George H. Moses, Mr. and Mrs. William H. Scott.

Women Are Told Of 2 Feminists

History of 18th Century Smith Sisters Is Related Before Club.

The picturesque history of "Two Forgotten Feminists," the Smith sisters of Connecticut, was reviewed yesterday by Freemont Rider, of the faculty of Wesleyan University in Middletown, at the monthly meeting of the Twentieth Century Club. The club held its business meeting, luncheon and program at the Y. W. C. A.

The two women, born at the end of the eighteenth century, carried on a campaign for suffrage which, from their little town of Glastonbury, reached out to attract national and international attention. They came naturally by their independent spirit, said Prof. Rider, for their father, a Connecticut preacher, had left the ministry because he believed he could not conscientiously accept money for his Christian work.

The Smith sisters, Julia Evelina and Abby Hadasah, were in their 80's when they commenced their militant campaign against "taxation without representation." They discovered the taxes of women in Glastonbury were being increased while those of men taxpayers remained the same. The protests were unavailing and they then refused to pay their taxes until they were given a voice in the town meeting. Litigation ensued and they were dispossessed of one piece of property after another but stood firmly for their principles. They had the support of the press and their case gained attention throughout the nation.

Among their accomplishments in their old-age was learning Hebrew without aid of schools or teachers and translating the entire Bible from that language as well as from the Greek and Latin. One of their three translations was published.

Finally Abby died and Julia, left alone, at 90 was married to Judge Amos A. Parker who had become interested in the work she and her sister carried on.

Mrs. Karl Fenning, president of the Twentieth Century Club, introduced Prof. Rider.

Tau Phi Sorority Plans Tea for Palm Sunday

The Washington Council of the Tau Phi Sorority will entertain at a tea on Palm Sunday at Wesley Hall. The guests of honor will include Lucile Profe, national president; Helen Taylor, president of the Baltimore Council, and Louise Bouseman, president of the Washington Council, Beta Sigma Chi Sorority.

Mrs. Hilda Burrows is in charge of arrangements, and serving on her committee are Virginia Stone, Margaret Strong, Sidney McCeney, Helene Tucker, Thelma Eno and Ruth Coe.

The annual Easter dance will be held Easter Monday at Congressional Country Club.

Calendar

All Souls Woman's Alliance—Meets, 11 a. m., Pierce Hall.

P.-T. A.—Brookland-Noyes, benefit bingo party at Masonic Hall, Twelfth and Monroe street northeast. Adams Junior High pupils present operetta, "Tom Sawyer." Stuart Junior High Association sponsors adult amateur show. Hine Junior High, spring operetta, "Dawn Boy." Buchanan, third and fourth grades present operetta, "Peter Rabbit," 3 to 4 p. m.

Women's City Club—Afternoon bridge, 1:15 p. m.

Faculty Women's Club of George Washington University—Meets at the home of Mrs. Albert L. Barrows, 6614 Harlan place northwest, 2:30 p. m. Dr. Lowell Joseph Ragatz, speaker.

American Legion Auxiliary—Washington Police Unit meets at the Y. W. C. A., 614 E street northwest. Mrs. Florence T. Conlin, speaker.

Chevy Chase Woman's Club—Civics Section, final meeting in assembly room of Presbyterian Church, 11 a. m.

District of Columbia Girl Scouts—Leaders' Association of District II, luncheon meeting at home of Mrs. T. A. Erickson, 3901 Connecticut avenue, 12:15 o'clock.

Y. W. C. A.—Central Girl Reserves, Easter party, 3:30 p. m. Camp committee of the Junior High School Girl Reserve Council meets, 4 p. m., Tech. Girl Reserves, mother and daughter banquet, 6 p. m. Dress rehearsal for "The Mikado," 7:30 p. m.

Women of the Moose—Columbia Chapter, meets at Moose Hall, 8 p. m.

Florence Crittenton Home—Board meeting at the home, 11 a. m.

Women's Overseas Service League—Gay 90's Party, D. C. Red Cross Building.

Campfire Girls Coming to D. C.; Will Be Received at White House

Three-Day National Conference Beginning Tuesday Will Include Tree Planting, Visit to Mount Vernon.

Campfire Girls are coming to Washington next week from all parts of the country for a three-day conference on their national conservation program. Under the leadership of Miss Ruth Pierpont Stephens, of the national staff, they will plant trees in Rock Creek Park, be received at the White House by Mrs. Roosevelt, dine at the Capitol and visit Mount Vernon as well as carry out their convention program.

Mrs. Arthur H. Vandenberg, wife of Senator Vandenberg, is chairman of conservation for the national organization and will assist Mrs. Eleanor Chandler Hearn, of Silver Spring, and Mrs. Paul Ledig, of Bethesda, chairman of the Guardians Association, who are hostesses for the conference. All Washingtonians interested in the organization have been invited to attend its general meetings.

Tuesday noon the girls will be taken in buses from the Mayflower, their headquarters, to the Joaquin Miller Cabin in Rock Creek Park. Near there they will plant a variety of trees from their home States, selected to fit in with the natural beauty of the park and sent ahead for the occasion. Among the trees will be a holly from the State of Washington, red bud, sweet gum, dogwood, sycamore, tulip poplar, and elm, from other sections. Arno Cammerer, chief of the National Park Service, and Marshall Finnan, superintendent of the National Capital Parks, will address the girls and their leaders.

A picnic at which Mrs. Vandenberg will be the guest of honor will precede the tree-planting ceremony. Pierce Mill will be running all day for the benefit if the young visitors.

The girls, who are between the ages of 13 and 17, will be taken to the Capitol for breakfast Wednesday morning, with Senator Hattie Caraway as their official hostess. Later they will visit sessions of both the House and Senate and in the afternoon will be received by Mrs. Roosevelt at 4 o'clock at the White House. Wednesday night there will be a rally at the Department of Agriculture auditorium.

Thursday, the girls chosen as most outstanding in the conservation work they have carried on in their home States during the past year will be presented awards by President Roosevelt. There will probably be six selected for this honor. That afternoon the entire group will be taken to Mount Vernon with a police escort.

About 70 girls will come to Washington for the conference. A similar meeting was held here in 1935 and Miss Stephens has had opportunity, she says, to follow its results in her subsequent contact with the girls who attended it. There are several examples of its influence on their careers. One she cited was that of Marjorie Moody, of Oklahoma City, a girl of 15 who had been chosen to come because of her prominence in debating and on the citizenship committee of the Campfire group there. When she returned home she spoke at many meetings, telling of the conference. Later, through these contests, she obtained a position as secretary to a college professor, and was then awarded a Campfire scholarship at Mills College in California.

Georgia State Society To Have Dance April 16

The Georgia State Society is preparing for its annual dance to be held from 8:30 to 1 o'clock the evening of April 16 in the west ballroom of the Shoreham Hotel. Senator Walter F. George will speak.

The program will include music and other entertainment.

The society had as its guests recently the Emory University Glee Club and at its last dance, Senator Richard R. Russell, jr., principal speaker.

To Address Forum.

The Right Rev. Francis J. Haas, dean of the School of Social Science of Catholic University, will address the open forum of the social work students' organization tonight at 7:30 o'clock in St. Thomas Hall on the university campus. Mgr. Haas' subject will be "Labor and Government." Faculty, students and friends are invited.

Sodality Plans Party for Gym

Affair to Raise Funds to Be Given April 27 at Shoreham.

Funds toward a gymnasium for children of the parish of Blessed Sacrament Church will be raised by a card party Wednesday, April 27, under the auspices of the Sodality. The affair will be at the Shoreham Hotel under the direction of Mrs. George Finch, president of the organization and chairman of arrangements for the party.

Among those who have reserved tables are: Dr. and Mrs. William P. Argy, Mr. and Mrs. George W. Beatty, Mr. and Mrs. Fred C. Blanck, Dr. and Mrs. Charles H. Beach, Mrs. John J. Brosnan, Mr. and Mrs. J. C. Diamond, Mrs. James Emery, Mr. and Mrs. Stephen A. Gatti, Mr. and Mrs. Andrew J. Morris, Mr. and Frank Mullen, Mrs. Victor Mirsch, Miss Katherine O'Donnell, Mr. and Mrs. Daniel J. Raedy, Mr. and Mrs. Benedick Kirsch, Mr. and Mrs. Thomas G. Stitts, Mr. and Mrs. James Pugh, Mrs. George F. Towers, Mrs. R. F. A. Studds, and Dr. and Mrs. M. D. Willcutts.

Among the patrons and patronesses already announced are: The Misses Barrett, Mr. and Mrs. Joseph E. Brashears, Mr. and Mrs. Eugene Bonardelli, Mrs. George O. Barnes, Dr. and Mrs. M. Hazen Colvin, Mr. and Mrs. George E. Case, Mr. and Mrs. John Francis Crosby, Dr. and Mrs. Harry F. Davies, Capt. and Mrs. Joseph S. Evans, Mr. and Mrs. James L. Dougherty, Mr. and Mrs. Joseph C. Carry, The Misses Fenwick, Mr. and Mrs. James Blaine Fitzgerald, Mr. and Mrs. Jules Flood, Dr. and Mrs. Francis M. Murray, Mr. and Mrs. James C. Nealon, and Dr. and Mrs. J. Winthrop Peabody.

* * * *

Mrs. E. F. Colladay and Miss Joan Colladay, of Washington, are at the Pancoast Hotel in Miami Beach while Mr. Colladay is on a fishing trip among the Florida

Madame Chairman

By Suzanne.

THE WOMAN'S ALLIANCE of all Souls Church will be addressed by Robert Lincoln O'Brien at its meeting in Pierce Hall this morning on "Our Economic Outlook." Its attention also will be given to community affairs when Maj. Eroh, of the Volunteers of America, gives a brief talk on the new hospice for women at 1525 Sixteenth street.

* * * *

THE VENTURE CLUBS of Alexandria and Washington have made final plans for the Eastern Conference to be held in Washington April 23 and 24. Members of the convention committee are Dorothy Hering, Jeanne Meara, Clarissa Porter, Mary Moses and Audrey Porter. Fifty young business women from Camden, Philadelphia, Upper Darby, Delaware County and Old York Road clubs will be here. The Venture Clubs are a younger sister organization, sponsored by the Soroptimists.

* * * *

THE CHEVY CHASE WOMAN'S CLUB will be represented by a large delegation at the annual convention of the Maryland State Federation of Women's Clubs, which will be held April 11 to 13 at the Lord Baltimore Hotel in Baltimore, with Mrs. Frank M. Hoadley, of Chevy Chase, State president, presiding.

Headed by Mrs. Joseph Travers Maguire, the president, delegates will be Mrs. R. H. Sargent, Mrs. Eugene Stevens, Mrs. G. E. Rowland, Mrs. Frank Stetson, Mrs. Harrison Fitts, Mrs. George W. Lewis, Mrs. George Finch, Mrs. Frederick Esponschied, Mrs. W. C. McCreery, Mrs. J. H. Ray, Mrs. R. H. H. Spidel, Mrs. Paul H. Butler, Mrs. Harold Burton, Mrs. F. D. Richey, Mrs. Harry Lowe, Mrs. M. C. Trowbridge, Mrs. W. J. Bullis, Mrs. Alfred Savage, Mrs. A. R. Marz, Mrs. E. C. Latch, Mrs. W. E. Springer.

Alternates are Mrs. Roger Whitestead, Mrs. Dawson Olmstead, Mrs. R. C. Bowker, Mrs. Herbert Insley, Mrs. W. L. Oren, Mrs. Benjamin Bennett, Mrs. James Defandorf, Miss Mary Davis, Mrs. Clarence Dawson, sr., Mrs. William Graham, Mrs. Harry Hoskinson, Mrs. H. F. Johnston, Mrs. Ralph Bonnett, Mrs. Frank Moloy, Mrs. James L. Thomas, Mrs. Elmer Pusey, Mrs. James H. Underwood, Mrs. Walter Miles, Mrs. David Snyder, Mrs. Otis B. Johnson, Mrs. Edgar F. Fowler, Mrs. Arthur Davenport.

The following members of the club will be in attendance as members of the State board: Mrs. Edmund Erk, Mrs. Edward Helmuth, Mrs. R. S. d'Espard, Mrs. Henry DeC. Adams, Mrs. Frederick Kerby, Mrs. Frank Linzel and Mrs. R. J. Jorolemon.

* * * *

A TEA will be given from 4 to 6 o'clock at the Washington Club by the members of the alumnae group of Delta Delta Delta honoring their national president, Mrs. Joseph D. Grigsby. Specially invited guests are Mrs. Henry A. Wallace, Mrs. Emil Hurja, the presidents of other sororities and delegates to Panhellenic, as well as the national officers of other sororities now living in Washington.

Mrs. J. Butler Walsh, president of the Washington Alliance of Delta Delta Delta, will receive with Mrs. Grigsby and at the tea table will be: Mrs. William Lawrence Fulton, Miss Maud Dunlop, Mrs. Amos A. Steele, Miss Edith L. Dawson, Miss Eleanor O'Neill, Miss Nellie A. Brown, Mrs. Howard Eales, Mrs. Alba A. Edwards, and Mrs. Marc C. Phillips.

* * * *

GUESTS at the "gay nineties" party of the Women's Overseas Service League, tomorrow evening at the District Red Cross Chapter Building, will have an opportunity to become the life of the party in a spelling bee, and to act as judges in a novel art exhibit. Although the presence of a "Charlie McCarthy" will lend a modern note, most of the entertainment dates from the nineties, including a fashion show, a melodrama, "Murder in the Cornfield," a pony ballet and illustrated songs, with tableau instead of colored sides.

The party is sponsored by the service committee of the Washington Unit of the League. Proceeds will be used to carry on the activities of the unit which include aid to community projects as well as to men and women veterans of the World War.

* * * *

SHIRLEY LEVIN, 13-year-old pianist who won the contest sponsored by the Washington Music Teachers Association, playing the Mozart concerto before Mme. Olga Sanaroff Stokowski and appearing with the National Symphony Orchestra as soloist, March 19, will play this afternoon at the Congressional Club. She will include the Mozart concerto in her program, with Helen S. Jenks at second piano.

Mrs. Roberts, Chairman.

Mrs. Owen J. Roberts, wife of Mr. Justice Roberts, is chairman of the committee arranging a luncheon on Thursday, April 14, in honor of Dr. Roswell Gray Ham.

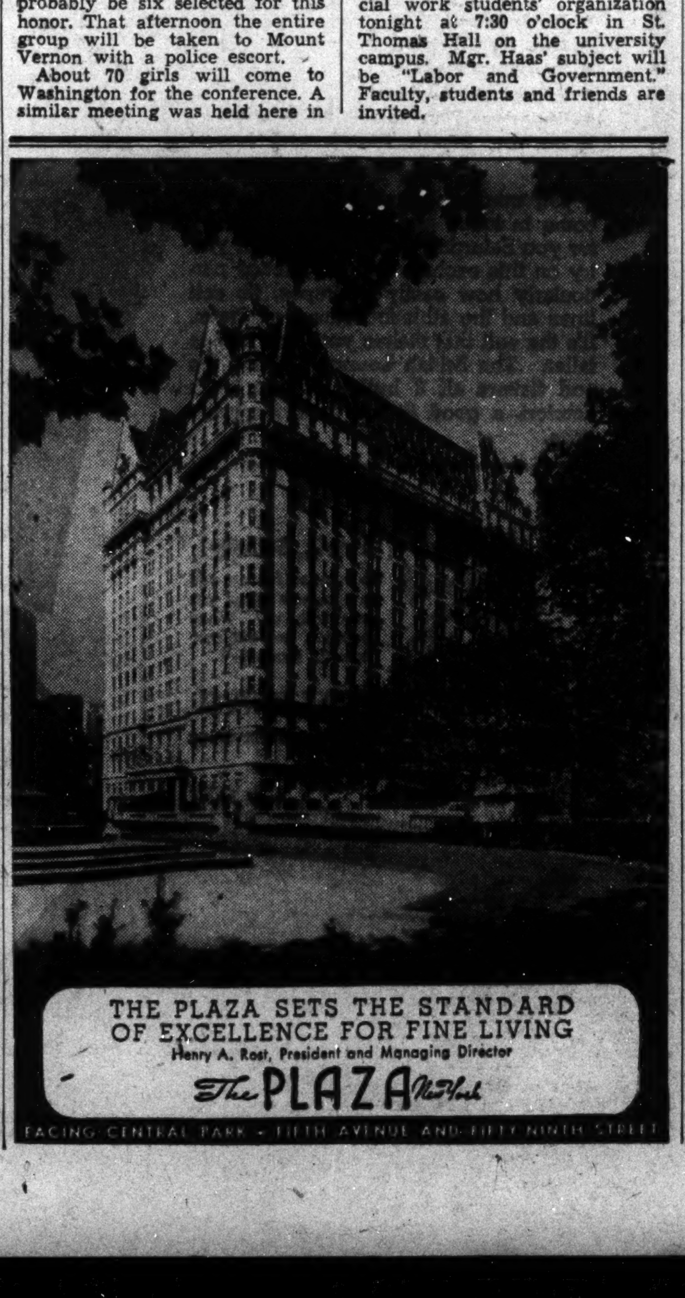

THE PERFECT "CLOTHES LINE"
CLEVELAND 7800
FOR HEALTH'S SAKE SEND IT ALL TO TOLMAN
ZORIC
TOLMAN Laundry
ZORIC DRY CLEANING · 5248 WISCONSIN AVE.

Steinway Grand—$885
New Model, 5' 1" long. Supremely Beautiful tone. Come and play it.
Droop's, 1300 G

MAZOR Masterpieces
FINE FURNITURE & DECORATIONS
911 SEVENTH STREET N.W.

Play An Expert
Bridge Game!
For beginners and experts. It'll teach you to play like a master . . . the most inexpensive lessons you've ever had.

TOM THUMB BRIDGE
ANOTHER INSTRUCTIVE BRIDGE BOARD
You're the "fourth-at-bridge" in this solitaire game—playing with three experts! The bidding and play is the same as the regular game—and you play every hand. Learn to correct your mistakes as you play. Complete instructions included.
$1.95
Set of 24—Extra Deal Sheets 50c
Edited by Florence Osborn
GARRISON'S
1215 E St. N.W. Open Evenings NA. 1586
"If it's a game—We Have It"

Antique Jewelry, Silver, Sheffield, Furniture, Mirrors, Brasses, Art Objects and Wedding Gifts.
ARNOLD GALLERIES
1306 G St. N.W.

SPRING FLOWERS
in all their loveliness offer a delightful setting for our delicious Southern cuisine.
Over Memorial Bridge to Arlington Cemetery wall, turn left 1½ miles.
The Little TeaHouse Arlington, Va.
Phone Jackson 1838
Open Every Day Noon to 8:30

FUR STORAGE
• Cold dry-air vaults
• Standard rates
Phone District 4004
Pasternak
1219 Connecticut Avenue

MOTHER'S DAY PORTRAITS
Moderately Priced
Quality Assured
UNDERWOOD & UNDERWOOD
1230 Connecticut Avenue
District 4488

Jean Matou
CONNECTICUT AVENUE AT 14
"La Maison De Trousseau"

Forrest Oakley
SPORTSWEAR
1313 Connecticut Ave.

EVERY DAY
Adds to our list many new friends interested in the very best in furniture. Have you our catalogue? We would like to mail you a copy.
Authentic Colonial Reproductions
BIGGS ANTIQUE CO., Inc.
1217 Conn. Ave. DI. 0429

Clara May Downey's OLNEY INN
OLNEY, MD.
20 miles North of the White House, out Georgia Avenue, extended.
The Finest Rural Inn in Maryland
Famous for Its Food and the Famous Folk Who Dine Here
Now Open for 1938 Season
Noon Until 9
Owned and Managed by
Clara May Downey

Straus to Give $70,920,000 to 13 Localities

$1,000,000 Grant to D. C. Alley Authority Also Announced.

Hoping to speed the Government slum clearance and low-rent housing program, United States Housing Authority Administrator Nathan Straus yesterday earmarked an additional $70,920,000 for 13 localities throughout the country and Hawaii.

At the same time he announced that the $1,000,000 outright grant to the District Alley Dwelling Authority for slum clearance projects here was contained in the second deficiency appropriation for the authority.

The deficiency bill is now awaiting Budget Bureau action before being sent to the House Appropriations Committee.

More Funds Discussed.

Straus did not deny reports that additional funds would be made available to the housing authority as a recovery move. Such reports, he said, have not been authorized by the White House nor have they been denied there.

"All I can say is that additional funds are one of the many things which have been discussed," he declared.

The two earmarkings raised total commitments so far to $255,466,000 for 67 communities in 18 States. This is more than half the $500,000,000 sum made available for the Government's long-range program by the Wagner-Steagall bill.

Seven local housing authorities for which funds have not been previously earmarked will eventually receive $11,820,000 of the funds. The remaining $59,100,000 will be additional funds for six large cities for which funds already have been earmarked.

Project Plans Asked.

Straus said he hoped local authorities for whom funds were earmarked would draw up actual plans for projects so that construction could start as soon as contracts for loan of the funds are signed.

Local authorities receiving first earmarkings are: Athens, Ga., $270,000; Hawaii, $2,400,000; Delaware County, Ind., $400,000; Muncie, Ind., $900,000; Fort Worth, Tex., $2,000,000; Houston, Tex., $2,250,000, and San Antonio, $3,600,000.

Baltimore was included in cities receiving additional earmarkings, as follows:

Baltimore, an additional $9,600,000 making a total of $15,000,000; New York City, an additional $12,000,000 making $30,000,000; Detroit, an additional $15,000,000, making $25,000,000; Philadelphia, an additional $10,000,000 making $22,000,000; Cleveland, an additional $9,000,000, making $18,000,000; and Pittsburgh, an additional $3,500,000, making $13,500,000.

Senate's New Civil Service Committee

Underwood & Underwood.

Left to right are Senators M. M. Logan, Edwin C. Johnson, Allen J. Ellender, chairman, and Herbert H. Hitchcock, recently appointed to the Senate Civil Service Committee.

On Capitol Hill

Secretary Hull Condemns Proposal for Senate Study of Effect of Trade Pacts.

A resolution sponsored by Senators Henry Cabot Lodge, jr. (Republican), Massachusetts and David I. Walsh (Democrat), Massachusetts, to empower a senatorial committee to dip into the effect of foreign competition with American wage earners under the present tariff structure and report its finding for possible corrective legislation, was criticized yesterday by Secretary of State Cordell Hull.

In a letter to Senator Pat Harrison, chairman of the Finance Committee, Hull, as reported by the United Press, said the resolution implied that the Administration's reciprocal trade agreement program is harming American wage earners. He said that in reality, it had increased payrolls and employment since 1932. Hull said it was a "complete fallacy" to assume curbing imports would make high wages, which he said are based on "industrial efficiency" and export trade.

* * * *

E. L. Oliver, executive vice president of Labor's Non-Partisan League, a C. I. O. affiliate, in a letter to Chairman Mary Norton (Democrat), New Jersey, of the House Labor Committee appealed for speedy consideration of the wage-hour bill approved Wednesday by a sub-committee. Oliver said the measure seemed to contain all essentials for "effective regulation" of minimum wages and maximum hours for workers.

* * * *

John A. Emery, general counsel for the National Association of Manufacturers, suggested yesterday to the Senate Labor Committee that benefits of the Wagner Labor Relations act be denied persons "guilty of lawless seizure and occupancy of the property of others." L. N. Bent, vice chairman of the N. A. M. employment relations committee, opposed the proposal to compel contractors on Government projects and borrowers from the Government to comply with the Wagner act.

* * * *

A delegation from Pittsburgh, Pa., headed by Mayor Cornelius D. Scully of that city appeared yesterday before the House Flood Control Committee. They pleaded for additional flood protection for Pittsburgh, and Scully said he believed the residents would approve "any reasonable" participation in the program, that might be required.

* * * *

Major airlines would receive a monopoly under pending air commerce regulatory bills, a Senate Interstate Commerce sub-committee was told by David Rehncke, president of the Airline Pilots Association. Rehncke said though, it "might be a good thing" to eliminate "cut-throat competition."

* * * *

Roy Miller, former Corpus Christi, Tex., mayor and vice president of the Louisiana-Mississippi Intercoastal Waterway Association, asked the House Rivers and Harbors Committee to approve the Parsons bill to continue the present 5,000 cubic feet per second diversion of Lake Michigan water into the Illinois waterway.

P. B. Chase Dies; Ran Vaudeville Theater in D. C.

Plimpton Beverly Chase, who was one of the last of Washington's two-shows-a-day vaudeville theater operators, and whose house screened the first feature motion picture to be seen in the city, is dead.

Word of his death of a heart attack in St. Petersburg, Fla., was received here last night.

For more than 17 years after 1899, Mr. Chase operated Chase's "Polite Vaudeville" house in the old Albaugh Grand Opera house which later became Poli's Theater, at Fifteenth street and Pennsylvania avenue.

After leasing the Albaugh house to S. Z. Poli, Mr. Chase built and operated the B. F. Keith Theater in the Albee Building, later leasing the house to Keith who married his daughter, the present Mrs. Ethel Selinger, wife of Dr. Jerome Selinger, of New York City.

With the late A. M. McLachlen of the McLachlen Banking Corporation, Mr. Chase was one of the originators of the movement for retirement pensions for Government employes. Together they formed the committee of 100 which raised $25,000 to defer costs of lobbying the retirement bill through Congress.

He leaves, in addition to the daughter, a son, Harold B. Chase, of Wooster, Mass., and his wife, Mrs. Anna B. Chase.

TRADE MARK REGISTERED
ESTATE SALE
Household Effects at Public Auction
AT SLOAN'S
715 13th St.
Saturday 10 A. M.

FishbeinLashes Back at Means And 'Subsidies'

A.M.A. Editor Calls Boston Doctor 'Unacquainted With People.'

Chicago, April 7 (AP).—Dr. Morris Fishbein, editor of the Journal of the American Medical Association, declared tonight that use of added Government funds for "subsidizing" medical care would lead to "confiscatory taxation."

Dr. Fishbein replied to Dr. James H. Means, of Boston, retiring president of the American College of Physicians, who last night charged the association was dominated by an attitude "close to standpatism."

Dr. Fishbein said:

"Dr. Means is unfortunately typical of a considerable number of physicians snugly ensconced in laboratories or in full-time positions in medical schools who are unaware of the problems of the general practitioner and who never see the people or even understand those whom they would serve.

"They have but one chief objective, . . . the securing of more and more Government funds for the subsidizing of medical education, of hospitals and of the care of the sick.

"Their answer to the problem of medical care is confiscatory taxation of industry and of the individual worker for the benefit of the employes of the bureaucracy and those who have not or will not work."

Service This Morning For Paul B. Kelchner

Funeral services for Paul B. Kelchner, of Rockville, Md., who died Tuesday at 118 Jones Bridge road, Chevy Chase, Md., will be held today at 10 a. m. at the chapel of Pumphrey's funeral home, Rockville. Burial will be in Forest Oak Cemetery, Gaithersburg, Md.

He leaves his wife, Mrs. Mae Kelchner, and one son, Paul Kelchner, jr.

Dr. Griffith, 68, St. Margaret's Assistant, Dies

Bishop Freeman to Officiate at Funeral Tomorrow.

The Rev G. Berkeley Griffith, 68, assistant rector at St. Margaret's Episcopal Church, died late yesterday, after a brief illness, in Garfield Hospital. He lived at 2622 Rhode Island avenue northeast.

A graduate of Virginia Theological Seminary, Alexandria, in the class of 1898, Dr. Griffith held posts in Philadelphia and Ambler, Pa., before he became rector of the Church of the Prince of Peace, in Baltimore.

After he left Baltimore he was successively rector of St. Peter's Church, Poolesville; St. Luke's Church, Bladensburg, and St. John's Church, Mount Rainier.

Surviving are his wife, Mrs. Sudye M. Griffith, a brother, the Rev. H. Allen Griffith, and two nieces, Helen and Virginia Griffith, of Washington. He also leaves several nieces and nephews who live in other cities.

Funeral services will be held tomorrow at 11 a. m. in St. Margaret's Church, with Bishop James E. Freeman and Dr. Herbert Scott Smith officiating. Burial will be in Rock Creek Cemetery.

Nathan S. Faucette Funeral Is Today

Funeral services for Nathan S. Faucette, 75, Washington agent for the United States Guarantee Co., who died Wednesday in Washington Sanitarium, will be held today at 2 p. m. at Calvary Baptist Church. The Rev. William S. Abernethy will officiate. Burial will be in Franklin, Tenn.

Mr. Faucette was a native of Alabama, but was raised in Tennessee.

He was a member of the Calvary Baptist Church, and for years was superintendent of its Sunday school. He was a Mason and a Shriner. His wife, Mrs. Lillie Nolen Faucette, died three years ago.

Robert E. Belcher Expires Here at 59

Robert E. Belcher, proprietor of the Washington Pictorial News Service, died yesterday of heart trouble at Emergency Hospital after a ten-day illness. He was 59 years old.

Born in Baintree, Mass., he came to Washington as a young man and built his service largely among members of Congress. He lived at 1755 O street northwest and was unmarried.

Funeral arrangements had not been completed here last night.

Women who have been fat for years now lose weight SAFELY in the SIMPLE, EASY WATE-OFF WAY

FAT? Don't envy the woman with a slender figure. Resolve now to reduce your own overweight figure to its proper proportions. The new, improved WATE-OFF WAY makes this possible—without endangering health—without use of harmful drugs or weakening laxatives—without strenuous exercises—without starvation dieting.

Go to your Vita Health Store today and purchase a box of WATE-OFF Tablets. You've seen these tablets advertised in such fine magazines as Pictorial Review, Physical Culture and others, at $2.45. Now, at the new reduced price, they will cost you only $1.19. Along with your purchase, you will receive a membership in the now famous WATE-OFF Weight-Reducing Club, together with a copy of the valuable, 64-page, copyrighted WATE-OFF Book, in which you will find last-minute information concerning the most modern, scientific methods for reducing. Remember, this membership and your copy of the WATE-OFF Book costs you nothing. All you pay is $1.19 for box of WATE-OFF Tablets. Everything else is FREE.

For Sale at
THE VITA HEALTH FOOD CO.
619 12th St. 3040 14th St.
FOR DELIVERY CALL COLUMBIA 2980

"Every Spring I take a course of S.S.S."

"I KNOW that tired-let-down-exhausted-feeling is often due to a lack of strength in my red cells."

It is all so simple, too! Just build up these oxygen-carrying cells and the whole body takes on new life . . . food is turned into real energy and strength.

S.S.S. Tonic helps rebuild these precious red cells. S.S.S. is a simple, internal remedy, tested for generations and also proven by scientific research.

You, too, will want to take S.S.S. Tonic to regain and to maintain your red-blood-cell strength . . . to restore lost weight . . . to regain energy . . . to strengthen nerves . . . and to give to your skin that *natural* health glow.

Take the S.S.S. Tonic treatment and you should soon be delighted with the way you feel . . . and have your friends compliment you on the way you look. Available at any drug store. © S.S.S. Co.

SSS TONIC

Dress up for Palm Sunday

If you come in today we'll have your suit ready for you tomorrow

"Smartway" by Mallory $5
"Cravenetted" Showerproof

British Lounge V-8
WORSTED-TEX SUITS
$40

- Double Stripes!
- Smart Pencil Stripes!
- Herringbone Shetlands!
- Double-Breasted Lounge!
- Herringbone Worsteds with a Club Stripe!
- The new 3-Button Single-Breasted Lounge!

If you want to wear it on Palm Sunday, come in today and we'll have it ready for you Saturday afternoon. When you try on this exclusive model, notice particularly how easily it drapes, its soft lines and the athletic figure it portrays. It's the suit that makes you look inches taller. **The British Lounge V8 that fits and flatters all 8 builds of men with comfort, a good fit and a fine appearance.**

Park Safely!
no bumped fenders and no accidents when you park with us. When shopping use our convenient, modern
PARKING BUILDING
Moderate rates: 10c for the first hour; 5c for every half hour or fraction thereafter.

THE HECHT CO.

Men's Clothing —Second Floor

ILLUSTRATED at the right is another diamond engagement ring from our extensive collection. Many people have remarked on the originality of design and the meticulous workmanship so evident in our creations . . . we believe this particular ring to be the finest example of craftsmanship we have had the pleasure of showing in recent months. The price of this ring, set with 7 diamonds, is $75. The number is 748-E. We invite you to see it.

You may make your purchase on our flexible payment plan without extra charge.

Featured by
ROSS
1331 F. ST.
Jewelers

Nats, Out-hit by Boston Bees, Manage to Win by 5-4

Sports **The Washington Post** Sports

****X WASHINGTON: FRIDAY, APRIL 8, 1938

This Morning

Tough Mr. Hubbard, Ex-Grid Star.

By Shirley Povich.

Orlando, Fla.

Killing the umpire would be a large order in the case of Mr. Cal Hubbard, who has been calling balls and strikes for three years in the American League. If you don't know Cal Hubbard by name, then you'll probably recognize him as the mountainous fellow in blue who dwarfs both catcher and batter as he stands behind the plate on the days when it is his turn to umpire behind the plate.

POVICH.

His 280 pounds are distributed nicely over a 6-foot 4-inch frame, and for that very simple reason, perhaps, Cal Hubbard is the recipient of fewer dirty looks than any other umpire in baseball. The batter who doesn't like that decision on the first pitch may have only one strike against him to that point, but he would have two strikes against him were he to tangle with the large Mr. Hubbard.

However, Hubbard, with all the physical equipment to be a bully—and a successful one—is a very tractable and congenial fellow, indeed, with the heartiest laugh in all baseball. If there is any trouble, it is not of Hubbard's making, for the large man is a very tolerant sort of chap. The impression is, also, that if there were trouble it would be very short-lasting and would probably end by Hubbard pitching the party of the second part into the dugout on the fly.

* * *

It seems, though, that Hubbard has not always been an easy-going character. He put in seven years in the line of the Green Bay Packers, who were pro football champions three times during that period. On the football field, Hubbard was a very vigorous and obstreperous fellow, indeed, as is attested by the fact that he was named many times more than once on the All-League team at guard.

His service with the Packers began in 1929 when he was fresh out of Geneva College, near Pittsburgh, and as late as 1937 he was playing guard for the New York Giants in the pro league. It was the picture of Cal Hubbard's helmeted facial features which adorned the front cover of one of the first issues of Life Magazine which selected him above all others as the possessor of a face best calculated to throw terror into opposing linemen.

* * *

So it's football that Hubbard is apt to talk when you get him to talk, and today before the Nat's game with the Bees he unburdened himself of some observations gained in eight seasons spent getting a worm's-eye view of the proceedings in the pro league. We now turn this department over to Mr. Hubbard:

"The big edge the pro football players have on the college boys is that they know more tricks. Why, we used to do things in our league that the college boys never heard about. They may have been against the rules, but we could get away with 'em because we knew how. And those college kids would do it if they could. Coaches tell 'em anything they can get away with is fair.

"Many a time I've played opposite a guard who was supposed to pull out of the line and lead the interference on a reverse to the other side, but that guard was lacking when the interference started to form. I'd just simply put my hand on his foot when the ball was snapped and he couldn't move. By the time he shook loose, it was too late. Try it sometime. It's easy. And the officials can't see it.

* * *

"Why, in one game against the Chicago Bears, I held big George Trafton that way for a dozen plays. But they came down the field to our 5-yard line anyway. It was just my luck to get caught in the next play and we were penalized half the distance to the goal line. I squawked to the referee that it was a dirty trick to catch me down near the goal after I had gotten away with it all during the period!"

"Yes, I guess, Bronko Nagurski was the toughest guy to bring down when he was carrying the ball. If he was in stride, you didn't have much of a chance. He'd run right over you and hit you before you could hit him, and, if you tried to make a flying tackle, you'd probably get a knee in the chin. Anything less than a great tackle wouldn't stop him.

"You could bring down others in this league with half a tackle—fellows like Red Grange and Sammy Baugh, who aren't power runners. They gambled on a change of pace. They had to. They knew that if you could lay a hand on 'em you either had 'em or knocked 'em off stride. They couldn't afford to come at you like Nagurski, or Battles or some of those big fellows.

* * *

"Now, there's Tuffy Leemans. He's got his own little tricks. He doesn't look as if he's shifty or fast, either, but he's tough to haul down. He's got a great hip motion, though, and pretty good drive and a bad tackle won't get him. If you're too high or too low, you lose him.

"The trouble with pro football is that they don't pay high enough salaries. Washington let Columbia University take Cliff Battles away from 'em, and now they're having a salary argument with Sammy Baugh. The most I ever got for playing was $200 a game and I was one of the highest paid in the league. But that was back in the days when 7,500 was a big crowd for pro football, and a fellow couldn't expect much more.

"But with the pros drawing big crowds now, the club owners don't want to boost the pay. They try to get a couple of $250 tackles and then stick in a pair of $50 guards to help out. As soon as a fellow gets a year-round job that will bring him a decent salary, he doesn't want any more of pro football. And I don't blame him!"

High School Nines Open Play Today

Roosevelt Faces Eastern, Tech Meets Western in Opener.

With all seven high schools awaiting first game festivities, four of the group were picked to inaugurate the 1938 interhigh series, which get underway at 3:30 p. m. today. Roosevelt will face Eastern on the Rough Rider's diamond, while Tech meets Western on the latter's home field.

Although Eastern seems to be just a bit stronger on paper than any of the other clubs and bids well to defend the championship earned a year ago, it would not be surprising to see one of the other six participants step in and snatch the bunting away from the Easterners. In other words, a free for all title race looms after a comparison of all clubs is made.

Leading Eastern array of talent will be Lefty Stockwell, Rip Carver, Leo Lusby and Marshall Jacobs. These boys were all interhigh selections last year, and are a great quartet for any coach to build a formidable team around. Interhigh fans can not easily forget the great pitching of Carver and Stockwell. They carried Eastern through without a defeat and promise, with the aid of Jim Lovitt, to repeat for the Lincoln Parkers again this year.

Littman's Team Okay.

Roosevelt, which opened its season with a 9-6 victory over Baltimore City College yesterday, served notice that they are ready for action. Coach Herman Littman has a pretty good team, and with such lads as Johnny Thrift, all-high third baseman; Toddy Logas, second baseman; Hymie Perlo, catcher; Sylvan Stern, first baseman; Billy Robertson, shortstop, on hand to help out when the going gets tough, it looks like a top-flight season for the Riders.

Toby Bright, a lad with good control and plenty of ball sense, is back at Western, and this alone may be enough to make Western a serious contender. Bright, who chucked grand ball last year, will be striving to earn a berth on the all-high squad this year.

Lots of Pitchers.

But if he happens to falter in his twirling, there are several good wood slingers on the Western nine to give the opposing pitchers plenty of trouble. Lokie Lynham, Irving Needle, Bob Swanson, George Oertel, Tom O'Hanlon and Addie Lawyer will see to it that Bright has plenty of aid.

Tech has several good men from last year's crew. Bruce Kessler is depending heavily upon Joe Ciomei, Louis Mostow, Charlie Kendall, John Coe, Eddie Vermillion, Gale McKinnon and Don Treganowan. The pitching assignments will be handled by Coe, Vermillion and McKinnon. Mostow, crack outfielder, gave warning in the practice game with Blair High School that he intends to be a power with the willow, as he cracked out a tremendous home run for the first high school homer of the year.

Over at Central can be found plenty of material. In fact, this team needs to be watched closely, as the following line-up will attest: Pat Hurley, second baseman; Dick Smith, catcher; John Redmon, first baseman; Benny Steiner, third baseman; Tony DeBlasi, shortstop; Lorenz Zimmerman, Jimmy Middleton and Jimmy Clark, outfielders; Dizzy DeZerne and Dick Rozelle, pitchers.

Anacostia May Be Trouble.

Anacostia, a newcomer to the baseball series, may give plenty of trouble its first year. Coach Rolland Lund is still experimenting with his kads, but promises to give the other clubs a run for the title once he selects his starting line-up.

In losing Kilmer Bortz, Woodrow Wilson had to part with a sensational flinger and the loss may be too much for Wilson to overcome. Nevertheless, Buck Barbee, Johnny Stevens, Raffe Mesrobian, Don Dunnington, Bill Hawksworth and Dave Maloney form a nucleus to an aggregation that intends to be in the running when the dying days of the series rolls around.

The faculty chairman for the second straight year, and a very popular choice, will be H. K. Bosley, of Woodrow Wilson High. In handling the series last year, Mr. Bosley received praise from all sides for his ability to add interest to the interhigh games.

PERRY WILKINSON.

Tenet Wins Title.

Berlin, April 7 (U.P.).—Edouard Tenet, of France, won the European middleweight title tonight when he scored a technical knockout over Jupp Besselman, of Germany.

Hunters Will Thrill to Scenes Like This Tomorrow at Bradley Farms

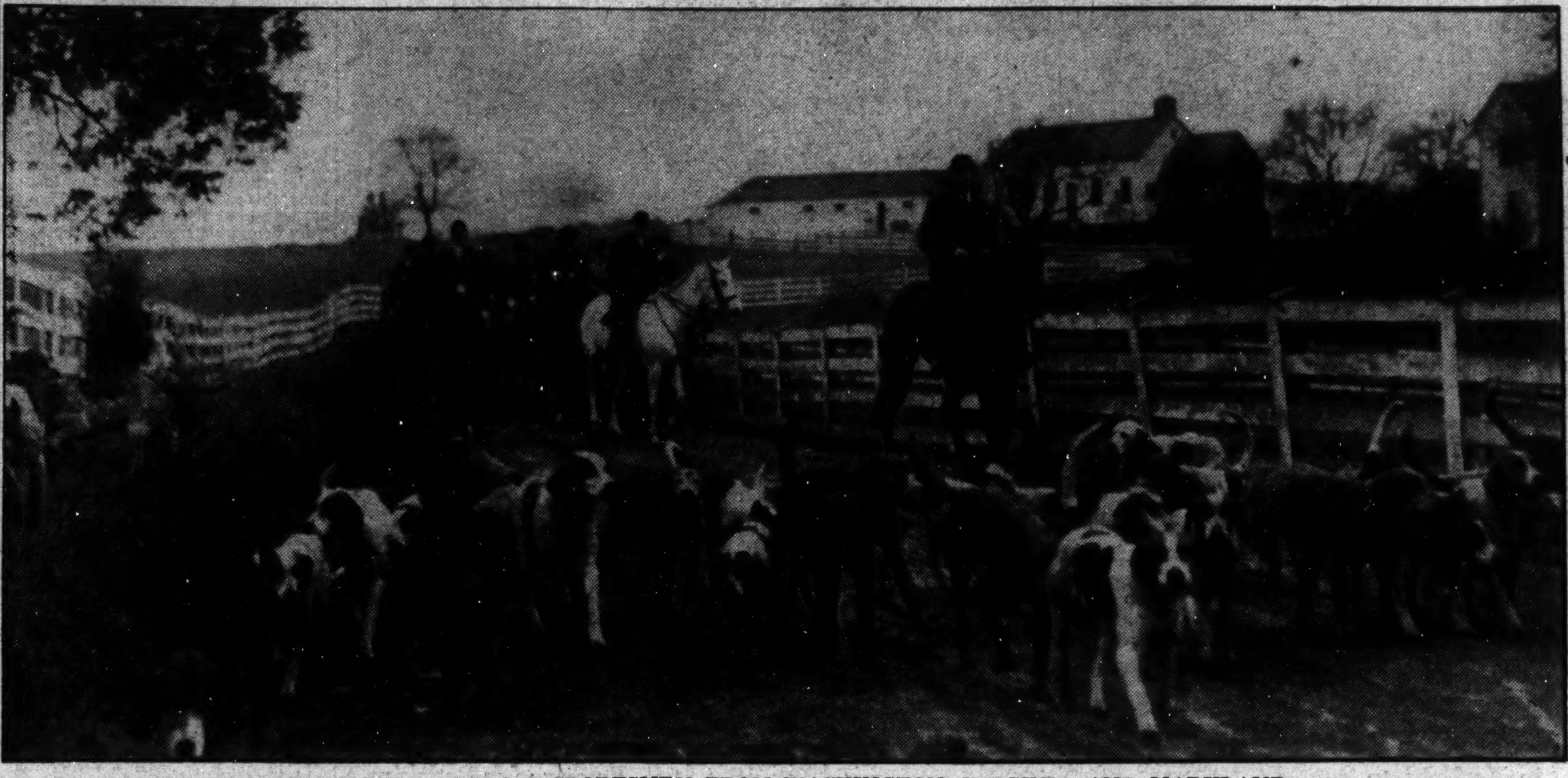

BRADLEY FARMS TRIALS WILL ATTRACT SPORTSMEN FROM WASHINGTON, VIRGINIA AND MARYLAND. (Story on Page 20.)

Dunlap, Strafaci, McCarthy And Clare Enter Semifinals

Two Co-Favorites Lead Advance in North-South Amateur Tourney at Pinehurst.

By the Associated Press.

Pinehurst, N. C., April 7.—George Dunlap, jr., of Pinehurst, and Frank Strafaci, of New York, former National Public Links champion, co-favorites in the North and South amateur tournament, advanced today to the semifinals.

Dunlap, in the lower bracket, defeated Robert W. Knowles, of Brookline, Mass., 2 and 1, in a rousing comeback in the quarter-finals. Tomorrow he will play Morton McCarthy, of Virginia Beach, Va., who eliminated Hobb Anderson, of Wilson, N. C., 5 and 4.

Strafaci took a two-up lead at the second hole over Richard Chapman, of Greenwich, Conn., and went on to win, 4 and 4. His semifinal opponent will be Charles Clare, of New Haven, Conn., former New England champion, who defeated Pat Mussi, of New York, 3 and 1.

Knowles forced Dunlap most of the route, squaring the match with a birdie two at the ninth and taking the lead at the tenth with a birdie four. But Dunlap shot birdie threes at the eleventh and twelfth and held the advantage to win on the seventeenth green.

Strafaci was even par when he closed out his match at the fifteenth. Clare was three over par in winning at the seventeenth, and McCarthy was two over.

English Wins At Handball

Favored Doubles Teams Score Victories.

The semifinal rounds of the Class B doubles and Class C singles produced no upsets as the eliminating process continued last night in the all-Y. M. C. A. handball tourney.

In Class B doubles, N. W. Seidner and Fred Carpenter defeated W. E. Gallagher and C. E. Bodson, 21—4, 21—9, while Murray Collins and Albert Levin beat Charles Walden and Charles Engelhardt, 21—10, 21—20. Collins also figures to move into the Class C singles finals, after having his last night's scheduled match with Francis Brechtel moved up to tonight. E. M. English qualified for the C singles title play by trouncing Earle Messinger, 21—4, 21—9.

Two Class B semifinal matches are on tonight's card, with A. E. Yeatman meeting David Bard at 7:30, and Alex Houlon facing J. A. Lomax at 8:30.

Badminton Play In Faulty Start

The Y. M. C. A.'s third annual badminton championships was off to a fairly "impressive" start last night, with three tilts actually being played, two forfeited, no information whatever on one, and one bye to complete the program.

In the actual matches, Lander defeated Hallman, 15—5, 15—4; Heckert defeated Conover, 15—9, 15—4, and Elliott defeated Latta, 17—14, 15—4. Stein defaulted to Sannebeck and Bloomberg lost to Robertson by the same method. Second round singles and first round doubles play will be held, starting next Tuesday.

Taft A. C. Booking.

The Taft A. C. Baseball Club would like practice games. Call Mr. Whorton at Decatur 2947-W.

Leafs Defeat Black Hawks

Sub Goalie Is Brunt of Victors' Attack.

By the Associated Press.

Toronto, April 7.—Unleashing their high-geared attack against Paul Goodman, a substitute goalie making his first big league appearance, the Toronto Maple Leafs tonight squared the National Hockey League's Stanley Cup series at one-all by routing the Chicago Black-Hawks, 5 to 1.

A capacity crowd of 14,479 in Maple Leaf Gardens saw the Leafs, led by Gordon Drillon and George Parsons, rout the Chicagoans, weakened by the loss of their regular goalie, Mike Karakas, and first-string right wing, Mush March. Both were out with injuries.

Drillon, leading scorer in the regular N. H. L. season, and Parsons each bagged two goals, Drillon's first tally leading off and the rookie forward coming through with the last two. It was Parsons whose overtime goal started Toronto off on its three-straight conquest of the Boston Bruins in the series for the league title.

Chicago	Position	Toronto
Goodman	Guard	Broda
Levinsky	R. D.	Horner
McKenzie	L. D.	Fowler
Romnes	Center	Apps
Thompson	L. W.	Davidson
Trudell	R. W.	Drillon

Chicago subs—Wiebe, Shill, Gottselig, Johnson, Voss, Dahlstrom, Jenkins, Seibert, Palangio. Toronto subs — Hamilton, Thoms, Boll, Jackson, Chamberlain, Metz, Kelly, Parsons, Kampman.

Referees—Smith, McCaffrey.

Toronto	1	1	3	—5
Chicago	1	0	0	—1

First Period.

1. Toronto—Drillon (Apps), 1:42.
2. Chicago—Seibert (unassisted), 8:31.

Penalties—Boll, Jackson, McKenzie.

Second Period.

3. Toronto—Jackson (Thoms), 6:10.

Penalties—Horner, Seibert, Shill, Parsons.

Third Period.

4. Toronto—Drillon (Apps, Hamilton), 9:44.
5. Toronto—Parsons (Kelly, Fowler), 10:29.
6. Toronto—Parsons (Kelly, Horner), 11:08.

Penalties—Parsons, Seibert, Kampman, Jenkins, Mackenzie (major), Jackson.

Baseball Camp News

Tommy Bridges Helps Tigers Win, 3-1.

Lakeland, Fla., April 7 (AP).—Tommy Bridges, returning to duty after a long idleness caused by an elbow injury, helped the Detroit Tigers beat the Toronto Mapleleafs, 3 to 1, today in a game in which Toronto got eight hits to Detroit's three.

Walter Lafranconi, righthanded recruit, held the Tigers to one hit and one run, scored without benefit of a hit, in the first five innings. The Tigers got their other runs off Joe Mulligan. Three Mapleleaf errors helped the Tiger cause.

Bridges allowed five singles and one run in five innings. Cletus Poffenberger was touched for three hits.

		R.	H.	E.
Toronto (I.L.)	000 100 000—	1	8	3
Detroit (A.L.)	000 101 10x—	3	3	1

Franconi, Mulligan (6) and Reiber; Bridges, Poffenberger (6) and York, Tebbetts (6).

MOSES LEADS ATHLETICS.

Clinton, S. C., April 7 (AP).—Playing his first game of the year, Outfielder Wally Moses today led the Philadelphia Athletics to an easy 17-to-4 victory over Presbyterian College.

Moses, a holdout until several days ago, got five consecutive hits in six times at bat, including a home run and two doubles, to knock in five runs.

Altogether, the Athletics pounded out 20 hits, while Lefty Kalfass held the collegians to five hits, one a homer by Horne.

		R.	H.	E.
Philadelphia (A.L.)	342 321 110—	17	20	1
Presbyterian Col.	000 000 022—	4	5	4

Kalfas and Hayes; Christian, McGregor and Moore.

CARDS WIN, 16 TO 6.

Albany, Ga., April 7 (AP).—Dizzy Dean struck out three batters in the fourth, but yielded six runs in five innings as the St. Louis Cardinals pounded out a 16-to-6 victory over Albany, of the Georgia-Florida League today.

A ball thrown by Catcher Rhawn, of Albany, struck Don Gutteridge on the jaw as he tried to steal home in the first inning, forcing the Cardinal shortstop from the game.

		R.	H.	E.
St. Louis (N.L.)	322 231 102—	16	20	4
Albany (G.F.)	102 030 000—	6	17	4

Dean, Lanier (6) and Bremer, Ryba (9); Rampola, Schmidt (3), Nerbonne (5), Wentz (7), Pinkham (9) and Rhawn, McGary (3), Bussetti (7), Lamartina (9).

At Alexandria, La., Cleveland (A.L.) vs. New York (N.L.), [illegible].

At Oklahoma City, Okla., New York (A.L.) vs. Oklahoma City [illegible] sleet.

At Sweetwater, Tex., Chicago (A.L.) vs. Pittsburgh (N.L.), postponed, cold weather.

MINOR LEAGUES.

		R.	H.	E.
Newark (I.L.)	200 010 330—	9	17	0
Montreal (I.L.)	000 000 005—	5	8	1

Russo, Fallon (7), Lindell (9) and Rosar; Lisenbee, Frank (8) and Kies.

		R.	H.	E.
Syracuse (I.L.)	000 001 010—	2	5	0
Rochester (I.L.)	040 002 00x—	6	8	1

Brown, Thompson (3) and Moore, Richard (7); Kleinke, Sherrill (7) and Narron, Cusick (7).

Card Complete.

The complete card for Monday's show was announced last night with Abe Denner, who lost to Joey Straiges last week, meeting Joey Ingram in an eight-round semi-final. Carroll Dell boxes Joe Reno in a six-rounder, and Rusty Thomas tangles with Rusty Baker over the four-round route. An emergency bout may be added.

Dropkick Murphy Kicks Way To Victory Over Gino Martinelli

Jesse James Masters King Kong in Semifinal of Mat Card at Arena.

By Lewis F. Atchison.

Dr. J. Dropkick Murphy, of Boston, shook himself a Martinelli last night at Turner's Arena—not a dry Martinelli but a perspiring, gulping raven-haired lad named Gino, and won the feature match of Uncle Joe Turner's weekly rassle-fest.

It took the blond Irish medicine man 42 minutes to tag Gino on the button with his dropkick—considerably longer than statuesque Jesse James needed to pin a mangy individual billing himself as King Kong, in the semifinal. James put the bearded Abyssinian (Brooklyn) titleholder on the mat after 26¾ minutes of toil.

It was a five-star success Maestro Turner staged for his patrons—not the least of it being Ivan Bacturoff's 15-minute triumph over Pancho Valdez. He used a headlock.

Then there was the draw between "Dutch" Schultz and Jose Rodrigues; and "Man-Mountain" Jacobs' 13½-minute victory over Boris Demitroff. Schultz resembled a living model of Satan so closely that a budding journalist was led to remark that "Satan took a holiday to wrestle for Turner."

The Murphy-Martinelli duel

Continued on Page 20.

Cage Games To Langley

Roosevelt Quints Lose 3 of 4 Contests.

Langley Boys Club basketball teams won three of the four games it played last night against Roosevelt Boys Club quints in the second night of the Community Center Boys Clubs Baseball Tournament. Two of the games were played at Langley and two at Roosevelt.

With Blaine Wicklein ringing up 20 points, Roosevelt's 145-pounders had little trouble winning, 53 to 28. Doyle Royal, with 11, and Bing Miller, with 10, lent able support to the Northwest boys. Kaegy and Blank, scoring 14 and 8 points, respectively, for the losers, kept Roosevelt from making the margins of victory even greater.

Langley got revenge in the other games, however. In the 100-pound class, Carlton Yowelf, Eggie Murray and Knobby Mater shared equally in 18 of their team's 20 points. The score was 20 to 13.

In the 115-pound class, Langley triumphed, 23 to 17. Paul Flavin had 9 points, and Eddie Barton, 8. Stretch Mills, Joe Baptiste and Whoa Dobbyns led Langley's unlimited five to a 29-to-14 win. Mills had 10 points, Baptiste 7 and Dobbyns, 5.

Roosevelt's 145-pound team plays Powell tonight at Powell.

Garner Is Ready For Nats' Opener

By the Associated Press.

Vice President John N. Garner completed arrangements today for attending the opening game of the baseball season in the Capital, April 18.

Among his guests will be Senate Majority Leader Barkley, Minority Leader McNary and Senator Fred Brown (Democrat), New Hampshire, one-time big league catcher.

Squash Play In 3d Round

Hunt Wins Over Foster; Pratt Is Victor.

Action in the District A. A. U. squash championships hit a new high last night when five of the six scheduled third-round matches were played. There was only one postponement, and not a single forfeit. Charles Koester and Abner Goldstone marred the near-perfect record when they moved their match up to 6:15.

Only two other tilts are slated as play moves into the third round on the Y. M. C. A. courts today. Steven Osterweiss meets Allen Minnix and Chester Lane faces Robert Rawson. Both tilts are slated for 5:30. Results of last night's matches:

Gilbert Hunt defeated Sterling Foster, 15—10, 15—5; John Pratt defeated Ralph McElvenny, 15—10, 15—9; Thomas Murray defeated Harold Kube, 15—11, 15—10; Richard O'Connor defeated Wallace Flint, 15—4, 15—7, and Philip Herrick defeated Wilbur Mack, 15—12, 15—6.

Woodward Pin Team Nears Bowling Crown

With only three more weeks of bowling remaining in the Department Store League the pace-setting Woodward & Lothrop team increased their lead on first place to five games by sweeping their set from the Credit Bureau last night at Recreation Alleys.

The second place Hecht Co. took a 2-1 decision from Guy-Curran, while Raleigh Haberdasher, led by Ralph Scott's 351, took the odd skirmish from Lamb Seal & Stencil Co.

In other matches Kann's paced by Henry Miller's 355 and Irwin Simon's 352, whitewashed Jelleffs.

Al McDonald, with 394, and Irving Bowman with 351, were the stars of Lansburgh's sweep over Hahn Shoes.

Washington Bids Adieu To Orlando

Trek North Starts With Nats in Anything But Happy Mood.

By Shirley Povich.

A Staff Correspondent.

Orlando, Fla., April 7.—The Nats sweetened their grapefruit record with a 5-4 victory over the Boston Bees today, but prefer that not too many questions be asked.

Because then it would have to be told how the Nats were out-hit by the Bees, how Wes Ferrell was guilty of some very dreary pitching, how Goose Goslin and Zeke Bonura ran the bases like guys "teched" and how close they came to losing the ball game.

It was the Nats farewell appearance in Florida and ended a dismal succession of nine straight defeats at the hands of major league clubs. For today was Washington's first victory over a big-league team since March 16, when the exhibition season opened.

Ferrell, with the aid of four double plays by his supporting cast, was able to stagger through eight innings, retaining only a shred of his 5-0 lead before turning the job over to Elon Hogsett. The Bees were hitting for distance against Ferrell, banging two bills out of the lot for homers and collecting one triple. They made nine hits to the Nats' eight.

Nats Cease Firing.

The Nats virtually ceased firing after the first two innings when they scored all of their five runs against Jim Turner, one of the Bees' better pitchers, who won 20 games and lost 11 last season. In the last seven innings the Nats achieved the nonstaggering total of one hit against Turner—Zeke Bonura's single in the eighth.

The Washington athletes might not be owning their first victory in ten big-league games tonight were it not for Al Simmons who singlehandedly choked off a Boston run that would have tied the score in the ninth. Simmons' contribution was a galloping, one-handed catch of Vince DiMaggio's line drive to left field that bore all the earmarks of at least a three-bagger.

Goslin and Bonura were powerful factors in the Nats' early-inning grab for runs, but their stars dimmed considerably after they reached base. Goslin cost the Nats a pair of runs when he dozed on second in the first inning and was nipped off the bag, and in the next inning he blundered into a double play at second base because for some reason he deduced that Bonura's line drive would not be caught.

Bonura Starts Rally.

Bonura started and finished a promising Washington rally in the eighth when he singled to left and took second on an infield out. He didn't remain on second long. While Zeke was taking his 4:30 siesta, catcher Mueller whipped the ball to Cuccinello and Zeke was tagged out very much to his surprise.

The Nats crammed four hits into that first inning, filling the bases with great rapidity when Myer and Lewis singled and Goslin walked. Bonura banged two runs across the plate, and Bluege's single to center scored a third.

Wes Ferrell and Buddy Myer whacked out a pair of three-baggers to start the second and put the Nats ahead 5-0, but after that the Washingtons went into deep eclipse. For five straight innings they made no hits at all against Turner.

The Braves started to get into the ball game in the third inning when Warstler's single scored Mueller, who had walked, and they hacked away at Ferrell's lead again in the fifth, sixth and seventh. DiMaggio knocked a homer over the left field fence to cut the lead to 5-2 in the sixth, three straight singles nicked another run off Ferrell's margin in the seventh, and in the eighth, Mueller pounded the ball over the left field fence to make it 5-4.

Those, you remember, were the final figures.

Red Sox May Be Moved To Camp at Orlando

Orlando, Fla., April 7.—The Nats may share the patronage of Orlando fans with the Boston Red Sox next spring when they return here for training.

Clark Griffith, who will move the Nats' training quarters to midtown, where another park is being erected, is trying feverishly to convince the Boston Red Sox that Tinker Field is an ideal training site.

Griffith envisions a series of games between the Nats and Son-in-law Joe Cronin's club next spring in Orlando if the Red Sox can be prevailed upon to abandon their Sarasota camp. The Boston club is listening attentively to the offer.

The Box Score

BOSTON.	AB	R	H	O	A	E
Warstler, ss	3	0	1	1	5	0
West, lf	4	0	0	2	1	0
Moore, rf	3	1	1	2	0	0
Cuccinello, 2b	3	0	2	4	3	0
English, 3b	4	0	1	0	4	0
DiMaggio, cf	4	1	1	2	0	0
Fletcher, 1b	4	0	0	12	0	0
Mueller, c	3	2	1	1	1	0
Turner, p	3	0	2	0	2	0
Totals	31	4	9	24	16	0

WASHINGTON.	AB	R	H	O	A	E
Myer, 2b	4	2	2	2	3	0
Lewis, 3b	4	1	1	2	5	0
Goslin, rf	3	0	1	2	0	0
Bonura, 1b	4	1	2	12	2	0
Simmons, lf	3	0	0	3	0	0
Bluege, ss	3	0	1	1	3	0
Almada, cf	2	0	0	2	0	0
R. Ferrell, c	3	0	0	2	1	0
W. Ferrell, p	3	1	1	0	0	0
Hogsett, p	0	0	0	1*	0	0
Totals	29	5	8	27	14	0

Boston	001 011 100—4
WASHINGTON	320 000 00x—5

Runs batted in—Bonura (2), Bluege, Myer, Lewis, Warstler, DiMaggio, English, Mueller. Three-base hits—W. Ferrell, Turner, Myer. Home runs—DiMaggio, Mueller. Double plays—Lewis to Myer to Bonura, West to Cuccinello, Bluege to Myer to Bonura, R. Ferrell to Lewis, W. Ferrell to Bluege to Bonura. First base on balls—Off Turner, 3; off W. Ferrell, 2. Struck out—By W. Ferrell, 1; by Turner, 1. Hits—Off W. Ferrell, 9 in 8 innings; off Hogsett, 0 in 1 inning. Winning pitcher—W. Ferrell. Umpires—Hubbard and Geelz. Time of game—One hour 58 minutes.

Private Abrams, Washington's One-Man Army, Prepares for Invasion From Baltimore

By Lewis F. Atchison.

One peek within the stuffy confines of the cobwebby Huron A. C. gym leaves the average observer absolutely convinced that the British are coming, and that the Washington Minutemen are industriously preparing to defend their hearthfires against the invaders.

Here is Gen. Golden Ahearn, affectionately known among his men as "Waffle-Ears," who waddles into headquarters every afternoon at approximately 1 o'clock to see how the army is doing. Then there is Capt. Syd Fishel, the strong, silent man in actual command of the troop movement. Capt. Fishel approaches closer to the actual fighting than Gen. Ahearn, but prudently remains beyond the battle-lines.

There are the usual aide-de-camps, orderlies, staff sergeants, and a sizable scattering of patriots who attend maneuvers to show their loyalty and set an example by their presence. The customary army commands are not employed—undoubtedly to confuse the enemy. For example, instead of crying "Charge," Capt. Fishel merely yells "Time."

Fishel has more authority than Ahearn when it comes to actual battling. Ahearn, it appears, merely challenges the enemy to combat, then retires to safety to watch the proceedings.

The actual burden of defending the city falls upon a one-man army; a medium-height, broad-shouldered youth with sunken eyes and pleasant smile, Private George Abrams. When a battle is arranged the general tells the captain, who calls the army out of bed and orders it to prepare for war. Yes, it's a screwy business.

At the moment the one-man militia, general, captains et al., is preparing for the invasion of Baltimore Jimmy Jones, who belongs to a similar organization in the neighboring township. Recently, only two weeks ago as a matter of record, the armies clashed on the W street battlefield, and Baltimore left one fallen fighter and a slew of crippled bankrolls in its wake.

General Ahearn shook off the defeat gallantly, however, and allowed as how he'd avenge the insult as soon he could collect his scattered forces. Capt. Fishel took it a little harder, and Private Abrams—well, it really was a painful experience for him. All three, however, are anxious to avenge the city's honor, especially Private Abrams who felt the blow more than the rest.

Yesterday during a spirited drill in the manuel of arms—General Ahearn, Captain Fishel commanding and Private Abrams drilling, somebody detected the presence of a spy on the premises. He was hauled up before the general by Captain Fishel (with the assistance of three men) and reluctantly identified himself as Corporal Eddie (Baggy-Britches) Ross. Cross-examined by a court-martial kept around the gym for such emergencies, Corporal Ross admitted he will be working in the enemy camp next Monday night when the second battle of W street is scheduled, and was ordered out of the gym pronto.

"I gotta be careful," whispered Gen. (You Can Quote Me) Ahearn to The Post's war correspondent. "Confidently, our army looks better physically and mentally than it did the last time. "Keep that left higher," he called to the troops engaged in sham battle with Howard Scott. "See, people say I'm all for Abrams to win; well, I like to see a local boy get ahead—don't we all? But I can't afford to say so. I gotta be strictly neuter. Personally, I think Abrams will knock this bum out. "Keep punchin' wichur right," he admonished the army.

Over on the other side of the ring, beg pardon, the battleground, Capt. Fishel issued orders to his command. "Left . . . right . . . left . . . right . . . keep the left higher . . . step inside that hook . . . watch his right . . . watch his left . . . left . . . right." It sounded like a drill sergeant marching a platoon of rookies.

"You can say for me," said the captain, leaving his army to protect itself, "You can say for me that we're going to chase Mr. Jones right back to Baltimore. He's a bum. He beat us with a lucky punch the last time. We'll murder 'im this time. We have class. He's a bum. We'll knock 'im out and prove it."

The army contented itself with a quiet calm, "I think I'll take him."

Over in Baltimore the Jones boy, apprised of these remarks put one finger to his nose, snorted loudly and coined that classical remark—

"Oh, yeah?"

Bradley Farms Scene of Riding, Hunt Club Hounds Trials Tomorrow

Six Classes On Program Of Big Event

C. Smith, Middleburg, Enters Two Hunters in Event.

Plans were completed yesterday for the seventh annual hunter trials of the Riding and Hunt Club Hounds, to take place tomorrow morning at 11:30 o'clock, at Bradley Farms, Maryland. The scene of the trials is just beyond the Congressional Country Club on the River road.

Six classes have been scheduled for the program over a 1½-mile course, over natural obstacles. A total of ten fences dot the course.

Lieut. Comdr. Justice Lee will show Bolter and Try Me, both qualified hunters, who have garnered many honors in neighboring trials. Crompton Smith, from Middleburg, Va., the premier point to point rider in the United States, has entered two of his famous hunters, while Mrs. George T. Greenhalgh, of Berryville, Va., has four thoroughbred mounts in the show.

Reed Thomas, of Fairfax, Va.; Lewis Randall, of Howard County, Md., of the Howard County Hunt, and Maj. Alexander Olsen, also of that hunt will compete. Talbot T. Spear, of Green Spring Valley, has entered two white hunters qualified with Harford-Elkridge Hunt.

Mrs. Thomas T. Hart, of Washington, wife of Rear Admiral Hart, has entered two horses which will be ridden by her accomplished daughters. Gen. Leon B. Kromer, Chief of Cavalry of the United States Army, has entered horses in a number of classes. Mr. Harry Semmes and Dr. Fred Sanderson, joint masters of the Riding and Hunt Club hounds, are both entering their hunters.

The judges will be: Col. John T. Thompson, U. S. A.; Augustus Riggs, master of the Howard County Hunt, and Turner Wiltshire, of Piedmont Hunt, Virginia.

Program of Events.

Class A, 11:30, the Junior Hunt Plate—Open to boys or girls who have not yet reached their seventeenth birthday. To be shown on a modified course. Prize: Plate, presented by Mrs. Nancy H. McDowell.

Class B, 1:00, the Chevy Chase Plate—Open to any hunter that has hunted at least five times with a recognized or registered hunt since November 1, 1937. Prize: Plate.

Class C, 1:45, the Riding and Hunt Club Plate—Open to hunters regularly hunted by members of the Riding and Hunt Club which have hunted at least five times since November 1, 1937, with the Riding and Hunt Club hounds. To be ridden by individual subscribers to the hunt and ridden by the owner. Prize: Plate, presented by the Hon. Henry L. Stimson. Plate to be won three times by some member for permanent ownership.)

Class D, 2:30, the Montgomery County Plate—Open to any pair of hunters, not necessarily of the same ownership. One horse of pair to lead and to be followed by second horse of pair, the lead horse to change between the sixth and seventh jumps. Rear horse to follow leading horse at safe hunting distance. Horses to be owned and ridden by members of a recognized or registered hunt.

Class E, 3:15, the Master's Plate—Open to hunters owned and ridden by members of, or subscribers to, a recognized or registered hunt. Prize: Plate.

Presented by Dr. Fred R. Sanderson and Harry H. Semmes, masters of fox hounds.

Class F, 4:00, Potomac Plate—Open to any team of three hunters, not necessarily of the same ownership. Horses of team to follow at safe hunting distance. Teams to ride in full hunting attire, appointments to count 15 per cent.

Conditions under which the trials will be judged:

1. The course will be about 1½ miles over natural obstacles. Total about ten fences.
2. Second refusal anywhere on course, fall of horse and rider or losing course, elimination.
3. Horses will be judged on performance, pace, form over jumps and across country, and condition of the entry at the finish.
4. Percentage of marks—Jumping, manners, pace, style and condition, 90 per cent; hunting soundness, 10 per cent. Only the first six in jumping, manners and pace will be judged for conformation.
5. Contestants will be required to cover the flagged course, keeping red flags on left and white flags on right.
6. Any competitor jumping any of the flagged fences before the event will be disqualified.
7. In judging soundness no exception will be taken to hunting blemishes, providing they do not interfere with the efficiency of the horse as a hunter. Allowance will be made for horses that are light in flesh due to hard hunting.
8. Riders urgently requested to wear the uniform of their hunt.

District League Mark Is Topped By Paul Harrison

Paul Harrison, assistant manager of the Arcadia Bowling Alleys, set an all-time District League record last night at the Arcadia plant with a three-game set of 467. It was rolled in a match between the hosts and Convention Hall with Harrison's team winning by an 84 pin margin.

Harrison, brother of Joe Harrison, star of the Occidental Restaurant pinmen, started his record set with a 151 game, added a 155 and finished with 161 for the mark.

It smashed the previous high total of Eddie Keith of 463. Keith rolled his set earlier in the season, that was six pins higher than Maxie Rosenberg's 457 set that stood as tops for five years.

Murphy Wins.

Continued from Page 19.

evolved into an acrobatic contest with a heavy smattering of wrestling, and for a time it appeared as if Martinelli lost his instructions. They were in a hold and out of it before you could recite three paragraphs of Caesar in Gaul. Martinelli, however, didn't play as dead as the doctor's previous opponents and didn't please the Irishman at all.

Martinelli appeared to have the match-winning hold, however, a few minutes before the end, a combination arm-lock and body press. Murphy wriggled free, however, got off a beautiful drop-kick to Gino's chin, and put him down for three.

James ran into a bit of foul play as King Kong, entering the ring in a dressing gown that looked mightly like a section of ma's parlor portiere, proceeded to use minute pieces of soap, peanuts and even matches on the handsome Jesse. These tactics had the fans up in arms, that is all but the bald-gent in row 3, East section, who grandly announced "there ain't a guy on the card worth slapping down."

The bearded one found himself unable to lock a single good hold on James who persisted in slipping away, turning somersaults, and on occasion doing a sping around his rival's shoulders. It was very disconcerting. James finally got him with a flying tackle and body press.

Action Near Goal as Maryland Lacrosse Team Beats Harvard

INVADERS AND TERPS FIGHT FOR POSSESSION OF PUCK IN COLLEGE PARK GAME.

Terps' Stick Team Victor

Maryland Beats Harvard in Mud, 11 to 2.

Special Dispatch to The Post.

College Park, April 7.—In weather more suited for football than lacrosse, Maryland University defeated Harvard, 11 to 2, before a mere handful of shivering spectators here today.

The game, just as sloppy as the weather, got away to a slow start, but, after a miserable first half, at which time Maryland led, 3 to 0, the Terps' offensive began to click with the power usually displayed by a Faber-coached ten.

The win was the eighteenth straight for Maryland against college teams, and definitely stamps them as one of the leading contenders for the collegiate lacrosse championship.

Parker Lindsay, Terps' second attack star, scored first for the locals to give them a 1-to-0 lead at the end of the first quarter. Lindsay was brilliant today, scoring three goals and playing a great passing game.

Maryland went ahead in the second period, 3 to 0, on successive shots by Bill Bond and Lindsay. Meanwhile, Harvard was held scoreless by a strong Terp defense.

With Bill Graff, Bobby Neilson, Jim Meade, Rip Hewitt and Poony Wilson firing them through the goal in rapid-fire order, the second half saw the Crimson completely routed and sandwiched in between this front-line attack was a goal again by Lindsay.

Harvard was unable to score until midway in the third period. Halstead, Crimson outhome, sent a well-placed shot through to break the ice. Following this, a shot by Hausaker, Harvard's first attack, also gave the visitors their only two tallies of the afternoon.

Maryland.	Position.	Harvard.
Deeley	Goal	Reichen
Wolfe	Point	Lewis
Mueller	C.P.	Livingston
Mulitz	F.D.	Magurn
Meade	S.D.	Downey
Hewitt	Center	Campion
Lindsay	S.A.	Dougherty
Watson	F.A.	Hansaker
Bond	C.H.	Halstead
Graff	I.H.	Hammond

Maryland	1	2	4	4	—11
Harvard	0	0	2	0	— 2

Goals—Maryland: Lindsay (3), Bond, Groff, Neilson (2), Meade, Hewitt, Wilson (2). Subs—Maryland: Neilson for Bond, Cole for Hewitt, Cook for Meade, Navares for Bond, Heil for Mueller, Badenhoop for Mulitz, Brown for Heil, Wilson for Hewitt, Lawrence for Brown. Harvard: Baker for Dougherty, Greble for Downey, Ferris for Downey, Shepherd for Campion, Sullivan for Baker.

Referee—Spring (St. John). Umpire—Kaufman (Hopkins).

- Outdoors -

With

Bill Ackerman

With the first mad rush over—and that goes for the opening days in other States as well as Maryland—the streams will quiet down, and the fish will get back on the job of feeding, until the fly hatches start to rise. Then there will be another rush, but in no way so large as the initial one, for then it will be the fly-fisherman's innings.

ACKERMAN.

Saturday's and Sunday's crowds were not near so large as on the first day, probably because many couldn't take the drop in temperature, and the sport was not only more lucrative, but more enjoyable.

Several things attracted our attention this year, that, if practiced more, will materially better the sport in spite of the even-increasing number of anglers. First—the many fishermen using barbless hoc. Second—the care with which hands were wet to release undersized fish, and many keepers, too, for that brings us to the third—the smaller creels taken off the streams by trout fishermen, who could follow in the wake of anyone and take their full quota, if the fish were in the stream.

Willard Ayers, fishing Washington County streams, reports greater crowds than he has ever experienced, water conditions not as good as they might have been and the fish in Tonolway not rising to the dry fly. His prize of the day was an 18-inch rainbow, taken during the same late afternoon rise that filled so many creels on Frederick County streams.

Estel Ayers, as well as Mrs. Ayers, divided their limit between the early morning and late evening fishing.

Tonolway, Marsh Run and St. James, all fairly lowland streams, are cloudy and, in all likelihood, will remain so for some days.

In spite of the fact that Virginia sportsmen in general seemed to favor the later opening date, at the meeting of the commissioners at Warm Springs there were enough "unbelievers" to materially change the prospective season. Instead of opening on the 25th and closing on July 31, as planned, they were successful in having it advanced to April 20, only five days later than in past seasons. The closing day was set as July 5.

As we look at it, some slight gain for Virginia bait fishermen, but a distinct loss for fly fishermen.

Those "regular" fellows in the U. S. Park Service who went to bat for the Maryland angler in getting more equitable regulations on Big Hunting Creek are to be commended, as well as thanked for seeing the need of anglers in this section and working out a reasonable solution.

At this time a correction in a statement we made in a recent column might well be in order. In talking of pollution being turned into Fishing Creek from a CCC camp, we included the area in the Catoctin Recreational Area. It is not. Instead a part of the Frederick watershed.

All through the month of March, New Jersey was pouring into her public streams, great fighting trout, at the rate of more than 5,000 a day. Since April 1 these stockings have been increased to 10,000 daily, and this will continue until the opening of the season on April 15.

Healthy, scrappy browns, rainbows and brook trout, developed by scientific selection and breeding over a period of years, and delivered to the streams from specially designed iced tank trucks loaded at the famous Hatchettstown Hatchery.

Throughout the season, which does not close until July 15, and opens again September 1 to 30, the waters will be restocked as soon as they are noticeably fished out, from the many thousands of adult fish held in the hatcheries for this purpose.

The legal creel limit in the State of New Jersey is ten fish. It is illegal to take trout less than 7 inches in length.

Several queries have come in about the weekly broadcast of Ray Camp, New York City fishing editor. Starting April 11, it will be on the Red network (WRC locally) at 7:30 p. m.

Don't miss the page of fishing pictures taken above Thurmont, Md., last week—in Sunday's Post Rotogravure Section.

Star Coaches Are Selected

Thomsen and Kitts to Prepare for Redskins.

Fred Thomsen, head coach of football at Arkansas, and Jimmy Kitts, Rice mentor, have been appointed coaches of the Southwestern All-Star grid team, which will meet the Washington Redskins in the Cotton Bowl next Labor Day.

The two have accounted for four Southwestern Conference championships in the last five years, Thomsen's team wininng in '33 and '36, and Kitts' men in '34 and last season. Arkansas, incidentally, tied George Washington on its home grid last year, and lost to the Colonials at Griffith Stadium the year before in a driving rainstorm.

Rice teams hold a pair of decisions over the Colonials, defeating them here in '35 and on its home field in '36.

Matty Bell, of Southern Methodist, and Dutch Myer, of Texas Christian, coached the first two Southwestern All-Star teams, both of which won their games with the Chicago Bears. The committee in charge of the game has decided to rotate the coaching assignments each year, however, giving all of the conference's eight coaches a chance at the pros.

Petey Sarron Ranks Seventh In 'Bible's' Latest Line-up

The National Boxing Association and Ring Magazine, erstwhile bible of boxing fans, are at variance on their most recent ratings of fighters, and Mr. Eddie Borden, who does Ring's percentages, seems to have gotten the wrong answers this time.

Whether Borden, a veteran of the sport who has been looking 'em over a long time, arrives at his decision by mathematical deduction or rates them according to his personal opinion is problematical. He appears to use a dash of both. The N. B. A. is guided by results, and while we hold no brief for that body, this seems to be the only logical way to arrive at a just decision.

Borden insists on rating Petey Sarron, for example, seventh in the lightweight class, while Sarron's only fight at the weight was a winning effort against Bob Britton. He lists Norment Quarles tenth in the same division, and Tommy Cross sixth. Quarles lost to Midget Wolgast, then knocked out Cross. The latter, in turn, whipped Wolgast. That seems to make Quarles look better than Cross. Sarron, as we see it, has yet to prove himself a lightweight, and until he does isn't entitled to No. 7 spot.

Wesley is ranked third in the same division. Pray, what has he done to justify such a high rank.

Mike Belloise was knocked out by Henry Armstrong and still rated eighth on the featherweight ladder, while Baby Arizmendi, who stayed 10 rounds with Hurry-up Henry and made a good fight of it, was overlooked entirely. In the same class Pete Scalzo gets the ninth ranking, and Al Reid seventh, yet Scalzo defeated Reid. Figure that one out—we can't.

In the flyweight ranks Jackie Jurich, American titleholder, is listed fourth, and Little Dado third, yet Jurich outpointed the latter.

Finally, Teddy Yarosz gets the No. 6 rating on the middleweight ladder and Billy Conn is neglected

Continued on Page 22.

TRADE SECRET
"What makes your blend so smooth, so smooth?" competition said. "The best of this, and the best of that, plus a skilful hand and head".
Austin, Nichols
SPECIAL RESERVE
BLENDED WHISKEY
Austin, Nichols & Co.
INCORPORATED
WASHINGTON, D. C.
12½% straight whiskey, 8½ years old —12½% straight whiskey, 4 years old, 75% neutral grain spirits, 90 PROOF

For quick results at the lowest cost, use Post Classified Ads.

LA PALINA
THE NEW STANDARD OF CIGAR VALUE
5¢
EXCELLENTE SIZE
Always MILD and SWEET
Capital Cigar & Tobacco Co., 463 Eye St., N. W., Washington, D. C., Distributors

Gene Sarazen Charges Hit

Jacobus Denies Attack Made by Pro.

By the Associated Press.

New York, April 7.—George R. Jacobus, president of the Professional Golfers Association, returned from the South today with a soft denial to Gene Sarazen's charge that politics and favoritism kept him from being captain of the Ryder Cup team.

Sarazen, at Augusta, Ga., coupled his attack upon Jacobus with announcement of his retirement from cup competition.

"I have known for some time that Sarazen resented not being selected for the Rider Cup captaincy by the P. G. A., but he did not tell me personally that it was the reason for his withdrawal," said Jacobus.

"As a matter of fact, he insisted he had played in enough international matches, that it was time the younger players got more chance, and that the trips were either too long or tiresome for him.

"I named Walter Hagen to the captaincy of the 1937 Ryder Cup team because I considered him the best qualified and most popular man for the position. On the way to England, where Hagen joined the team, I appointed Ed Dudley as acting captain, only for routine purposes.

"There was no prejudice against Sarazen. last year or at any other time. Hagen has been the logical man for the captaincy since the cup matches started, just as Francis Ouimet has become a standby as leader of the amateurs in Walker Cup competition. I would not hesitate to name Hagen again, under similar circumstances."

The next Ryder Cup matches, between British and American professionals, are due to be played in the United States in 1939.

Hagen, Jacobus added, plans to [illegible] from the Far East in May, in time to try qualifying for the Na-

Time Out! *By Chet Smith*

Pretty slick, I say—I'll have that rock garden in no time!

An empty shell solved a murder. How? Don't miss "Photo-crime" in the rotogravure section of Sunday's Post.

Widener Indorses War Admiral Race

By the Associated Press.

New York, April 7.—Joseph E. Widener, head of Belmont Park, today indorsed the proposal to bring War Admiral and Seabiscuit together in a $100,000 match race at the New York track.

From his Palm Beach, Fla., home, Widener wired Herbert Bayard Swope, chairman of the New York State Racing Commission, that he favored the idea and would seek approval of the track stockholders at the earliest possible date. Widener will return north tomorrow and plans to see Swope next week.

Samuel Riddle, owner of War Admiral, is due to confer here tomorrow with Swope and John D. Hertz, who is seeking to bring the pair together in a $100,000 race at Arlington Park in July. Riddle prefers to hold the race in New York in September, the time proposed by Charles S. Howard, owner of Seabiscuit.

Menow Arrives, Stagehand Leaves Today for Derby

Lexington, Ky., April 7 (AP).—Menow, Hal Price Headley's Kentucky Derby hope, came back to Kentucky today from Florida, where for three months he has been in training for his 3-year-old campaign.

The 2-year-old champion of 1937 will make his first start of the current season during the Keeneland spring meeting here, it was reported.

Los Angeles, April 7 (AP).—Stagehand, winner of Santa Anita's $100,000 Handicap and $50,000 Derby, entrains tomorrow for Churchill Downs to condition for the Kentucky Derby May 7.

Departure was moved up a day so Stagehand and six companions would arrive at Louisville Monday, by way of the Grand Canyon and St. Louis.

Sceneshifter will campaign at Keeneland and in the Clark Handicap at Louisville. The chief is being sharpened by Trainer Earl Sande for a try at the Blue Grass Stakes at Keeneland before entering the Derby.

7-Up Nine to Oppose Wilkes-Barre Sunday

The 7-Up A. A. nine inaugurates its diamond campaign Sunday at Frederick, Md., whire it crosses bats with the Wilkes-Barre team of the Eastern League. A class "A" team, Wilkes-Barre looks too strong for the District team, but Manager "Connie" Wyche is confident 7-Up will give a good account of itself.

Sports Postscripts . . . . By Jack Munhall

Timely tips on Georgetown's nine, undefeated in 20 games since the season of 1936 . . . Five regulars are local boys who were honored on all-high teams during their scholastic careers . . . Joe Moran, Tommy Nolan, Harry Bassin, Joe Keegin and Smitty Nau . . . Nolan and Keegin are both from Eastern and both were all-high football selections while Nolan was honored in basketball . . . Foran, you know is a son of the former Nat and Brown pitcher who graduated from Georgetown and without further experience went to the big leagues, returned and coached baseball at Catholic University . . . Tony Barabas, Georgetown outfielder who electrified the opening game crowd by stealing home, while the Vermont pitcher was holding the ball, was the Hoyas' leading base pilferer last season . . . and was not cut down once on an attempted larceny . . . when Fordham University invades town for a contest with the Hilltoppers on the 13th of next month, Harry Bassin, G. U.'s first base ace, will face nine Maroon boys he played with last summer . . . they were his teammates on the Plattsburg nine in the New York-Northern League last summer . . . this same Bassin has been honored on all-star aggregations in two different sections of the country, separated by over 500 miles . . . he made the all-league team with Platsburg last year and the year before was recognized on a similar team recruited from the Coastal League in North Carolina . . . but the one thing that Bassin desired—to lead the New York Northern loop in hitting—was denied him last year although he topped the circuit in everything but pitching . . . Bassin hit the most doubles, homers, scored the most runs and drove in

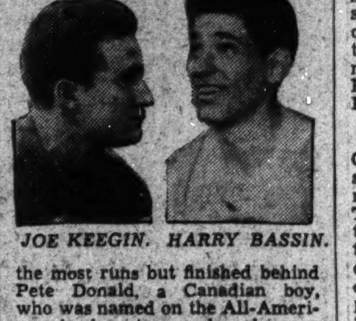

JOE KEEGIN. HARRY BASSIN.

the most runs but finished behind Pete Donald, a Canadian boy, who was named on the All-American hockey team when he was playing with Clarkson Tech . . .

August Lio, a Georgetown footballer, has to his credit one of the lengthiest dropkicks ever recorded in scholastic competition . . . playing in Jersey State, Lio booted one 51 yards before 10,000 fans . . . Dick Harris, jr., another G. U. football aspirant, who was said in this column Monday to eat several oranges a day to keep in condition, wants it known that the "several" is eight . . . as was mentioned before, Dick's father—Richard, sr—owns the United Fruit Corporation . . .

Arnold (Lefty) Heft, former Central High School and local sandlot pitcher, who is with Baltimore at its training camp in Thomasville, Ga., may stick with the Orioles . . . in a recent letter to Jack Ray, the Central base ball coach, Lefty, revealed that his chances of winning a berth are promising . . . and added he hopes to face the Nats when they play Baltimore soon.

JACK MUNHALL.

Power Boat Group Will Meet Today

The council of the American Power Boat Associaton will hold its April meeting tonight at the Willard Hotel. Dinner will be served at 6:30 p. m. and the meeting will follow immediately.

A report on the recent Florida racing season will be made at the meeting, and various other standing committees will submit statements of their activities to date.

SIDNEY WEST. Inc. 14th & G Sts.
Fruhauf
CLOTHES FOR MEN
WEST

3 YEAR OLD
Special Reserve "44"
STRAIGHT RYE
$1.69 Quart
TOKAY, INC.
417 11th St. N.W. District 2242

For that Cold
ULTRA VIOLET STEAM
at RIGGS TURKISH BATHS
ALBEE BLDG., 15th & G STS. N.W.

OLD GERMAN and OLD HEIDLBERG
BEER $1.39
(Contents only) 24 bottles CASE
Brewed and Bottled in Pennsylvania
LESSNER'S LIQUORS
1448 New York Ave. in the Wash. Bldg.
Prompt Delivery—NA. 2778

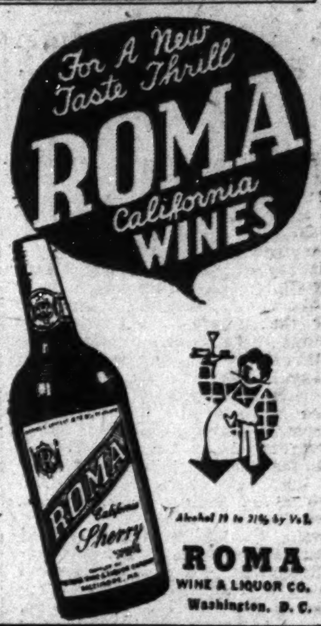

Alcohol 19 to 21% by Vol.
ROMA
WINE & LIQUOR CO.
Washington, D. C.

What makes you think she NEVER likes to Kiss?

Smokers' Test shows Vintage Tobacco is at least 25% easier on your breath

WHITE OWLS are definitely easier on your breath—scientific tests prove it. And there's a good reason why, too. Every White Owl always has a Vintage-tobacco filler. Nature—not artificial factory processing—made this tobacco exceptionally mild, mellow.

We maintain a vast crop-inspection system—the only known organization of its kind—to locate Vintage tobacco. In Vintage years, we classify all filler tobacco into seven grades—and buy only tobacco of the quality of the top three for use in White Owls.

Switch to White Owls today. Get a taste of the rich Vintage tobacco . . . then notice how quickly your breath clears.

THE METALLIC NOSE KNOWS

Scientists use a sensitive osmoscope to measure odor . . . to record its intensity and lasting power. Ten popular brands of 5¢ cigars were tested by this machine. White Owl was at least 25% easier on the breath than all the others. After 30 minutes, all trace of tobacco odor disappeared from the breath of White Owl smokers.

Vintage WHITE OWL

5¢

Copyright, 1938, by General Cigar Co., Inc.

SAVE ON ALL BOATING ACCESSORIES!

LIFE PRESERVER CUSHIONS	98c
LIFE PRESERVER CUSHIONS	1.49
LIFE PRESERVERS, vest type	2.49
OAR LOCKS, galvanized	pair, 39c to 65c
6 FT. ASH OARS	pair, 2.65
7 FT. ASH OARS	pair, 2.95
BOW LIGHTS	2.60
STERN LIGHT	2.75
BOAT WHISTLE	95c
MARINE COPPER BOTTOM PAINT—Green—quart	1.70★
MARINE COPPER BOTTOM PAINT—Red—quart	1.50★
MARINE SPAR VARNISH—quart	1.50★
½ INCH HY-TEST WATERPROOF MANILA ROPE—foot	1½c★

AMPLE FREE PARKING

SEARS, ROEBUCK & CO.

MAIN STORE—911 BLADENSBURG ROAD
at 15th and H Streets N.E.—Phone ATlantic 4600

4 GREAT STORES

GEORGETOWN — 3122 M Street N.W. Phone WEst 0202
BRIGHTWOOD — 5928 Georgia Ave. N.W. Phone RAndolph 1122
BETHESDA — 6847 Wisconsin Ave. Phone Wisconsin 1044

The Swing Is to Sears

ITEMS STARRED (★) SOLD AT ALL 4 SEARS STORES

High Velocity Wins by Three Lengths in Feature Race at Bowie

In This Corner

By Jack Cuddy.

Copyright, 1938, by the United Press.

New York, April 7.—Those two great rival cities, New York and Chicago, are battling it out for the "horse race of the century" and for the Louis-Schmeling heavyweight title fight.

So many strings are being pulled, that you might figure the horse and race track owners and the prizefight managers and Promoter Mike Jacobs of the Twentieth Century Club were mere puppets in a marionette show.

You'd figure right off that New York, because of its greater population, would have the edge on any attraction. But you can't figure that way. John D. Hertz, chairman of the board of Chicago's Arlington Jockey Club, has announced that a $100,000 purse has been offered for a match race between War Admiral and Seabiscuit this summer.

* * * *

Get that! A purse of a hundred grand has been offered for Arlington Park. Meanwhile Herbert Bayard Swope, chairman of the New York Racing Commission, tried to stymie the Chicago offer by announcing that he had opened negotiations to stage the Admiral-Biscuit match race at Belmont Park in the fall. Directors of the Belmont Association were enthusiastic, according to Swope, and they would immediately set about raising the hundred grand purse. That's the way the matter rests now. Chicago has guaranteed $100,000. New York says it's pretty sure to raise such a purse.

Both cities are particularly interested in the match race because they figure that the 1938 Kentucky Derby winner of May 7 can be entered in the match as a third horse. This would bring together over the mile and a quarter distance in a race as weight-for-age, the 5-year-old Seabiscuit, the 4-year-old War Admiral and the 3-year-old Kentucky Derby winner, possibly Stagehand, Santa Anita Handicap winner.

* * * *

For such a race, Arlington Park points out that it could accomodate "upward of 75,000 persons." And Belmont Park says that 50,000 persons can be taken care of. Neither outfit mentions the ticket charges that would be levied for such a race, but you may be sure they would be higher at Belmont.

Samuel D. Riddle, owner and breeder of War Admiral, triple-crown winner and 3-year-old champion of 1937, said that he would confer with both racing boards regarding the match. The Admiral won the Kentucky Derby, the Preakness and Belmont Stakes, was unbeaten in eight starts in '37 and won two races during the winter season.

Seabiscuit, owned by Charles S. Howard, has been one of the greatest money winners of the turf. The Biscuit, a year older than the Admiral, has won $238,-35 to the Admiral's $230,665. Last year the Biscuit won 11 of 15 starts, and this year has won one race and has been beaten by a nose in two—when carrying heavy poundage. Those defeats included the Santa Anita Handicap, in which he was trimmed by a nose by Stagehand.

* * * *

While the two cities are competing for a match that might compare with the Asteroid-Kentucky rivalry in 1861, Salvator-Tenny in 1890, Domino-Dobbins in 1893, Hourless and Omar Khayam in 1917, and Zev-Papyrus in 1923, both cities likewise are fighting for the Louis-Schmeling championship fight.

Promoter Mike Jacobs will not announce the site of that titlebout until after Schmeling battles with Steve Dudas, of Brooklyn, in a "tune-up" bout at Hamburg, Germany, on April 16. Meanwhile the intercity competition for the big fight on June 22 seems to have eliminated Philadelphia, Detroit and Los Angeles.

The Louis-Thomas bout, in Chicago, did not draw as well as was expected. But promoter Jacobs said, "Remember, it was just one of those things. And they were having an election out there."

You could figure right now that the fight would be held in Yankee Stadium, New York, were it not for the anti-Nazi boycott in New York. However, Promoter Jacobs, although Jewish himself, is uncertain about the strength and effectiveness of such a boycott

It will be interesting, indeed, to see which city gets the match race and the big fight—and why.

Petey Sarron.

Continued from Page 20.

entirely, and, if memory serves correctly, Conn won a decision over the Pittsburgher. Then in the heavyweight group Mr. Borden gives Buddy Baer the tenth position and overlooks Al McCoy.

Both Borden and the N. B. A. rate Max Baer ahead of Gunnar Barlund and Tony Galento on the strength of his great showing against Tommy Farr. Here is where, we think, personal opinion should enter into it, and Mr. Baer not rated until he knocked off at least one other ranking fisticuffer.

The N. B. A., furthermore, gives Clarence (Red) Burman the rank of eighth on its heavyweight list—a great break for the redhead. He should be sixteenth and even at that there might be some misgivings about the matter.

ATCHISON.

Vicar Takes Place Money; Swahili Next

Virginia Horse Rewards Backers With a Ticket for $7.60.

By Walter Haight.

A Staff Correspondent.

Bowie Race Track, April 7.—Making his second start of the year, High Velocity registered his first victory of the meeting in the La Plata Handicap, outstanding race on the day's Bowie program.

The 4-year-old son of Abbott's Nymph, trained by Max Smart, employe of the late Admiral Cary T. Grayson, bounded to the finish line three lengths ahead of Vicar, the favorits operating in the colors of A. C. Campton. Third money in the field of seven went to Mrs. Emil Denemark's Swahili.

High Velocity was expertly handled by Jockey Charlie Corbett. He was off well and saved much ground while first Eastport and then Vicar set the pace. Entering the stretch, Corbett put High Velocity to a drive and the colt responded by going to the front. He opened a gap and then, with no fresh opposition, coasted to the imaginary wire. He paid $7.60.

The day was racing weather at it's worst. It was unfit for man or beast but the sport went on just the same. Some 5,000 customers did the cheering, the betting and the shivering. Both long shots and favorites had their innings but a warm supper was the best bet of the day.

A pair of favorites teamed to bring a mere $11.10 pay-off in the daily double.

A C. Compton's Apprehend made it two victories in as many starts at this track when he outclassed his opposition in the first race, despite the fact that he was carrying 126 pounds. Ridden by Al Shelhamer, Apprehend bounded along within striking distance of the leaders and then rallied to win by a length and a half. American Belle won the place money in a photo finish with Dizzy Dame. Apprehend was another odds-on favorite and brought his backers a mere $3.40.

A dozen cheap sprinters contested in the second race and once again the favorite ruled the roost. Vestale, half of the Clark-Metcalf entry, came from behind to score by a half length over Secret Chatter, with Jack's Queen third. Jockey F. A. Smith put Vestale to a drive entering the stretch and the little filly galloped over her rivals to bring backers of the entry a $4.90 mutuel.

Just when the bettors were beginning to believe that there was a ban on long shots, Postage Due bounced to the wire and paid a $29.40 mutuel after defeating Fast Express and Porcellus. Those who backed the favorite, My Elsie, couldn't even root the choice into the money. She finished a well-beaten fourth.

Bowie Entries.

By the Associated Press.

FIRST RACE—Six furlongs; purse, $1,000; claiming; for 3-year-olds.

No. Horse and Jockey. Wt. Odds.
5 Affirmation (DeCamillis) 119 15-1
8 Country Jim (E. Smith) 116 15-1
7 *Bryonin (M. Berger) 114 2-1
8 Acute (Eccard) 116 2-1
1 Petit Jean (Wright) 116 5-1
2 *Six o'Clock (Krovitz) 103 10-1
3 Minstrel Star (Wall) 116 6-1
4 *Madame Walter (W. Cook)..106 15-1

SECOND RACE—Six furlongs; purse, $1,000; claiming; for 4-year-olds and upward.

7 My Surprise (C. W. Smith)..118 5-1
8 Golden Vein (Wall) 121 5-2
9 Jadaan (O'Malley) 115 6-1
10 Light Chatter (Schmidl) 114 20-1
11 *Hueu (Berger) 113 20-1
12 *French Trap (Villalobo) 111 8-1
13 Inactive (Eccard) 111 20-1
14 Dona Dulcin (DeCamillis) 110 12-1
15 Muckle Do (T. Fowler) 115 15-1
1 *Working Girl (Adleman) 109 10-1
2 Sheknows (Schmidl) 113 12-1
3 Walmiss (E. Smith) 113 20-1
4 High Explosion (E. Smith) ...113 20-1
5 Galon Boy (Corbett) 126 3-1
6 Pampered (Shelhamer) 115 20-1

THIRD RACE—One mile and 70 yards; purse, $1,000; claiming; for 4-year-olds and upward.

7 *Tzigane (Adleman) 114 20-1
8 *Famous Clayton (F. Kelly)..109 20-1
9 *Red Nose (P. Mills) 108 12-1
10 Little Wackie (E. Smith)....119 15-1
11 Italian Harry (G. Miller) 119 20-1
12 *Acautaw (Cook) 114 5-1
1 Zinnia (Schmidl) 114 15-1
2 Advocate Junior (Wall) 114 12-1
3 *Story Time (Berger) 108 10-1
4 *Miss Tiptoe (R. Scott) 109 4-1
5 Braving Danger (Shelhamer).123 3-1
6 Old Field (Howell) 114 12-1

FOURTH RACE—One and one-sixteenth miles; purse, $1,000; claiming; for 3-year-olds.

4 *Blox (Driscoll) 115 5-2
5 *Lovick (Dupps) 115 2-1
6 *Chief Deputy (Berger) 112 10-1
1 *Book Reader (Cook) 103 12-1
2 *Jungo (Villalobo) 108 3-1
3 Standard Time (Jacque) 120 6-1

FIFTH RACE—Six furlongs; the Fuss Farm; purse, $1,000; allowances; for 3-year-old fillies.

4 *Bindy (Brondson) 113 10-1
5 Clock Fixer (Paradise) 113 10-1
6 Tedmelia (Machado) 118 2-1
1 Dog Flower (Corbett) 118 8-5
2 Torchlight (Smock) 118 6-1
3 Hazel Nut (Wright) 118 6-1

SIXTH RACE—One and one-sixteenth miles; purse, $1,000; claiming; for 4-year-olds and upward.

5 *Surprise Box (Villalobo) 113 6-1
6 Albert D. (DeCamillis) 116 15-1
7 Wild Count (Schmidl) 117 6-1
8 Iron Ore (Corbett) 112 6-1
1 †Abbots Hour (Shelhamer)....116 3-1
2 Black Falcon (O'Malley)....116 10-1
3 High Tension (Shelhamer)....120 8-5
4 †Passing Eve (Corbett) 118 3-1
†H. P. Metcalf-R. S. Clark entry.

SEVENTH RACE—One and one-sixteenth miles; purse, $1,000; claiming; for 4-year-olds and upward.

10 Stand By (Root) 115 10-1
11 *Baby Way (Driscoll) 112 5-2
12 *Popo (Driscoll) 110 15-1
13 Chilly Ebbie (Napier) 114 5-1
14 Zembla (O'Malley) 114 12-1
15 Suncrax (Eccard) 117 5-1
16 *Vitamin B. (Berger) 114 12-1
17 Catchall (Wright) 119 15-1
18 *A. O'Connell (Dupps) 114 20-1
1 Justa Flight (Paradise) 115 12-1
2 *Bounding Count (Conners)....110 20-1
3 Grierland (Paradise) 115 10-1
4 *Frisco Kid (Fletcher) 109 10-1
5 *Nadir (Villalobo) 117 4-1
6 Brooke Herod (Root) 115 20-1
7 Prince Pettie (E. Smith)....115 10-1
8 *Tiempo (Berger) 109 12-1
9 Paralda (Shelhamer) 123 15-1

Weather, raining; track, slow.
*Apprentice allowance claimed.

Ghost Queen Splashing to Victory in Fourth at Bowie

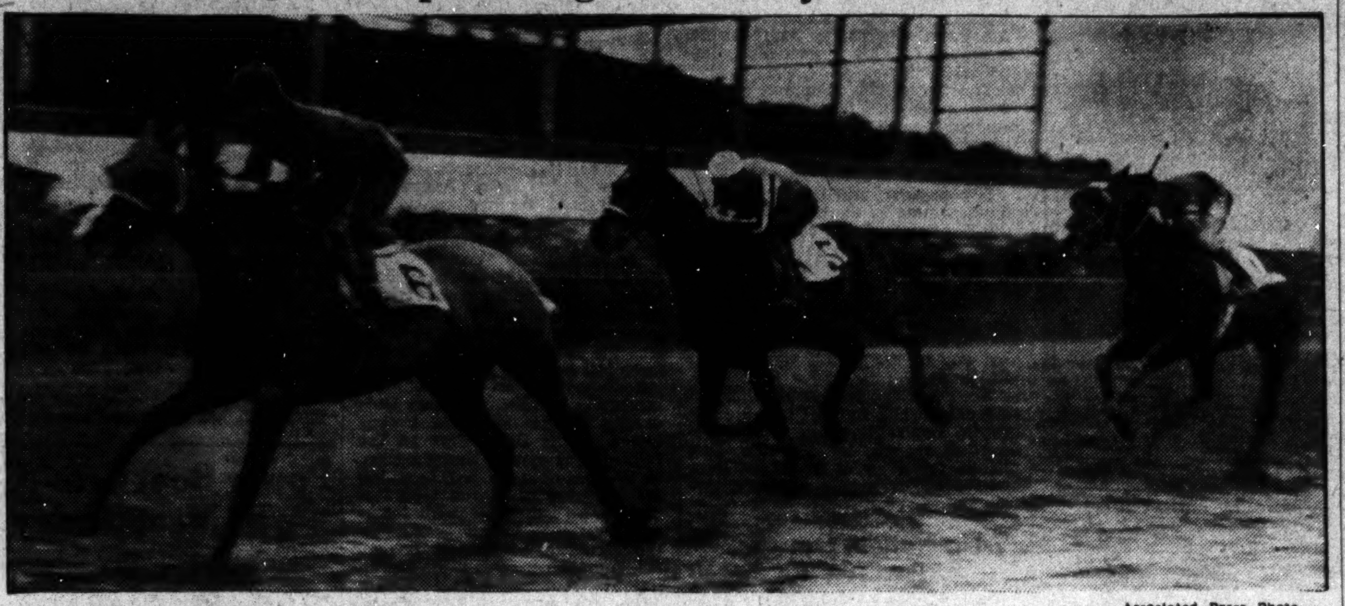

Associated Press Photo

W. H. Denham's Ghost Queen (No. 6) is shown wading through the mud to win the fourth race at Bowie, the Brandywine Handicap. Jockey G. Napier is pulling up at the finish with Endymion (No. 5), belonging to John Hay Whitney, in second, and Sir Bevidere (No. 4), H. R. Bain's entry, in third.

Official Charts

At Bowie, Md.

THURSDAY, APRIL 7, 1938.
(Compiled by Walter Haight.)
WEATHER, RAINING. TRACK, SLOPPY.

FIRST RACE—Six furlongs. Purse, $1,000; claiming. For 4-year-olds and upward. Start good from stall gates. Won easily; place driving. Went to post 2:32. Off 2:32. Winner, A. C. Compton's ch. g. (6), by Apprehension—Bantry Pass. Trained by H. G. Bedwell. Value to winner, $700; second, $175; third, $100; fourth, $25. Time, 1:15 3-5.

Horses	Jockeys	Wgt.	Post	St.	¼	½	Str.	Fin.	Straight
APPREHEND	(Shelhamer)	126	11	1	4^{h}	$4^{1¼}$	$2^{1½}$	1½	$0.70
AMERICAN BELLE	(Berger)	105	3	10	9½	8½	7^{2}	2^{h}	18.20
DIZZY DAME	(Scott)	107	8	4	2^{h}	5½	$5^{1½}$	3^{nk}	47.95
IRENE'S BOB	(Driscoll)	118	10	2	5^{nk}	2^{h}	3^{1}	$4^{1¼}$	9.25
ITSIE BITSIE	(DeCamillis)	115	7	7	3½	1^{1}	1½	5^{2}	39.00
LAPIS	(Root)	110	6	6	7½	$6^{1½}$	8^{1}	6½	*43.15
LADY DUNLIN	(Machado)	114	12	3	6½	7^{h}	6^{h}	7^{4}	96.95
WISE MONEY	(Connors)	110	2	5	10^{1}	9^{h}	9½	8^{2}	88.70
HAPPY HOST	(Cook)	108	5	8	1^{nk}	3^{1}	4^{2}	9^{2}	*
NIGHT PLAY	(Wright)	115	9	9	8^{h}	10^{2}	10^{2}	10^{2}	3.05
TORNADIC	(E. Smith)	115	4	11	12	12	11^{2}	11^{2}	43.60
MADDENING	(LeBlanc)	111	1	12	11^{2}	11^{2}	12	12	*

*Field.

Two-dollar mutuels paid—APPREHEND, $3.40, $2.90, $2.60; AMERICAN BELLE, $8.90, $5.10; DIZZY DAME, $8.80.

APPREHEND, off in first flight and steadied along close to leaders, rallied to drive to take command and was drawing out at end. AMERICAN BELLE lacked early speed and closed with a belated rush while under intermittent punishment. DIZZY DAME dropped back leaving backstretch and came with excellent courage in final drive.

SECOND RACE—Six furlongs. Purse, $1,000; claiming. For maiden 3-year-olds and upward. Start good from stall gates. Won driving; place same. Went to post 3:02. Off 3:04. Winner, R. S. Clark's b. f. (3), by Pass II—White Veil II. Trained by M. Smart. Value to winner, $700; second, $175; third, $100; fourth, $25. Time, 1:16.

Horses	Jockeys	Wgt.	Post	St.	¼	½	Str.	Fin.	Straight
VESTALE	(F. Smith)	108	3	7	7½	4½	$2^{1½}$	1½	†$1.45
SECRET CHATTER	(Dupps)	107	2	3	4½	3^{1}	1^{h}	2^{4}	5.50
JACK'S QUEEN	(Eccard)	112	10	4	$6^{1½}$	7^{1}	3^{2}	3^{4}	17.55
WANTED	(McMullen)	103	11	9	8^{h}	8½	$4^{1½}$	4½	136.25
MAEPOP	(Driscoll)	115	8	6	10^{2}	9½	8½	5^{4}	3.65
PETITE FILLE	(Corbett)	110	4	5	2½	$5^{1½}$	6^{h}	$6^{1½}$	*12.10
NEEDMORE	(Berger)	103	1	2	1^{nk}	2½	7^{h}	$7^{1½}$	14.50
EVER GRAND	(Turner)	117	7	1	$3^{1½}$	1^{h}	5^{h}	8^{h}	12.40
HAPPY CHASE	(DeCamillis)	108	6	12	9^{1}	10^{2}	9^{2}	9^{2}	†
ANY WOMAN	(O'Malley)	110	5	8	5^{1}	6^{2}	10^{1}	10^{2}	27.75
SEA BOY	(Holland)	120	9	11	12	12	11^{1}	11^{2}	*
PANTRY	(Berg)	111½	12	10	11^{2}	$11^{1½}$	12	12	321.00

*Field.
†R. S. Clark-H. P. Metcalf entry.

Two-dollar mutuels paid—VESTALE (entry), $4.90, $3.00, $2.40; SECRET CHATTER, $5.70, $3.80; JACK'S QUEEN, $5.40.

VESTALE, away in close quarters, came around horses for racing room and under strong handling disposed of SECRET CHATTER in final drive. SECRET CHATTER, forwardly placed from start, saved ground and took command in stretch to finish gamely. JACK'S QUEEN improved position with rush approaching stretch and closed with good courage.

Daily Double, Apprehend and Vestale, Paid $11.10.

THIRD RACE—Six furlongs. Purse, $1,000; claiming. For 4-year-olds and upward. Start good from stall gates. Won handily; place driving. Went to post 3:30. Off 3:33. Winner, W. C. Winfrey's ch. g. (5), by High Time—Postage. Trained by owner. Value to winner, $700; second, $175; third, $100; fourth, $25. Time, 1:15 2-5.

Horses	Jockeys	Wgt.	Post	St.	¼	½	Str.	Fin.	Straight
POSTAGE DUE	(Gilbert)	115	5	2	1^{h}	$1^{1½}$	$1^{1½}$	$1^{1½}$	$13.70
FAST EXPRESS	(Machado)	113	2	1	2½	$2^{1½}$	2^{2}	$2^{2½}$	3.05
PORCELLUS	(Mauro)	113	7	4	4^{2}	4^{2}	5^{2}	$3^{1½}$	8.15
MY ELSIE	(Wright)	115½	4	3	$3^{1½}$	3^{2}	3^{2}	4^{1}	1.20
CHANCING	(Driscoll)	116	3	5	5^{2}	5^{2}	$4^{1½}$	5^{4}	4.95
COUNT TETRARCH	(Schmidl)	115	6	6	7	7	6^{2}	6^{4}	27.60
OPOCA	(Connors)	106	1	7	6^{2}	6½	7	7	173.55

Two-dollar mutuels paid—POSTAGE DUE, $29.40, $11.40, $7.80; FAST EXPRESS, $4.90, $4.20; PORCELLUS, $7.00.

POSTAGE DUE forged to the front off FAST EXPRESS in the run to first turn, opened a gap and was in hand at finish. FAST EXPRESS was hard ridden from start and showed good effort, but could not menace winner. PORCELLUS went evenly.

FOURTH RACE—Six furlongs. Purse, $1,100 added. The Brandywine Handicap (Class C). For 3-year-olds. Start good from stall gates. Won handily; place driving. Went to post 4:00. Off 4:04½. Winner, W. H. Denham's ch. f. (3), by Dunlin—Lucie Ann. Trained by owner. Net value to winner, $790; second, $200; third, $100; fourth, $50. Time, 1:16.

Horses	Jockeys	Wgt.	Post	St.	¼	½	Str.	Fin.	Straight
GHOST QUEEN	(Napier)	114	6	5	$5^{1½}$	$2^{1½}$	1^{1}	$1^{1½}$	$1.35
ENDYMION	(E. Smith)	112	5	4	3½	3½	3^{2}	2^{1}	8.45
SIR BEVIDERE	(Workman)	119	4	1	1½	1½	$2^{1½}$	$3^{2½}$	1.70
JACQUELINE M.	(Vedder)	109	2	2	4^{h}	5^{1}	5^{4}	$4^{1½}$	12.85
GREENSKI	(Eccard)	108	3	3	2^{1}	4½	4½	5^{2}	14.15
GHOST TRAIN	(Corbett)	112	1	6	6	6	6	6	18.05

Two-dollar mutuels paid—GHOST QUEEN, $4.70, $2.80, $2.40; ENDYMION, $6.30, $3.70; SIR BEVIDERE, $2.90.

GHOST QUEEN lacked early speed and was guided to outside for racing room, went to leaders with bold rush to take command in early stretch and won with speed in reserve. ENDYMION was in thick of contention from start and closed gamely with little help from rider. SIR BEVIDERE was rushed to front at once and tired gradually throughout.

FIFTH RACE—One mile and 70 yards. Purse, $1,100 added. The La Plata Handicap (Class C). For 3-year-olds and upward. Start good from stall gates. Won easily; place driving. Went to post 4:32. Off 4:37½. Winner, H. P. Metcalf's br. c. (4), by Abbot's Nymph—Big Sally. Trained by M. Smart. Net value to winner, $785; second, $200; third, $100; fourth, $50. Time, 1:47 4-5.

Horses	Jockeys	Wgt.	Post	St.	¼	½	¾	Str.	Fin.	Straight
HIGH VELOCITY	(Corbett)	118	6	3	3^{2}	2½	$2^{1½}$	1^{1}	1^{3}	$2.80
VICAR	(Shelhamer)	122	4	1	2^{1}	$1^{1½}$	1½	$2^{1½}$	2^{1}	1.00
SWAHILI	(Eccard)	114	5	7	5½	3½	3^{4}	3^{2}	3^{4}	21.65
EASTPORT	(Wright)	115½	3	2	1^{1}	$4^{1½}$	4^{1}	5^{2}	4^{1}	5.55
TRINA	(Driscoll)	108	1	5	6½	5½	6^{4}	4^{2}	$5^{1½}$	26.05
SUN POWER	(E. Smith)	119	2	6	7	6^{2}	5^{1}	6^{4}	6^{10}	11.05
BILLY MOLE	(O'Malley)	110	7	4	4^{h}	7	7	7	7	141.40

Two-dollar mutuels paid—HIGH VELOCITY, $7.60, $3.00, $2.80; VICAR, $2.70, $2.30; SWAHILI, $5.10.

HIGH VELOCITY, saving ground while close to leaders to far turn, came through on inside to engage VICAR and, under pressure, opened a wide lead to finish under restraint. VICAR shook off EASTPORT to get to front, but tired in final stages. SWAHILI off poorly, improved his position early and held on gamely in final drive.

SIXTH RACE—One and one-sixteenth miles. Purse, $1,000; claiming. For 4-year-olds and upward. Start good from stall gates. Won driving; place same. Went to post 5:01. Off 5:03. Winner, Shandon Farm's ch. g. (9), by Ladkin—Golden Lassie II. Trained by J. J. Greely. Value to winner, $700; second, $175; third, $100; fourth, $25. Time, 1:50 3-5.

Horses	Jockeys	Wgt.	Post	St.	¼	½	¾	Str.	Fin.	Straight
EVERGOLD	(Wright)	115½	2	2	1^{4}	1^{3}	1^{2}	1½	1^{2}	$1.50
KIEVSON	(Shelhamer)	123	1	1	4^{1}	4^{nk}	3^{nk}	$4^{1½}$	2^{1}	1.90
SUN MICA	(Workman)	116	4	4	2^{1}	3^{2}	4^{1}	4^{nk}	$3^{2½}$	8.60
MIDSHIPMAN	(Vedder)	117	5	6	5^{nk}	6	5^{2}	6	4½	22.20
SILENT SHOT	(O'Malley)	114	6	3	3^{2}	2^{nk}	$2^{2½}$	2½	5^{3}	17.40
SAN ANTIOCA	(E. Smith)	109	3	5	6	5^{2}	6	5½	6	5.95

Two-dollar mutuels paid—EVERGOLD, $5.00, $2.80, $2.70; KIEVSON, $2.70, $2.40; SUN MICA, $4.00.

EVERGOLD opened a good lead at once, was rated along to stretch and rallied to drive to hold KIEVSON safe. The latter was steadied while within striking distance to stretch, rallied to pressure, but could not seriously menace winner. SUN MICA was hard ridden, dropped back at far turn and closed gamely.

SEVENTH RACE—One and one-eighth miles. Purse, $1,000; claiming. For 4-year-olds and upward. Start good from stall gates. Won driving; place same. Went to post 5:30. Off 5:31. Winner, L. H. Miner's ch. g. (7), by Chance Play—Conge. Trained by L. L. Lycan. Value to winner, $700; second, $175; third, $100; fourth, $25. Time, 1:59 1-5.

Horses	Jockeys	Wgt.	Post	St.	¼	½	¾	Str.	Fin.	Straight
HIT AND RUN	(Berger)	116	3	3	5^{1}	3^{1}	2½	2^{2}	1^{ns}	$1.20
LONE HAND	(Driscoll)	116	8	6	$4^{1½}$	2½	1^{h}	1^{h}	2^{4}	2.65
JIM JOHN	(Faust)	121	6	8	8	6^{4}	4^{2}	3^{2}	3^{7}	6.80
AIRLAP	(Dupps)	112	1	2	1^{h}	1^{1}	$3^{1½}$	4½	4^{2}	4.65
BLADE EDGE	(C. Smith)	117	7	7	3^{h}	$5^{1½}$	5^{3}	5^{3}	5^{4}	33.25
JAMES SALKELD	(Villalobo)	109	5	5	7¼	8	8	7½	$6^{1½}$	168.40
GENTLEMAN	(Fowler)	114	2	1	2^{3}	4½	6^{1}	6^{h}	7^{2}	180.50
HUPPY	(Kelly)	109	4	4	6^{2}	7^{2}	7^{1}	8	8	67.95

Two-dollar mutuels paid—HIT AND RUN, $4.40, $2.50, $2.10; LONE HAND, $3.10, $2.40; JIM JOHN, $2.60.

HIT AND RUN, sent up boldly on backstretch, was steadied along while running with LONE HAND and under extreme pressure, was up in concluding strides. LONE HAND was steadied along to backstretch, moved up with rush to take command and finished gamely to just miss. JIM JOHN, trailer for a half, improved position steadily and was best of the others.

Racing Selections

Bay Meadows.

1—No selections.
2—Deline Bank, Balko's Maid, Quel Jeu.
3—Tis True, Chief Yeoman, Prevaricate.
4—Black Highbrow, Phlox, Lt. Greenock.
5—Foam, Sea Cliff, Lady Florise.
6—Townsman, Raby Rattler, Noble Count.
7—Sir Oracle, Speed to Spare, Time Flight.
8—Sir Windsor, Bon Hamburg, Uncle Less.
9—Empress Hills, Red Chalk, Grimbsy.
Best bet—Foam.

Tropical Park.

1—Knack, Don Gomez, Ethel's Choice.
2—Euryalus, Noajean, Gayette.
3—Cosmic Ray, Transit Lady, Darby Duke.
4—Postoffice, Lady Hav, Welsh Star.
5—Faust, Blind Pig, Lipton.
6—Ethelmont, Maetake, Bloomer Girl.
7—Brandon Prince, Say Do, Scudder.
8—Yenoc, Peaceful, Still Alarm.
Best bet—Brandon Prince.

Reds May Quit.

Mount Savage, Md., April 7.—The Tri-Town Reds, under new management, may withdraw from the Georges Creek Baseball League, leaving reorganizers with the problem of finding a sixth club if the Reds fail to hold their franchise.

At The Post . . . .

With Bill Bennings.

Dear Al— Selections at Bowie.

I received a letter from a Benningite. I had to tear it up after I read it for fear that it would burn a hole in my pocket. Among other things, he climbs on Bowie's neck. He says the track is a graveyard at all times except when the horses are in the stretch. He says that the management shows a total disregard for the customers and cites a jam at the main gate last Saturday as an example of poor crowd handling. He says that the track needs a band or at least some music over the public address system. After being at Hialeah, he says, Bowie leaves a taste in his mouth as brown as the Prince George County soil. I agree with him on several points. Maryland tracks seem to have the opinion that there are just so many horse players around and that they will come out regardless of conditions. I believe that a band and some carnival spirit would bring the tracks new customers. After all it is fresh money that keeps the mutuel machines oiled. My friend also gives Bowie the raspberry for small fields. He says that the tracks advertise how many thousand good horses are on the grounds and in the vicinity and then send the entries out with five and six horses racing. He's right about that. The betting is far below last year and if that is the cause with more than 50 per cent of the favorites winning, I wonder what it will be when the long shots start striking and a big daily double puts a lot of that money out of action.

BILL.

First race—Acute opened a nice gap on his field the other day and then folded. Probably needed that race for tightening purposes and I would not be surprised if he stuck it out in this field. **Bryonin** proved a poor favorite first out but can do better. **Madame Walter** had good early speed the other day and could surprise.

Second race—Galon Boy ran a whale of a race last out, coming from last place. Picks up weight for this but probably will have better racing luck. **Golden Vein** needed that last in which he was barely beaten. **My Surprise** promises to be in the thick of contention.

Third race—Story Time closed with excellent speed under weak handling in that most recent outing. Needs only the right ride to defeat these. **Braving Danger** likes the off track and looms as the one to beat. **Red Nose** belongs with this kind and promises to be close.

Fourth race—Blox turned in several smashing victories last year and is reported to have worked well. **Standard Time** had a hard time getting to the winner's circle during the 1937 campaign but fits well in this company. **Chief Deputy** for the show end.

Fifth race—Tedmelia ran an encouraging race here behind good horses. Needs to improve only slightly to take down the chief honors. **Dog Flower** downed cheap ones last out but may be better than generally rated. **Clock Fixer** may be as good as third.

Sixth race—High Tension, despite the 120-pound assignment, gets the call in this field. **Passing Eve** won impressively at this course and could come right back. **Surprise Box** went even the other day and may show enough improvement to be a threat.

Seventh race—Baby Way gets in comparatively lightly. Comes off a winning performance and likes an off track. **A. O'Connell** was poorly handled last out and can do better. **Chilly Ebbie** beat cheap ones.

Best bet—Tedmelia.

Bay Meadows Entries.

By the Associated Press

FIRST RACE—Four furlongs; purse, $800; for maiden 2-year-olds.
7 Bosca........111 | 1 Charing........114
8 Port o' Pal...114 | 2 Miss Loan.....111
9 Crystal Lou...114 | 3 †Goldie J.....111
10 †Fair Kaleh....111 | 4 Tea Merchant..114
11 Figaro........114 | 5 Gordo Grande..114
12 Dear Diary....111 | 6 Heather Time...111
†New York-Southern Stable entry.

SECOND RACE—Six furlongs (chute); purse, $900; claiming; for 3-year-olds and upward.
7 Balko's Maid.113 | 1 Gretna........109
8 Irrevocable ..104 | 2 Gallienne.....113
9 *Will Do.....108 | 3 Quel Jeu......114
10 Deline Bank..113 | 4 Prince Heather.118
11 Southernway..110 | 5 *Bosworth.....113
12 *Merina......104 | 6 Farquhar......114

THIRD RACE—One mile; purse, $800; claiming; for 3-year-olds and upward.
7 *Cinar.......107 | 1 Chief Yeoman.112
8 *Harvey G. O.107 | 2 *Son of Day...103
9 *Xenogra.....108 | 3 *Gay Manners..107
10 Leona Reigh..107 | 4 Gay World.....111
11 Tis True.....113 | 5 Mumsie........107
12 *Bill Bane...107 | 6 Prevaricate....111

FOURTH RACE—Six furlongs (chute); purse, $900; claiming; for 3-year-olds and upward.
6 Our Crest....107 | 2 Phlox........112
7 *Blk. Highbrow.112 | 3 Lt. Greenock...107
8 *Cosette.....104 | 4 Boston Mary....107
9 *Sky o' Blue..104 | 5 Whisper.......106
1 Peter Saxon...109

FIFTH RACE—Six furlongs (chute); purse, $800; allowances; for 3-year-olds and upward.
6 Sky Lanty....100 | 2 The Marker ...100
7 Kent.........108 | 3 Foam.........103
8 Lady Florise..108 | 4 Sea Cliff......108
9 Sky Glare....113 | 5 Jaipur........108
1 Wild Land....108

SIXTH RACE—One mile; purse, $900; allowances; for 3-year-olds and upward.
5 Raby Rattler..115 | 1 Don Roberto...112
6 Townsman.....118 | 2 Noble Count....112
7 Fleeting Moon.110 | 3 Don Guzman ...115
8 Candar.......115 | 4 Lame Duck.....112

SEVENTH RACE—Six furlongs (chute); the Bay Shore Handicap; purse, $1,500; for 3-year-olds and upward.
5 Time Flight..106 | 2 Today........107
6 Happy Bolivar.112 | 3 Chanceview 109
7 Sir Oracle....119 | 4 Party Spirit....107
1 Speed to Spare.113

EIGHTH RACE—One and one-sixteenth miles; purse, $900; claiming; for 3-year-olds and upward.
5 *Tannhauser ..100 | 2 *Bon Hamburg.113
6 Sir Windsor ..115 | 3 Uncle Less.....113
7 *Green Flame..103 | 4 Little Argo.....113
1 Shalot........114

NINTH RACE (substitute)—Six furlongs (chute); purse, $700; claiming; for 3-year-olds.
6 Apollo.......103 | 2 Grimbsy.......106
7 Sharp Miss...102 | 3 Thirsk........103
8 Red Chalk....107 | 4 Raymar........106
9 Emp. Hills...105 | 5 Keeno H.......107
1 Down Paym'nt.103

Weather, clear; track, fast.
*Apprentice allowance claimed.

Bay Meadows Results.

FIRST—Four and one-half furlongs; purse, $800; claiming; for 2-year-olds.
Byrd Ford, 116 (Neal).... 4.60 3.20 3.00
Lucubelle, 111 (Chall)......... 10.00 6.40
Strident, 112 (Adams)................ 4.20
His West, Merced, Rosun, One Mile, Smoky Jack, Vedette Post, La Sorpresa, Fighting Jean and Lady Mava also ran. Time, 0:54 2-5.

SECOND—Six furlongs (chute); purse, $700; claiming; for 3-year-olds and upward.
Bonynge, 115 (Gribble).... 4.20 2.80 2.20
Sky Baby, 110 (Turk).......... 4.60 3.20
Viewpoint, 115 (Yager)............. 3.40
Ripping, Ready Money, Alsala, Hassan, News Man, Border Ruffian and Sera also ran. Time, 1:13 1-5.

THIRD—Six furlongs (chute); purse, $900; for 3-year-olds.
Miss Amie, 105 (Adams).... 19.60 7.60 3.80
Auxiliary, 101 (Connell).......... 3.60 3.20
Daybreak, 112 (Gribble)................ 6.00
Counsellor Pal, Bon Fume and Good Speed also ran. Time, 1:12.

FOURTH—Six furlongs (chute); purse, $900; claiming; for 4-year-olds and upward.
Danke Schon, 112 (Adams) 10.00 3.80 3.40
Chance Line, 117 (Gray)........ 3.20 2.80
King Royale, 112 (Sena)............. 5.00
Brendard, Infinata, Howden, Masterpiece, Sky Pirate and Southern Belle also ran. Time, 1:12 2-5.

FIFTH—One and one-sixteenth miles; $1,000; claiming; for 4-year-olds and upward.
Rock X., 111 (Adams)... 14.00 4.80 3.80
Galla Clay, 104 (Connell)....... 4.60 3.40
Litherome, 114 (Knapp).............. 3.20
Bubblesome, Keene Jack and Our Carolyne also ran. Time, 1:11 4-5.

SIXTH—One and one-sixth miles; purse, $700; claiming; for 4-year-olds and upward.
Dr. Spoon, 114 (Adams)..... 16.00 6.40 4.20
Mannie, 109 (Grigg)............. 3.20 2.50
Pharolar, 109 (Thompson)............ 6.60
Trickling, Rotherham, Package, His Way, Donald Ducat, Beadwork, Derrick Man, Omar and Akahilos also ran. Time, 1:55 1-5.

SEVENTH—One mile; purse, $900; for 3-year-olds and upward.
Monsweep, 115 (Adams)..... 18.80 3.60 2.40
Air Chute, 115 (Thompson)...... 3.40 3.00
Star Singer, 113 (Gray)............. 2.80
Over Yonder, Wingspread and Tea Time also ran. Time, 1:38 2-5.

EIGHTH—One and one-eighth miles; purse, $900; claiming; for 4-year-olds and upward.
Undulate, 113 (Adams)...... 5.80 3.40 2.40
Marvel Pip, 113 (Thompson)... 3.40 3.00
Norlanda, 103 (Connell).......... 3.60
Sickle Bill, Recoaina, Torohans and Good Politian also ran. Time, 1:53 1-5.

Tropical Park Entries.

FIRST RACE—Six furlongs; purse, $800; claiming; for 3-year-olds and upward.
7 Gurt Palmer..100 | 2 Knack........118
8 Pay Rack.....116 | 3 Don Gomez.....105
9 Ch'rm'd Eyes.111 | 4 Speed Queen...111
10 Ethel's Ch'ce.109 | 5 Aerialist......114
11 Lum Joy......116 | 6 Foxo.........109
1 Burn's Bill'ws.111

SECOND RACE—Five and one-half furlongs; purse, $800; claiming; for 3-year-olds and upward.
6 Ivonia.......111 | 2 Euryalus......116
7 *Gayette.....101 | 3 Noajean.......101
8 Bay Stout.....98 | 4 Broom Tour....103
9 Do It........106 | 5 Chispa.........98
1 Celtic Legend..109

THIRD RACE—Six furlongs; purse, $800; claiming; for 3-year-olds and upward.
6 Cosmic Ray ..114 | 1 Transit Lady...111
7 Symphon.....105 | 2 Mayro........109
8 Darby Duke..105 | 3 Muggins......111
9 Dev.........114 | 4 Makeit.......111
10 Sure Hour ...118 | 5 Balance Up ...100

FOURTH RACE—Four furlongs; purse, $800; claiming; for 2-year-olds.
7 Bala Ormont.115 | 1 Maequette.....115
8 Cotoneaster ..112 | 2 Post Office.....115
9 Lady All.....112 | 3 Show Us......112
10 Miss Engadine.115 | 4 Maelong......115
11 Giboir.......115 | 5 Lady Hav.....120
12 Whinchat.....115 | 6 Welsh Star....115
13 *M.M.B'chm'n.107

FIFTH RACE—Six furlongs; the Sarasota Purse; purse, $1,200; claiming; for 4-year-olds and upward.
3 Lipton.......118 | 1 Blind Pig.....112
4 Sorceress.....107 | 2 Lucky Jean ...110
5 Faust........116

SIXTH RACE—One and one-sixteenth miles; purse, $900; claiming; for 3-year-olds.
5 Maetake......109 | 2 Dusky Maid ...106
6 Bloomer Girl..110 | 3 Park City 114
7 Bess B.......111 | 4 Findon........111
1 Ethelmont 110

SEVENTH RACE—One mile and 60 yards; purse, $900; claiming; for 4-year-olds and upward.
5 Br'nd'n Prince.116 | 1 Ritz Brothers..114
6 Say Do.......116 | 2 Scudder.......119
7 Two Tricks ...111 | 3 Credulous.....116
8 Starwick......112 | 4 Melody Maid...108

EIGHTH RACE—One mile and 60 yards; purse, $900; claiming; for 4-year-olds and upward.
6 Peaceful.....110 | 2 Blue King.....110
7 The Wink.....105 | 3 Malice.......107
8 *Still Alarm...102 | 4 Bull Market ...112
9 Carlovinian ..113 | 5 Astra.........112
1 Yenoc........115

Tropical Park Results.

By the Associated Press.

FIRST—Five and one-half furlongs; purse, $800; claiming; for maiden 3-year-olds and upward.
Pripo, 102 (Scheih)....... 5.80 4.30 3.20
Bay Stout, 102 (Mora).......... 14.90 7.90
Carolina Kid, 107 (Sylvester).......... 4.20
Artistically, Mary Stoll, Social Sea, Sagittos and Betnabar also ran. Time, 1:06 3-5.

SECOND—Six furlongs; purse, $800; claiming; for 3-year-olds and upward.
R. Pinchot, 116 (Scheih).. 12.50 5.50 4.60
Stingy, 116 (Donoso)........... 7.30 4.80
†Speed Limit, 116 (Leyland)......... 6.60
†Stavka, 116 (Deering)................ 4.20
Bernardine W., Prince Danny, Robert S., Joe D., Lady Pal and Laconic also ran. Time, 1:12 3-5.
†Finished dead heat for show.

THIRD—One mile and 60 yards; purse, $800; claiming; for maiden 3-year-olds and upward.
Dark May, 103 (Scheih).... 8.20 4.60 2.90
Blue Flame, 105 (McCombs)..... 4.40 3.20
Jane K., 100 (Cornay)................. 3.40
Stepaside, Hindu Princess, Miss Min, Amsood and Takawalk also ran. Time, 1:44.

FOURTH—Six furlongs; purse, $900; claiming; for 4-year-olds and upward.
Mixwell, 116 (Bierman).... 7.80 3.30 2.60
Ladfield, 113 (Donoso).......... 3.40 2.50
Rebekah, 111 (Lynch).................. 3.10
Pordima and Pundit also ran. Time, 1:11 4-5.

FIFTH—Five and one-half furlongs; purse, 1,200; Orlando Purse; allowances; for 4-year-olds and upward.
Knowing, 113 (Young).... 10.70 4.20 3.20
Lady Higloss, 105 (Deering)..... 3.60 3.30
Little Jock, 116 (Compton)........... 3.50
Marson and Stubbs also ran. Time, 1:05.

SIXTH—One mile and 60 yards; purse, $1,000; claiming; for 4-year-olds and upward.
Manrico, 110 (Deering)... 23.90 9.20 4.40
Daytonian, 110 (Young).......... 5.00 3.30
Conrad Mann, 113 (McCombs)........ 3.70
Black Gift, Bomber and Midas also ran. Time, 1:43.

SEVENTH—One mile and 60 yards; purse, $900; claiming; for 3-year-olds and upward.
Roman Pride, 116 (Lynch) 9.50 6.00 5.10
Blazing Memory, 113 (Donoso).. 7.10 5.10
Kai Sou, 108 (Scheih)................. 5.70
Check Signal, Zump, Miss Hollywood and Crack All also ran. Time, 1:45 2-5.

EIGHTH—One mile and one furlong; purse, $900; claiming; for 4-year-olds and upward.
For'gn Legion, 115 (Cooper) 16.60 8.20 5.00
Georgia Meaden, 103 (Sylvester) 9.20 6.90
Blind Brook, 115 (Lynch)............ 4.30
Bichloride, Big Gawk, Count Me, Malice, My Peter and Bombastic also ran. Time, 1:55.

Washington Post Consensus at Bowie

Bennings (Washington Post)

First race	Second race	Third race	Fourth race	Fifth race	Sixth race	Seventh race
Acute	Galon Boy	Story Time	Blox	Tedmelia	H. Tension	Baby Way
Bryonin	Gold. Vein	Brav. Danger	Stand. Time	D. Flower	Passing Eve	A. O'Connell
Mme. Walter	My Surprise	Red Nose	Chief Deputy	Clock Fixer	Surprise Box	Chilly Ebbie

Best bet—Tedmelia.

Louisville Times (Associated Press)

Bryonin	Galon Boy	Story Time	Blox	Tedmelia	S'prise Box	Zembla
Min. Star	Hueu	Brav. Danger	Stand. Time	Torchlight	H. Tension	Tiempo
Acute	Gold. Vein	Old Field	Lovick	D. Flower	Wild Count	Baby Way

Best bet—Bryonin.

Consensus of Leading Handicappers

Bryonin (22)	Golden Vein (26)	Braving Danger (24)	Lovick (26)	Dog Flower (20)	High Tension (26)	Baby Way (24)
Acute (17)	Galon Boy (17)	Story Time (19)	Blox (17)	Tedmelia (11)	Passing Eve (16)	Suncrax (13)
Minstrel Star (10)	My Surprise (10)	Acautaw (7)	Standard Time (4)	Hazelnut (8)	Surprise Box (8)	Chilly Ebbie (6)

Try McKESSON DISTILLED LONDON DRY GIN
For Perfect Martinis and All Gin Drinks
DISTILLED BY McKESSON & ROBBINS, INC., N.Y.
90 PROOF - 100% GRAIN NEUTRAL SPIRITS

GILBEY'S Spey-Royal BLENDED SCOTCH WHISKY
86.8 proof
Spey-Royal is 100% Scotch Whiskies...world-famous for flavour and quality...produced in W. & A. Gilbey's own distillery in the Scottish Highlands...a premium Scotch —at no premium in price! Specify Spey-Royal at all good bars and package stores—wherever you go.
Miglioretti Brothers Baltimore
Maryland & Washington, D. C. Agent

Gallagher & Burton's SINCE 1877
THE ORIGINAL
Black Label
RYE WHISKEY
A Blend
"It carries the taste of the good old days." This full-bodied blend comes to you smooth and mellow, with a rich flavor all its own. Compare the taste and bouquet, then you'll know why it was a favorite of Granddad.
Distributed by Savoia Wine & Liquor Co. 926 E Street N.W. Washington, D. C.
Now $1.33 Pint

EST. Gallagher & Burton, Inc. 1877

Six Keim Girls Are Held Over At the Lotus

Choosing Partners From Audience Is Their Big Attraction.

By Chanticleer

Fun and entertainment are promised at the Lotus this week. The six Buster Keim Girls have been held over. With Al Norton as master of ceremonies, part of the act is to Susy Q into the audience, choose their partner and complete the dance. Other numbers on the program are Peggy and George in a "Dance of the Drum," and Wales and Brady, adagio dancers.

Judging from Seniority Fedora Aleman, "Venezuelan Nightingale," the popularity of "Night in Venezuela" is understandable. Next week, the Pall Mall goes to Scotland, the land of "Loch Lomond."

The King's Jesters at the Carlton Shar-Zad are playing to a standing room only house. Howard, Havencroft and Bastow, the original Jesters, got their start under Paul Whiteman.

Russian Troika offers tonight a 6-minute version of "Othello" with Mischa Markoff, Vanya, Orlik, Lola Lolik, Vera Varaga, George Kirsoff and others.

Big Chief Coupolican of the Metropolitan Opera in feathered regalia will appear at the Shoreham Blue Room tonight and tomorrow night. Barnett and Barclay and Barbara Belmore do specialty dances. Sigmund Blomberg, the mnemonist, continues to baffle with his photographic memory.

The reputation of Paul Kain (Wardman Park maestro) and his men is penetrating beyond Washington. A rumor is circulating that Saturday night some New Yorkers came down just to hear the boys play and Harry Albertson croon.

Helen Green is the attraction at the King Cole Room but she is encountering competition in Dancing Dan, the lightning tap artist. Dan is being held over indefinitely.

Maxine Tappan, the first lady of swing, presides every afternoon and evening in the Mayflower lounge to the accompaniment of Sidney's music.

The Cherry Blossom number in the new show at the Bamboo Gardens is not to be passed up. The ballet is done with huge silk scarfs.

Most any night is 'celebrity night' on the Aft-deck of the good ship Annapolis's famed Anchor Room. Bob Dunnington is a pianist and Anne Nigra is song stylist.

From the Hi-Hat comes this spring song.

Hi-Ho, Hi-Ho, Hi-Hat,
Snow White and the String Quartet,
With lots of rhythmic melodies,
Libby Frazier adds swing to the
Jamboree.

Citizen Advisers Will Plan Inquiry On Relief Today

An advisory committee of Washington citizens will meet this afternoon at the Capitol to plan an inquiry on District relief and probably recommend a director of the investigation.

Set up yesterday at a conference in the office of Chairman Thomas of the Senate sub-committee on District appropriations, the committee consists of:

Dr. Robert E. Moran, surgeon; W. L. Beale, vice president of the American Security & Trust Co., and Ringgold Hart, lawyer.

Thomas and Chairman Collins of the House sub-committee on District appropriations, who are authorized to appoint the investigator, said they believed the people of Washington will have greater confidence in the findings of an investigation controlled by a committee of citizens.

Mother and Girl Help Each Other's Divorces

San Francisco, April 6 (U.P.).—Margaret Wilkinson, 16, a high school student, won an annulment of her marriage to a 19-year-old sailor. Her mother was a witness.

The girl then testified in her mother's divorce case. The mother, Mrs. Bertha Green, won a divorce.

TUNE IN . . .
WRC
Wednesday 7:45
Friday to
Saturday 8:00
Let's Celebrate
Featuring
JOE RINES ORCHESTRA
Sponsored by
The Axton-Fisher Tobacco Company, Inc.
LOUISVILLE, KY.
Manufacturers of
TWENTY GRAND CIGARETTES

At the Shoreham Blue Room

BARBARA BELMORE, dancer who is featured in the "Peacock Parade" currently at the Shoreham's Blue Room.

Postlude

By Ray C. B. Brown.

In celebration of Pan American Day, the United Service Orchestra gives a concert Thursday night at the Pan American Union, conducted alternately by Alexander Morris, assistant leader, Navy Band Orchestra; William Santelmann, assistant leader, Marine Band Orchestra; and Capt. Thomas F. Darcy, leader Army Band Orchestra. Guest soloist, Noemi Bittencourt, Brazilian pianist.

Nine republics of the Western Hemisphere were represented on the program of "Music of the Americas" presented last evening at the Pan American Union by the United Service Orchestra and its guest artist, Noemi Bittencourt. A large and distinguished audience was entertained with works of varying character and style by composers of Uruguay, El Salvador, Brazil, the United States of America, Peru, Argentina, Mexico, Panama and Ecuador.

A symphonic suite, "Cantos del Atardecer," by Vicente Ascone, of Uruguay, opened the concert, disclosing in the three movements rhapsodic treatment of national themes, and was followed by a waltz, "Mar y Cielos," by Domingo Santos, of El Salvador. In the "Primera Rhapsodia Brasileira," by Luiz Levy, the orchestral technique of Liszt was adapted to a tuneful and highly colored treatment of Brazilian themes.

From Peru came two rhythmically vital dances, "Marinera y Tondero," by E. Lopez Mindreau. The Argentinian composer, Alberto Williams, was represented by a symphonic poem, "La Sorciere des Montagnes," so eclectic in manner as to contain reminiscences of Musorgski, Franck and Wagner. Evidence that the influence of John Philip Sousa is still active was noticeable in the stirring march, "Zacatecas," by Genaro Codina, of Mexico.

Indian themes of Panama were effectively handled by Alberto Galimany in his dance, "Anayansi." A pleasant "Berceuse" by Sixto M. Duran came from Ecuador, and our own Ferdie Grofe had a place on the program with "Father of Waters" and "Mardi Gras" from his "Mississippi" suite.

Noemi Rittencourt proved in two groups of solos that Brazil has given to the musical world another admirable pianist. She has a brilliant technique which is controlled by a poised certainty, and her readings are cleanly phrased. At her first appearance she played two of Edward MacDowell's "Woodland Sketches" and a lively and scintillant "Scherzetto" by her countryman, Leopoldo Miguez.

Her second group was devoted entirely to Brazilian composers, presenting "Miaha Terra" by Barrozo Netto, "Lenda Sertaneja,, and "Microbinho" by Francisco Mignone, and "Saudades das Selvas Brasileiras" and "Polichinello" by Hector Valla-Lobos. While these pieces were all interesting and well written for the piano, only the first was free from overt references to European music. There were Debussyan progressions in Mignone's harmony, and Villa-Lobos has certain affinities with Milhaud.

YOUR
E-S-S-O
REPORTER
BRINGS YOU
UNITED PRESS NEWS
FOUR TIMES DAILY
8 A. M.
12 Noon
6 P. M.
11 P. M.
OVER
WRC
The latest news flashes from United Press are brought to you four times every weekday by the Standard Oil Company of New Jersey.

Auditor Urges Dissolution of Building Group

Payments Proposed for Creditors of Montgomery Association.

A. Leftwich Sinclair, District Court auditor, yesterday recommended dissolution of the closed Montgomery Building and Loan Association, which maintained offices at 916 Fifteenth street northwest.

The association stated it had assets of $564,916.79 and liabilities of $560,024.40. In addition, there is outstanding $320,518.43 in stock issued to holders of "foundation surplus certificates."

When the institution closed, it was explained, it was solvent but lacked working capital.

Plans now afoot contemplate the taking over of the prime assets by the Perpetual Building Association at a price that will provide payments for creditors and stockholders. No provision has been made for holders of the foundation certificates.

Next step is for consideration of the report by the District court, at which time all interested persons may appear. The report was prepared for Justice Jennings Bailey, who presided at the hearing when the petition, for dissolution was first presented.

Sheriff Is Slain With Companion; Constable Jailed

Defuniak Springs, Fla., April 7 (AP).—The sheriff of Walton County and a companion were slain today during an altercation over arrest of the sheriff's brother on a charge of possessing liquor in a dry county.

Constable James Neal was held for the shooting.

Sheriff D. C. Adkison, 40, serving his second year in office, died of a bullet wound beside the road near Neal's home.

Adkison's companion, Franklin Hendrix, 35, State road department employe at a prison camp near Defuniak Springs, collapsed over the steering wheel of his car nearby, killed by a pistol bullet.

On the Air Today

N. B. C. "Music Appreciation Hour" presents Walter Damrosch as soloist in a performance of the second movement in the Gershwin Concerto in F, for piano and orchestra—WMAL, 2 p. m.

• • • •

"Naomi's Prayer of Thanksgiving" is the topic of a concert by the Lincoln Cathedral a cappella choir—WJSV, 3 p. m.

• • • •

Victor McLaglen, Brian Donlevy and Louise Hovick previews the movie "Battle of Broadway" on the "Hollywood Hotel" show—WJSV, 9 p. m.

• • • •

"Truck Busters" is the title of a three-act radio play, starring Les Tremayne and Barbara Luddy, on the "First Nighter" program—WRC, 10 p. m.

The Post Radio Time-Table

Friday, April 8 — Washington — Eastern Standard Time.

	WMAL 476M—630KC	WRC 316M—950KC	WOL 229M—1,310KC	WJSV 206M—1,460KC	
6:00	....	Gordon	Art Brown	The Old	6:00
6:15	....	Hittenmark	" "	Chanticleer	6:15
6:30	Today's Prelude.	" "	" "	" "	6:30
6:45	" "	" "	" "	" "	6:45
7:00	" "	" "	" "	Arthur Godfrey	7:00
7:15	" "	" "	" "	" "	7:15
7:30	Lee Everett....	" "	News	" "	7:30
7:45	" "	" "	Art Brown	" "	7:45
8:00	" "	News	" "	" "	8:00
8:15	" "	Gordon	" "	" "	8:15
8:30	Earl Godwin ...	Hittenmark	" "	" "	8:30
8:45	Distinctive Music	" "	News	" "	8:45
9:00	Interlude	" "	Art Brown	Household Hints	9:00
9:15	Chicago	" "	" "	Women Make N.	9:15
9:30	Breakfast Club	True Life Dramas	Concert	Road of Life..	9:30
9:45	" "	D. Harding's Wife	News; Pol. Flashes	Bach, Children.	9:45
10:00	Aunt Jemima...	Mrs. Wiggs	Singing Strings ..	Kitty Kelly	10:00
10:15	Margo	Other Wife	Traffic Court	Myrt and Marge	10:15
10:30	Terry Regan ...	Just Plain Bill ...	Get Thin to Music	R. Maxwell ...	10:30
10:45	Concert Hall ...	Woman in White..	Pauline Leonard..	Rhythms	10:45
11:00	Mary Marlin ...	David Harum	Reminiscing	Ruth Carhart...	11:00
11:15	Popular Waltzes.	Backstage Wife ..	Musical Potpourri	Deep Riv. Boys	11:15
11:30	Vic and Sade ..	Be Charming	" "	Big Sister	11:30
11:45	Edward MacHugh	Hello Peggy	J. Shields	R. Life Stories.	11:45
		AFTERNOON PROGRAMS.			
12:00	Time for Thought	News; Music	Theater Row	Mary McBride..	12:00
12:15	News	The O'Neills	News	Serenaders	12:15
12:30	National Farm	Keep House	Church of the Air	Helen Trent ...	12:30
12:45	and Home Hour	Better Bus. Bureau	Tuberculosis Prog.	O. Gal Sunday..	12:45
1:00	" "	Carlisle & London	Luncheon Music...	Betty and Bob.	1:00
1:15	" "	Hollywood	Buckaroos	Betty Crocker .	1:15
1:30	Mother-in-Law..	Words and Music	"	Grimm's Daugh.	1:30
1:45	The Clemens ...	" "	V. of Experience..	Valiant Lady ..	1:45
2:00	N. B. C. Music	Women's Clubs ..	Tony Wakeman...	Woman's News.	2:00
2:15	Appreciation	Bourdon's Orch...	" " ...	O'Neil's	2:15
2:30	Hour	Mary Mason	H. Turner	Pan-American	2:30
2:45	" " ...	" "	Tony Wakeman...	Day Program	2:45
3:00	Radio Guild ...	P. Young's Family	News	Aladdin's	3:00
3:15	" " ...	Ma Perkins	Tony Wakeman...	Kitchen	3:15
3:30	" " ...	Vic and Sade	Jam Session	K. Smith's Col.	3:30
3:45	" " ...	Guiding Light	Tony Wakeman ..	Cathedral Choir	3:45
4:00	Club Matinee ..	Lorenzo Jones ...	" " ...	Varieties	4:00
4:15	" " ..	Mary Marlin	Handicap	"	4:15
4:30	" " ..	Hughes Reel	Tony Wakeman...	Goldbergs	4:30
4:45	" " ..	Sundown Revue ..	" " ...	Kennel Club ..	4:45
5:00	News	Dick Tracy	" " ...	Rhythms	5:00
5:15	Tea Time	Revue	" " ...	Music for Four	5:15
5:30	Rakov's Orchestra	Jack Armstrong ..	Decibel	Stepmother ...	5:30
5:45	Wash. Calling ..	Orphan Annie ...	Jr. Dist. Day....	Hilltop House..	5:45
		EVENING PROGRAMS.			
6:00	Education in News	News	Tony Wakeman..	News; Music ..	6:00
6:15	Dr. R. H. Sharp	Home Folks Frolic	News	Arch McDonald	6:15
6:30	News	Dinner Dance	The Airliners ...	Boake Carter .	6:30
6:45	Lowell Thomas..	Sen. Dieterich ..	Melody Man	Lum and Abner	6:45
7:00	Howard Milner.	Amos 'n' Andy ...	F. Lewis, Jr.....	Entertainment .	7:00
7:15	High School	Uncle Ezra	Five-Star Final ..	Arthur Godfrey	7:15
7:30	Nola Day	Through the Years	Les Williams	M. Moments ..	7:30
7:45	W. Wirges' Orch.	Joe. Rines' Orch..	Dance Rhythms ..	H. Shaw	7:45
8:00	Grand Central	Cities Service	Federal Agent ...	The Ghost of	8:00
8:15	Station	Concert	Rhapsody	Benjamin Sweet	8:15
8:30	Death Valley	" "	Man About Town	Paul Whiteman.	8:30
8:45	Days	" "	Sid, Barytone ...	" "	8:45
9:00	Royal Crown	Waltz Time	Quiz	Hollywood	9:00
9:15	Revue	" "	"	Hotel	9:15
9:30	Col. Frank Knox	True Story Court	Goodman's Records	" "	9:30
9:45	" "	" "	Variety Program.	" "	9:45
10:00	300th Anniver.	First Nighter	Sports Resume ...	The Song Shop	10:00
10:15	Celebration	" "	Concert Gems	" "	10:15
10:30	Paul Martin and	Jimmy Fidler	Show Window	" "	10:30
10:45	His Music	Dorothy Thompson	" "	Viewpoints ...	10:45
11:00	News	News; Sports ...	Art Brown	J. Dorsey's	11:00
11:15	Music You Want.	Music	" "	Orchestra	11:15
11:30	" " ..	Ruby Newman's	Melody Club	News	11:30
11:45	" " ..	" " ...	" "	Paul Kain's	11:45
12:00	Night Watchman	C. Ravazza's	News	Orchestra	12:00
12:15	(Until 2 a. m.)	Orchestra	O. Tucker's Orch.	S. Kaye's Or..	12:15
12:30	....	H. Candullo's	Bob Crosby's	Ted Fiorito's	12:30
12:45	....	Orchestra	Orchestra	Orchestra	12:45
1:00	....	Sign Off	Music	Sign Off	1:00
1:15	....	....	(Until 4 a. m.)	....	1:15

The Federal Diary

By Scott Hart.

Solidarity.

The question of Federal employe unions combining—or at least seconding one another in the same corner of the ring when the battle is to be done for common objectives—pokes its head shyly into public light in the current issue of the A. F. G. E.'s official organ, the Government Standard. Even a glimpse of so shadowy a subject is good.

An Agriculture Department publication editorial started it off. There, the attitude was taken that unionism in the service is a progressive thing, but three or more unions — not always co-operating sweetly—cause division of effort and strained feelings among the divided groups.

• • • •

It does cause a situation de luxe, and viewed from any objective and reasonable angle it works to the advantage of no one —unless it be someone who wishes all labor no good. The Standard admits this in one clear brush stroke: "It cannot be denied that if all Government employes were united in one union, and sought the same objectives, their influence would be immeasurably stronger."

• • • •

There follows the inevitable "but." Among these is the fact that all employes don't want the same thing, the reorganization bill being exhibit A. Right now two unions, the N. F. F. E. and the U. F. W. A., see the bill nearly as one, the A. F. G. E. doesn't like it. There are other fields of disagreement. Did they all agree, at least, on the reorganization, or agree against it, the impact of something more than 100,000 voices could be brought to Congress. At present it's all split up; no one knows whether the truth is in Bergen or McCarthy.

All of this is so obvious that the very expression of it becomes pain. But it is exactly the situation.

• • • •

And the A. F. G. E. claims innocence for responsibility. It has "an exceptionally clear conscience," The Standard asserts. "At the convention of 1933, the national president was instructed to make overtures to the other organization then in the field, with a view to combination of the two federations. The convention mandate was carried out, but the overtures were curtly rejected, and on several occasions since that time the other federation has sponsored attacks on the A. F. G. E. which, to say the least, were not in the interest of Government employe unity."

The A. F. G. E. "has consistently refrained" from such alleged practices, being willing to stand on its record, the statement goes on—and somewhat obliquely from the way to an avenue through which the desired solidarity might be gained. It takes note of the appearance, last summer, of a third organization, the U. F. W. A. (which was split from the A. F. G. E.), and then renews its fealty to the A. F. of L., the A. F. G. E. parent.

But even this dismal picture has some overtone of light. It wasn't so long ago that the organizations viewed any idea of combination as a well man would regard association with a leper. And wasn't it within the last month that all lodges in Agriculture—A. F. G. E., U. F. W. A. and N. F. F. E.—ganged on the personnel officer to a very splendid result? Now, the fact that one steps out and disclaims responsibility for the divided field is encouraging, too. Not so long ago, they wouldn't even think about it.

• • • •

Six valued employes of the Bureau of Engraving and Printing were recently retired, as follows: John D. Davidson, 1630 T street southeast, a vault keeper, over 31 years; Mrs. Ida M. Ellicott, 102 M street southeast, a charwoman, over 24 years; Conrad Hoffman, 2814 Fifth street northeast, a foreman, over 33 years; Christopher J. Keller, 1124 Morse street northeast, a plate printer, over 33 years; Thomas J. McQuade, 1130 Montello avenue northeast, a plate printer, over 42 years, and Richard S. Culverwell, Brookmont, Md., a packer, over 20 years' service.

• • • •

Con and Pro.

From Col. Charles I. Stengle, A. F. G. E. president, to all members of Congress:

"We are tremendously disturbed over those destructive features in the Civil Service Administrator paragraphs of the bill. We do not believe that it is either physically or mentally possible for any one man or woman in this country to carry out faithfully and efficiently the duties laid down for that proposed officer. On the other hand, to leave the merit system in our Government wholly and solely in the hands of a single individual will at least make it possible to get political control over civil service which would finally destroy the merit system."

From Luther Steward, president, N. F. F. E., to his membership:

"It is my considered judgment that in spite of all the various fear-creating statements that have been circulated throughout the country during the past few days, there is nothing in the measure (reorganization) which would justify Federal employes in believing that their interests are in any way adversely affected."

• • • •

That's telling Congress exactly how Federal employes feel about it!

• • • •

Notes.

"Alternate Roads to Peace" will be the topic of a forum sponsored tonight by Local 50, U. F. W. A., in the Interior Auditorium, Eighteenth and F streets northwest. The forum leaders will be Stephen Raushenbush and Clark M. Eichelberger, the former to propose peace through refusal of credits and munitions to belligerents, the latter presenting a case for collective security . . .

Contract Bridge

The Winning Lead.

As important as the opening lead is at rubber bridge, it is even more so in duplicate. At rubber bridge the opening lead is apt to mean the difference between a saved and a lost game. In duplicate, even when the game cannot be saved by any opening, a vital extra trick may still be involved. Hence, it follows that the leader's first thought should be to preserve what he has rather than try a desperation measure that will, if it goes wrong, cost him one or more tricks. Consider the hand shown below which occurred in a match-point duplicate game.

North, dealer.
East-West vulnerable.

North: ♠ K Q 7 3; ♡ K Q J 5 2; ◇ 6 3; ♣ A Q
West: ♠ A 8 6 4 2; ♡ 10 8 7 6; ◇ J 10 9 7; ♣ —
East: ♠ 10; ♡ A; ◇ K 8 5 4 2; ♣ J 10 8 6 4 3
South: ♠ J 9 5; ♡ 9 4 3; ◇ A Q; ♣ K 9 7 5 2

The bidding:

North	East	South	West
1 ♡	Pass	1 N T	Pass
2 ♡	Pass	2 N T	Pass
3 N T	Pass	Pass	Pass

I am quoting the bidding that took place at two different tables. In both cases, it will be noted East felt that his own vulnerability made a two club or two diamond overcall undul risky. I cannot say why both of these South players chose to bid one notrump rather than the legitimate response of two clubs, but apparently they had determined to bid one notrump first and later to rebid, if they got another chance. At any rate the final contract at both of these tables was three notrump and no suit other than hearts had been bid by North or South.

At one table the West players automatically selected his fourth highest spade as his opening lead, and from that point East and West did not do at all well. Declarer easily took in ten tricks.

At the other table, West took a different view of the opening lead. To his mind, although a spade lead seemed to offer a slightly greater chance for the contract's defeat, it was not nearly so safe as a diamond lead. If the spade lead failed to "click," West reasoned, it would almost surely cost one or more tricks. If the diamond lead failed to defeat the contract, at least it could hardly cost a trick.

On that basis West selected the jack of diamonds, and unexpected success followed. East put up the king, and declarer won. A heart was then led toward dummy and the jack was killed with the ace. East returned his own original fourth-best diamond, the four-spot, and declarer won with the queen. At this point West carefully unblocked, by following with the nine.

Declarer, after winning with the diamond queen, was quite helpless. He led a spade toward dummy. West took his ace, cashed the diamond ten, and then led the carefully preserved seven-spot. East overtook with the eight and cashed his fifth diamond for the setting trick.

Copyright, 1938, by King Features Syndicate, Inc.

Presents
BAMBOO GARDENS
The Continental Delovlies
An Ensemble of Broadway Beauties
THE SERRANOS
Latest "Shag" Sensation
And Other Star Acts
3 Shows Daily
Russ Cullen and His Orchestra
14th & H Sts. N.W. NAtional 9122

GUARANTEED Dentistry at REASONABLE PRICES
DR. FREIOT
407 7th Street N.W.

DINE TONIGHT
—in the beautiful TUDOR ROOM where the best traditions of the culinary art are exemplified.
Featured Nightly
LARRY HENDRICK
at the console of the Hammond Organ
Luncheon, 85c
Dinners from $1.35
Also A la Carte
HAY-ADAMS HOUSE
16th AND H STS. N.W.

The singing of
Ruth Karine Boyce
is one of the several reasons why dining at the Shoreham has become the vogue. Dinner $2 includes cover charge.
Dancing Shoreham Room
CONNECTICUT AVENUE AT CALVERT

DINING Russian-American Cuisine. Dinner from 6:30. Weekdays, Sun., $1.50; Sat., $2.
DANCING From 7 to 2 A. M. Meyer Davis Orchestra
REVUES Twice Nightly in the Gay Russian Gypsy Manner by the Finest European Artistes.
LUNCHEON Saturdays, 75c. Music—Dancing.
Never a Cover Charge
Open Sundays
The Russian TROIKA
1011 Connecticut Avenue
Reservations—NAtional 4141

a new high in low prices
The "pick of the catch" from the shores of the Azores to the Columbia River is offered at the Madrillon . . . try our spring seafood feature.
FRESHLY CAUGHT
FRESHLY BROILED
POTOMAC RIVER
'boned' shad $1
on the dinner
RESTAURANT MADRILLON
Wash. Bldg. 15th & N.Y. DI. 4561

for that SPRING TONIC
and that HELEN GREENE
KING COLE ROOM
820 Conn. Ave.

The Hi Hat Crest — Stands For The Best
THE HI HAT Cocktail Lounge
NOW
THE STRING SWINGSTERS
and
LIBBY FRAZIER
Rhythmic Melodies
BEST DRINKS IN TOWN
No Cover — No Minimum
AMBASSADOR HOTEL
City's Newest Downtown Hostelry
500 Radio-Equipped Rooms

IT'S BIG-APPLE TIME!
BILL STRICKLAND'S CAT... ★ AL NORTON, M.C. ★ BUDDY SHANER SONGS
WALES & BRADY
PEGGY KING ★ GEORGE STOKES
BUSTER KEIM GIRLS ★
COLLEGIANA REVUE
3 SHOWS DAILY
LUNCH 45¢ (SAT. 50¢) DINNER 90¢ (SAT. SUN $1)
The LOTUS
NO COVER CHARGE
14TH & N.Y. AVE. N.W.

The Pall Mall Room presents
Mario Di Polo's smart orchestra
FLOOR SHOW
Luncheon-Dinner-Supper
HOTEL RALEIGH

Supper Dancing 10 to 2
PAUL KAIN'S MUSIC
WARDMAN PARK HOTEL

DANCING IN THE Rainbow Room
It's not necessary to say why—everyone in Washington knows the tuneful dance music, the tasty cocktails and pleasant atmosphere that distinguishes the Rainbow Room.
Free Parking—No Cover or minimum except Saturday night. $1.00.
Stanley S. Gordon, Manager
HAMILTON HOTEL
14th and K Streets N.W.

★★★
HENNESSY
COGNAC BRANDY

84 PROOF
BRANDY COCKTAIL
⅓ glass fine ice, 3 dashes plain syrup, 3 dashes aromatic bitters, 1 or 2 dashes orange bitters, wine glass Three-Star Hennessy, 1 piece lemon peel. Stir well and strain into cocktail glass.
It is still fashionable, as in the Gay Nineties, to serve Brandy Cocktails made with Three-Star Hennessy. They will please your guests.
SOLE U. S. AGENTS, Schieffelin & Co.
NEW YORK CITY • IMPORTERS SINCE 1794
Representatives for District of Columbia:
BEITZELL & CO., INC.
1357 New York Avenue N.E.
Washington, D. C.

Guaranty Trust Vote Is Barred In Rail Fight

Young Wins Skirmish in Battle for Control of Chesapeake & Ohio.

By the Associated Press.

New York, April 7.—U. S. Circuit Court Presiding Judge Martin T. Manton late today signed an order on application of Robert R. Young preventing Guaranty Trust Co. from voting controlling stock in Chesapeake Corporation, which it holds as trustee, at a special stockholders' meeting in Baltimore tomorrow.

By stipulation between opposing counsel, the meeting will be adjourned until April 15. Guaranty on Monday night must show cause in the Circuit Court of Appeals why a preliminary injunction should not be issued restraining it from voting the stock.

Young is fighting powerful Wall Street banking interests for control of the Chesapeake & Ohio Railway, most profitable remnant of the former $2,000,000,000 Van Sweringen rail empire. Guaranty Trust Co., third largest bank in the United States, holds as trustee controlling stock in Chesapeake Corporation, which in turn controls the Chesapeake & Ohio.

Earlier in the day Federal District Judge Albert C. Coxe had denied Young's application for a preliminary injunction restraining Guaranty from voting the stock, which Young nominally controls through Alleghany Corporation, of which he is chairman. Judge Coxe vacated a previous restraining order against Guaranty, but gave Young an order permitting an appeal to the higher court.

Wins Against Bank

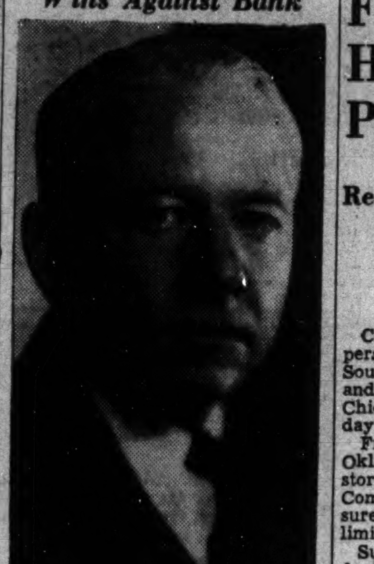

ROBERT R. YOUNG.
Court forbids Guaranty Trust Co., pending appeal, to vote controlling stock in Chesapeake Corporation.

Brokers' Loans Drop $39,000,000 in Week

By the Associated Press.

The Federal Reserve Board reported yesterday that last week's loans to brokers and dealers on securities held by reporting member banks in New York City totaled $503,000,000. The week ended Wednesday and the total represented a decrease of $39,000,000 when compared with the previous week.

Loans for the corresponding week a year ago totaled $1,061,000,000.

U. S. Treasury Receipts.

The position of the Treasury on April 5: Receipts, $13,001,938.51; expenditures, $21,063,284.93; balance, $3,090,967,929.04; customs receipts for the month, $3,966,814.82.

Receipts for the fiscal year (since July 1), $4,870,451,736.82; expenditures, $5,799,783,611.26, including $1,587,874,322.38 of emergency expenditures; excess of expenditures, $929,331,853.44; gross debt, $37,556,368,558.36, an increase of $705,212.57 above the previous day; gold assets, $12,802,492,827.02.

Baltimore Securities.

Sales	Stock	High	Low	Close
350	Arundel	[illegible]	[illegible]	[illegible]
10	Cons Gas El Lt	[illegible]	[illegible]	[illegible]
100	Cons G 5% pf A	[illegible]	[illegible]	[illegible]
200	East Sug Assoc	[illegible]	[illegible]	[illegible]
20	East Sug Assoc pf	[illegible]	[illegible]	[illegible]
25	Fid & Guar Fire	[illegible]	[illegible]	[illegible]
50	Houston Oil pf	[illegible]	[illegible]	[illegible]
100	Mar Tex Oil	2	2	2
100	Mar Tex Oil A	2⅛	2⅛	2⅛
25	Nor Cen Ry	78	78	78
150	U S Fidel & Guar	10¾	10¾	10¾
	Bonds.			
3000	Balt Transit 4s	19¾	19¾	19¾
7000	Balt Transit 5s A	21	21	21

Excess Reserve At a New High

By the Associated Press.

The Federal Reserve Board reported today the lendable excess reserves of the Nation's banks increased $20,000,000 last week to $1,580,000,000—a new high since reserve requirements were increased May 1, 1937.

The increase was attributed largely to a $65,000,000 increase in money in circulation.

The board also reported it bought $46,000,000 worth of Government bonds during the week, apparently to support the Government bond market, which was somewhat shaky last week.

To prevent a change in the total amount of its Government security holdings, the Reserve banks sold $46,000,000 worth of shorter term Treasury bills.

Money Markets

New York, April 7 (AP).—Closing rates follow: Great Britain in dollars, other in cents.

Great Britain—Demand, 4.96¼; cables, 4.96¼; 60 day bills, 4.95⅝.

France—Demand, 3.06¼; cables, 3.06½.

Demand Rates.

Italy	5.26½	Czecho'vakia	3.48½
Belgium	16.84	Jugoslavia	2.35
Germany—		Hungary	19.90
Free	40.14	Rumania	.74
Registered	[illegible]	*Argentina	33.05
Travel	[illegible]	*Brazil(free)	[illegible]
Holland	55.35	Tokyo	28.94
Norway	24.94	Shanghai	27.62
Sweden	25.[illegible]	Hongkong	30.76
Denmark	22.16	*Mexico City	[illegible]
Finland	2.20	Montreal in New York	[illegible]
Switzerland	22.94	New York in Montreal	100.65
Portugal	4.51		
Greece	.91		
Poland	18.88		

*Nominal.

New York.

Bar silver, 42¾, unchanged.

London.

Money ½ per cent. Discount rates: Short and 3-month bills, ⅝ per cent. Bar gold 140s ¾d, off 1 penny. (Equivalent $34.77.)

Bar silver 19⅛d, up ⅛. (Equivalent 42.73 cents.)

Paris.

Three per cent rentes in the bourse were 69.75; 4½s "A" 69.80; 4½s 1937, 109.50.

Frost, Drought, Here, Abroad, Push Up Wheat

Reported Damage to Italian Crop May Double Her Imports.

By the Associated Press.

Chicago, April 7.—Uneasiness over persistent drought reports from Southern Europe, particularly Italy and from Australia did much to lift Chicago wheat values 1½ cents today.

Freezing temperatures in Texas, Oklahoma and Kansas and dust storms Southwest added momentum. Comparative absence of selling pressure caused ready response to limited buying here.

Suggestions that owing to serious drought damage, notably to late sown fields, Italy's imports of wheat this season may have to be doubled received special notice. Export purchases from North America today consisted of only a few scattered lots however.

At the close, Chicago wheat futures were ½@1⅜ cents above yesterday's finish, May 82½@82⅝. July 79¾@79⅞; corn ¼ off to ¼ up, May 59⅞, July 61@61⅛; oats ⅜@½ advanced; rye showing ½@⅞ bulge, and provisions unchanged to 15 cents higher.

Futures Price Range.

Wheat	Open.	High.	Low.	Close.
May	81½	82¾	81½	82½
July	79¼	80	79¼	79¾
September	80¼	80⅞	80⅛	80½
Corn—				
May	60	60	59¾	59⅞
July	61⅛	61⅜	61	61⅛
September	61¾	61⅞	61½	61¾
Oats—				
May	27¼	27⅝	27¼	27⅝
July	26⅜	26⅝	26⅜	26⅝
September	26¾	26⅞	26¾	26⅞
Soy Beans—				
May	91½	93	91½	93
July	91	91	91	91
October	86¾	87½	86¾	87½
Rye—				
May	58½	59	58½	59
July	57⅝	58½	57⅝	58½
September	57½	57⅞	57½	57⅞
Lard—				
May	8.22	8.32	8.22	8.30
July	8.45	8.56	8.45	8.55
September	8.65	8.80	8.65	8.80
October	8.70	8.82	8.70	8.82

Cash Grain Prices.

WHEAT—No. 3, red, 83; No. 1, hard, 91¾.

CORN—No. 2, mixed, 60¼; No. 2, yellow, 60½@60¾; No. 5, 53; No. 2, white, 60¼@60½.

OATS—No. 1, white, 31½; No. 2, 31.

RYE—No. 2, 64¾.

BARLEY—Feed, 42@56; malting, 68@89, nominal.

TIMOTHY—2.50@3.00.

RED CLOVER—32.00@37.00.

SWEET CLOVER—10.00@10.50.

J. J. Fagan Elected To N. Y. Coffee 'Change

New York, April 7.—John J. Fagan, of Winthrop, Mitchell & Co., was elected to membership in the New York Coffee & Sugar Exchange and Maison Bodenheimer, Paris, was granted corporation privileges on the membership of Jose M. Covo at a meeting of the board of managers held yesterday afternoon.

At the same meeting it was decided to close the exchange on Good Friday and also Saturday, April 16.

B. & O. Carloadings.

Baltimore, April 7.—Carloadings on the Baltimore & Ohio Railroad for March totaled 163,959. For March last year the total was 246,036 and for March, 1930, the total was 278,631. March loadings showed an increase of 25,844 cars over February this year.

Stock Prices Slip Downward With Trading at 3½-Year Low

Reports of Presidential Plan to Pump a Billion and a Half Into Public Works Fail to Overcome Market Lethargy.

By Frederick Gardner,
Associated Press Financial Writer.

New York, April 7.—Stock market leaders generally drifted lower today in the slowest session in about three and one-half years. With the ticker tape frequently motionless for a minute or so at a time, transfers totaled 330,850 shares, the smallest turnover since September 4, 1934, when there was an aggregate of only 308,930. The day's volume compared with 475,760 shares yesterday.

With declines ranging from fractions to a point or more, the Associated Press average of 60 issues was off .3 of a point at 38.3. The narrowness of the market was exemplified by the fact 602 individual stocks changed hands compared with more than 900 during relatively active sessions. Of today's total there were 246 declines, 157 advances and 199 that stood still.

News inspiration from business and elsewhere was lacking for most departments and even developments that might ordinarily have prodded the list to higher levels were ignored.

The market was cold to reports the President contemplated recommending a program involving some $1,500,000,000 public works spending as a means of cutting unemployment and revitalizing the shaky national industrial structure. Wall Street apparenty felt the amount proposed was hardly sufficient to enliven inflationary psychology and most speculative forces were inclined to maintain a watchful-waiting attitude pending announcement of the Administration's actual plans.

France Clouds Outlook.

The tenseness of the French political and financial crisis, with street fighting in Paris a prelude to the probable overthrow of the Blum cabinet, was seen as a retarding trading influence. The reorganization battle in Congress, and the defeat of the attempt to kill the hotly debated bill, was watched closely in boardrooms and was believed to have accounted partly for the scantiness of share dealings.

Steels, up at the start, soon lost vigor, and many other issues that exhibited early recovery signs backed down at the finish. Unchanged to lower were United States Steel, at 4½; Bethlehem, 43; Consolidated Edison, 18¼; Chrysler, 40; duPont, 95½; Standard Oil of New Jersey, 42⅝; Johns-Manville, 61¼; Eastman Kodak, 132½; International Harvester, 54; Sears-Roebuck, 50⅝, and Woolworth, 39.

Rails were fairly resistant, minor advances being held by Northern Pacific, at 7⅝; New York Central, 12; Southern Pacific, 10⅞, and Great Northern, 14¾. Up also were Westinghouse, at 68; General Motors, 28½; J. I. Case, 70; Anaconda, 24¼, and Western Union, 20⅝.

Bond Market Narrow.

The bond market dillydallied today in the slowest five hours since the lethargic session last New Year's Eve, and prices as a whole got nowhere.

Industrial bonds perked up a bit, but railroad issues ended with intermingled gains and losses, and utility and foreign obligations, as measured by the Associated Press averages, tended lower.

Up a full point were McKesson & Robbins 5½s at 95⅞, National Dairy 3¾s of '51, with warrants, at 95⅝ and Penn Dixie Cement 6s at 79. Fractions higher among the rail issues were New York Central 5s at 50, Nickel Plate 4½s at 35 and Missouri-Kansas-Texas 5s of '62 at 33¾. Great Northern 4½s of 77 "E," on the other hand, lost 2½ at 73½, Pennsylvania General 4½s dropped 1 at 92, and Union Pacific 3½s of '71 lost 1 at 84.

International Hydro Electric 6s tilted up 1 at 54, and American & Foreign Power 5s lost ¼ at 43¾. Polish 6s of '40 among the foreigns lost 2⅞ at 48, and Canada 4s of '60 were ¼ lower at 107. Fractional gains, however, were shown by some Belgian, French, German, Italian and Japanese issues. U. S. Treasuries were 4/32 of a point higher to 2-32 lower.

The Associated Press average of 10 industrial bonds was up .2 of a point, the railroad average unchanged, the utilities off .3 and the foreigns off .2.

Transactions totaled $4,214,100, compared with $6,105,200 Wednesday.

The Day's Movements In Leading Markets

Stocks.

	Thur.	Wed.
Advances	157	134
Declines	246	380
Unchanged	199	151
Total issues	602	665

Prices yield as trading reaches 3½-year low; volume, 330,850

Bonds.

Narrow and irregular; transfers, $4,214,100.

Curb.

Oils and metals under pressure; turnover, 95,000.

Commodities.

Wheat higher; cotton lower; sugar steady; coffee lower.

Exchange.

Franc lower; France, 3.06½ cents Great Britain, $4.96¼.

Security S'v'gs Is Celebrating Silver Jubilee

Assets Rise From $32,000 to More Than $8,000,000 in 25 Years.

By Thomas M. Cahill.

With the Security Savings & Commercial Bank completing yesterday 25 years of successful service to the community, officers, directors and employes are receiving congratulations on its silver anniversary. This institution opened April 7, 1913, since which date it has shown steady progress, as reflected in increase of assets from $32,000, the opening day, to more than $8,000,000, and gains in capital from $100,000 to $300,000.

At the time of organization the bank occupied quarters at 729 Ninth street northwest, moving shortly after to its present location on the northeast corner of Ninth and G streets northwest, which it has been necessary to remodel and enlarge five times to take care of increased business. In 1927, to keep pace with the city's growth, an uptown office was established, now located at 1518 K street northwest, and known as the K Street Branch.

During the past month, directors, officers and employes of the bank have engaged in a "Silver Anniversary Campaign" for new business, their objective being 500 new accounts. In this effort they have not only been successful but have more than doubled their original quota. As a climax to this campaign, directors, officers and employes were the guests of the bank at a dinner and dance held last evening at Washington Golf and Country Club.

Peyser President.

Col. Julius I. Peyser was the first president of the bank, in which office he served until 1930 when he became chairman of the board, and Francis G. Addison, jr., who had been with the bank as vice president since 1920, became president. Fred McKee, one of the founders, has held the office of vice president since the bank's organization.

Other officers are: T. Hunton Leith, cashier; J. Hanson Beall, assistant cashier; John O. Lehmann, assistant cashier; Joseph L. Shipley, assistant cashier, and Charles K. West, assistant cashier and manager of the K Street Branch. Directors of the bank are: Francis G. Addison, jr., Dion S. Birney, Samel S. Blick, Francis A. Blundon, James A. Councilor, Diller F. Groff, Benjamin H. Gruver, Rudolph T. Harrell, George E. Judd, T. Hunton Leith, Fred McKee, Benjamin Ourisman, Col. Julius I. Peyser, Stacy M. Reed, Morris Simon, William W. Spalding and Judge Milton Strasburger.

Insurance Averages

Local average in life insurance policies in 1937 was the highest in the country. The average sized policy sold in Washington last year—$3,357—was greater than the average of any State and ahead of that for the United States, the Life Insurance Sales Research Bureau, of Hartford, Conn., has reported.

Delaware was second with an average policy of $3,022 and was the only one of the States with an average above $3,000. The national average was $2,423. In Maryland, the average policy written last year was $2,741; in Virginia, $2,313; in West Virginia, $2,338; in North Carolina, $2,212; in South Carolina, $1,857. New York's average policy was $2,970; Pennsylvania's, $2,368; Massachusetts', $2,515; Illinois', $2,372.

There was a decline in new insurance sales locally during February, compared with those of the month last year. February business written in the District of Columbia amounted to $4,521,000, a drop of 33 per cent from the month a year ago and a recession of 18 per cent in the two months' comparison. The country's average also revealed a 17 per cent decrease in the February comparison and one of 15 per cent in the two months.

There were 11 States showing gains in the monthly comparison but these were engulfed in the general decline. Although the local records showed losses for both January and February, there was $9,431,000 in new business sold here during these months. The national business totaled $488,703,000 for February and $982,518,000 in the two months.

Maryland sales were off 5 per cent in February and 3 per cent in the two months. February sales of

Continued on Following Page.

Francis G. Addison, Jr.

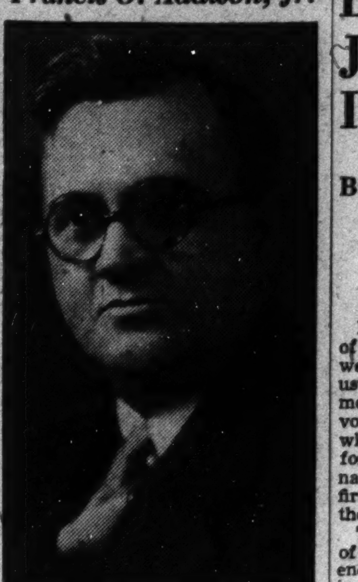

President, Security Savings and Commercial Bank.

Cotton Lower; Foreign Selling

By the Associated Press.

New York, April 7.—Cotton eased into further new low ground for the movement today under foreign selling. Demand was slow. July declined from 8.55 to 8.44 and closed at the low, with final prices 5 to 9 points net lower.

The market opened 1 to 4 points lower in response to declines at Liverpool and Bombay and under selling from these sources. A moderate rally attracted renewed foreign offerings and the market again sagged.

Futures Price Range.

	High.	Low.	Last.
May	8.47	8.38	8.38
July	8.55	8.44	8.44
October	8.61	8.53	8.53
December	8.63	8.55	8.55
January	8.65	8.57	*8.56
March	8.68	8.63	8.64

Spot, quiet; middling, 8.44.
*Nominal.

Cottonseed Oil.

Cottonseed oil after early irregularity firmed up today on increased covering and buying by commission houses, promoted by the firmness of land and unfavorable weather reports from Texas and Oklahoma. Final prices were 12 to 24 points net higher. Sales, 153 contracts. Bleachable spot, nominal; May closed 8.30, July, 8.18; September, 8.11; October, 8.01.

U. S. Shipbuilding 55% Over Year Ago

New York, April 7.—Shipbuilding operations have been stepped up by the Federal program for the enlargement of the merchant marine under the United States flag. Total tonnage under construction in domestic yards on February 1 was approximately 55 per cent larger than a year earlier, according to the Standard Statistics Co.

This gain was entirely accounted for by the tonnage of seagoing vessels, which was more than double that of a year earlier. Plans call for the placing of contracts during the present year for 17 additional ships called for under permanent subsidy agreements, and such action is probable as soon as Congress has adopted legislation covering the Maritime Commission's suggestions for modifying the terms under which financial aid may be extended to private ship operators.

In addition, work in private yards will be augmented by new Navy building, for which an appropriation is included in the 1939 naval supply bill. This includes two battleships, two cruisers, eight destroyers, six submarines and four auxiliaries, and is exclusive of the proposed 20 per cent enlargement of the Navy for which no funds have as yet been appropriated. One-half of this work will be awarded to private builders.

Another Merger Reported in Street

New York, April 7 (AP).—Another merger of New York Stock Exchange firms was foreshadowed with the disclosure today of negotiations between Goodbody & Co. and Jenks, Gwynne & Co. Both are old Wall Street houses. If the deal is consummated, Jenks, Gwynne & Co. will be dissolved and its business transferred to Goodbody & Co.

Jenks, Gwynne & Co. has branches in Toronto, Montreal and Burlington, Vt. The Goodbody chain of branch offices covers key points in New York, New Jersey, Connecticut, Massachusetts and Michigan.

Chicago Stocks.

(Reported by W. B. Hibbs & Co.)

	Bid.	Asked.
Yellow Taxi	8½	9
Thomson	3⅝	4½
Wahl	1⅛	1½
Butler Brothers	6⅛	6½
Swift	16½	16¾
Swift International	23½	24½
Libby, McNeill & Libby	6¾	7
City Con common	....	⅛
Edison	22⅞	23
Public Service $100 par	66	.....
Public Service no par	66	.....
Quaker common	93	96
Quaker pf	135	136
Borg Warner	18	18¼
Illinois Brick	5½	6½
Great Lakes Dredge & Dock	13¼	14
Electric Household	2⅝	3
McCord	6	7
Sangamo	15	16½
General Household	1⅛	1¼
Bastian Blessing	8¾	9¾

Bank Clearings Jump 24.7% In Past Week

But Total for 22 Cities Remains 15.6 Per Cent Under Year Ago.

By the Associated Press.

New York, April 7.—Aggregate of bank clearings for the opening week of April, which included usual first-of-the-month settlements, rose 24.7 per cent from the week preceding, while the decrease from the total for the similar 1937 period was narrowed somewhat in the twenty-first consecutive week of shrinkage from the previous year's comparative.

The turnover for 22 leading cities of the United States for the week ended Wednesday, April 6, according to Dun & Bradstreet, Inc., was $5,622,128,000, as against $6,659,751,000 for the corresponding 1937 week, which gave a drop of 15.6 per cent. This contrasted with a loss of 21.8 per cent for the similar comparison a week ago.

New York clearings went to $3,683,924,000, or 14.2 per cent under the $4,295,513,000 of last year, while total transactions for the 21 cities outside New York were $1,938,204,000, or 18 per cent less than the $2,364,238,000 for the corresponding 1937 week.

Clearings for the latest period were $1,116,461,000 more than those for the week preceding.

Bank clearings at leading cities, together with percentage changes from a year ago, follow:

(000 omitted.)	Week Apr. 6, 1938.	Per cent change.
Boston	$213,218	—17.1
Philadelphia	371,000	—19.9
Buffalo	31,600	—21.0
Pittsburgh	115,173	—25.0
Cleveland	80,800	—17.0
Cincinnati	53,303	—26.9
Baltimore	70,754	— 9.6
Richmond	32,174	—15.8
Atlanta	50,000	—11.7
New Orleans	31,858	—14.4
Chicago	296,900	—18.4
Detroit	79,575	—24.7
St. Louis	82,766	—14.2
Louisville	29,706	—13.9
Minneapolis	58,207	—14.4
Kansas City	80,964	—17.4
Omaha	26,927	—17.2
Dallas	44,778	—11.3
San Francisco	129,800	—15.4
Portland, Ores.	28,264	— 5.8
Seattle	30,438	—18.0
Total	$1,938,204	—18.0
New York	3,683,924	—14.2
Total all	$5,622,128	—15.6

Washington Volume.

The Washington Clearing House reports total clearings of $26,690,451.79 for the week ended Wednesday, which compares with $29,777,813.18 for the corresponding period last year, a decrease of 10.3 per cent. Compared with a total of $19,353,300.12 for the previous week clearings increased 27.4 per cent.

Curb Prices Sink To Lower Levels

New York, April 7 (AP).—Curb stocks sagged under neglect today. At the close most leaders were down fractions to around a point.

Early rallying efforts were defeated by slight increase in offerings around mid-session, but a few issues managed to save fractional gains. In this group were Creole Petroleum, D McWilliams Dredging, Pittsburgh Plate Glass and Sherwin Williams.

Aluminum Co. closed at 69, off 1⅛; Lake Shore Mines 49⅛, off ⅞; Lion Oil 19, off 1¼; Niagara Hudson Power 5⅞, off ¼; American Cyanamid "B" 18⅜, off ⅜; American Gas & Electric 21, off ½.

Transactions totaled 95,000 shares, or about the same as yesterday.

Short Term Securities.

(Reported by Robert C. Jones & Co., Inc.)

	Bid	Asked
American Tel & Tel 5½ '43	112¾	113
Baldwin Loco Works 5 '40	.....	99½
Baltimore & Ohio 4½ '39	35½	36½
California Packing 5 '40	102½	.....
Carolina Clinch & Ohio 5 '38	99⅞	100
Ches & Ohio Ry 5 '39	104⅛	104½
Edison Elec Illum 5½ '39	102⅝	104
Houston Oil 5½ '40	99½	100
Illinois Steel 4½ '40	106⅝	107
Int'l Tel & Tel 4½ '39	76½	78½
Lehigh Val Term Ry 5 '41	41	50⅞
Long Island Genl 4 '38	100.4	.....
Louisv & Nash 4 '40	100⅛	101
Michigan Central 4 '40	.....	97⅝
Montreal Tramway 5 '41	97	99
NY Chi&St L 6% notes, '38	38	47
New York Tel Co 4½ '39	105⅝	106⅛
Penna R R Co 4 '43	.....	107
Wabash Ry Co 5 '39	38	44¾
Warner Bros 6 '39	65¼	66¾

Treasury Certificates.

(Reported by Smith, Barney & Co.)

Rate	Maturity	Bid	Asked
2⅞	June 15, 1938	101 15-32	101 17-32
2½	Sept. 15, 1938	101 24-32	101 26-32
1¼	Dec. 15, 1938	101 1-32	101 3-32
1½	Mar. 15, 1939	101 11-32	101 13-32
2⅛	June 15, 1939	102 13-32	102 15-32
1⅜	Sept. 15, 1939	101 18-32	101 20-32
1⅜	Dec. 15, 1939	101 18-32	101 20-32
1⅜	Mar. 15, 1940	101 30-32	102
1½	June 15, 1940	101 22-32	101 24-32
1½	Dec. 15, 1940	101 22-32	101 24-32
1½	Mar. 15, 1941	101 23-32	101 25-32
1⅜	June 15, 1941	101 15-32	101 17-32
1¼	Dec. 15, 1941	101 2-32	101 4-32
1¾	Mar. 15, 1942	102 17-32	101 19-32
2	Sept. 15, 1942	103 19-32	103 21-32
1¾	Dec. 15, 1942	102 23-32	102 25-32

Federal Land Bank Bonds.

(Reported by Robert C. Jones & Co., Inc.)

Rate.	Maturity.	Bid.	Asked.
3	May, 1956-46	101⅜	101⅝
3	January, 1956-46	101⅜	101⅝
3	July, 1955-45	101⅜	101⅝
3¼	May, 1955-45	102⅛	102⅜
4	July, 1946-44	109⅞	110¼

WILL SELL
$2,000 Par Value Preferred Stock of local dividend paying Finance Corp. Need money. Sacrifice. Box M-81, Post.

Transactions on N. Y. Bond Market

By the Associated Press.

Total bond sales yesterday, $4,214,100; previous day, $6,105,200; week ago, $9,783,000; year ago, $12,540,000; two years ago, $11,007,000; January 1 to date, $499,625,780; year ago, $1,143,492,000; two years ago, $1,211,399,000.

Range of United States Government Issues

(Sales in $1,000 Dollars and 32ds.)

1938 High.	1938 Low.	April 7. Sales.		High	Low	Last.	Net Change.	Closing Bid.	Closing Ask.	Yield.
106.13	105.21	11	Treasury 3⅜s, 1943-40 June	105.26	105.26	105.26	+ .4	105.23	105.27	.68
107.14	106.30	2	Treasury 3⅜s, 1943-41 Mch	107	107	107	+ .1	107	107.6	.89
108.19	107.2	2	Treasury 3¼s, 1945-43	107.26	107.23	107.26	+ .3	107.23	107.28	1.74
108.15	107	1	Treasury 3¼s, 1946-44	107.14	107.14	107.14	.....	107.15	107.17	1.91
113.14	111.22	3	Treasury 4s, 1954-44	112.4	112.2	112.4	+ .4	112	112.8	2.03
104.31	103.25	16	Treasury 2¾s, 1947-45	104.2	104	104	— .1	104	104.3	2.15
111.27	110.8	1	Treasury 3¾s, 1956-46	110.19	110.19	110.19	+ .2	110.12	110.19	2.28
106.11	105.2	4	Treasury 3s, 1948-46	105.12	105.12	105.12	— .2	105.10	105.12	2.27
107.4	105.27	3	Treasury 3⅛s, 1949-46	106.3	106.2	106.3	+ .4	106.3	106.5	2.29
102.30	101.29	10	Treasury 2¾s, 1951-48	102.4	102	102.4	.....	102.2	102.4	2.50
101.23	101	75	Treasury 2½s, 1948	101.7	101.7	101.7	— .1	101.7	101.8	....
100.14	99.18	109	Treasury 2½s, 1953-49	99.30	99.28	99.30	+ .2	99.28	99.29	2.50
102.2	100.26	3	Treasury 2¾s, 1954-51	101.7	101.6	101.6	— .1	101.4	101.6	2.64
105.1	103.26	2	Treasury 3s, 1955-51	104.5	104.3	104.3	— .1	104.2	104.4	2.63
102.27	101.24	58	Treasury 2⅞s, 1960-55	102.3	102.1	102.3	— .2	102	102.3	2.72
101.27	100.14	4	Treasury 2¾s, 1959-56	100.25	100.25	100.25	.....	100.24	100.27	2.69
104.26	103.22	20	Federal Farm Mtg 3s, 1947-42	103.30	103.29	103.29	+ .2	103.26	104	1.89
104.30	103.28	4	Federal Farm Mtg 3¼s, 1964-44	104	104	104	— .4	104	104.6	2.48
104.12	103.4	1	Federal Farm Mtg 3s, 1949-44	103.11	103.11	103.11	.....	103.10	103.13	2.39
102.14	101.9	2	Home Own Ln 2¾s, 1949-39	101.15	101.15	101.15	— .2	101.15	101.18	1.54
102.8	101.5	5	Home Own Ln 2¼s, 1944-42	101.15	101.15	101.15	— .2	101.13	101.14	1.89
104.15	103.11	10	Home Own Ln 3s, 1952-44	103.18	103.17	103.18	+ .2	103.15	103.18	2.36

CORPORATION BONDS.

Sales in thousands.		High	Low	Close
	A			
3	Alleghany 5 '44	57	57	57
23	Alleghany 5 '49	50⅛	50	50
35	Allis Chalm 4 '52	100½	100	100
2	Am & For P 5 2030	43⅝	43¾	43¾
14	AmIGChem 5½ '49	101½	101⅛	101½
21	Am T&T 5½ '43	113⅛	113	113⅛
3	Am T&T 3¼ '66	100¼	100¼	100¼
19	Anacon Cop 4½ '50	103⅝	103⅛	103½
8	Arm Del 4 '55	91	90	90
35	AT&SF 4 '95	102⅞	102½	102½
6	AT&SF cv 4½ '48	96⅛	95¾	96⅛
7	AC Line 1st 4 '52	73¼	73¼	73¼
	B			
3	B&O rfg 6 '95	21¾	21¼	21¼
2	B&O 5 '96 F	19⅞	19⅞	19⅞
33	B&O cv 4½ '60	16	15⅝	16
20	B&O 4 '48	42¼	42	42
43	Beth Stl 3½ '52	82½	82⅜	82⅜
5	Boston & Me 5 '67	28¾	28½	28¾
2	Buf R&P 4½ '57	21	21	21
	C			
1	Can Pac 4 perp	78¼	78¼	78¼
9	Cen Ill E&G 5 '51	91⅛	91	91⅛
18	Cen NY Pow 3¾ '62	101⅞	101½	101½
2	Cen Pac 5 '60	42½	42½	42½
6	Cen Pac 1st 4 '49	70⅞	70⅝	70⅞
20	C & O 3½ '96 D	89⅜	89	89
13	C & O rfg 3½ '96 E	89⅛	89	89
11	C B & Q 3½ II '49	96	95¾	96
13	†Chi & E Ill 5 '51	10½	10¼	10¼
23	†Chic Gt West 4 '59	16⅞	16½	16½
6	C M S P&P 5 '75	8¼	8	8
3	‡CMSP&P aj 5 2000	3	2⅞	2⅞
12	†C & NW cv 4¾ '49	4½	4⅛	4½
3	‡†C R I&P 4½ '52A	6¼	6⅛	6⅛
2	‡†C R I&P rfg 4 '34	6¾	6¾	6¾
7	C C C&St L 4½ '77	50	48¾	48¾
5	Clev U Ter 4½ '77C	68	68	68
2	Colmb G 5 '52 May	90⅝	90⅝	90⅝
5	Colmbia G 5 '61	87⅝	87⅝	87⅝
1	Com'l Cred 3¼ '51	96	96	96
41	Com'l Cred 2¾ '42	100½	100⅜	100⅜
2	Com'l Inv Tr 3½ '51	101¼	101¼	101¼
17	Comwlth Ed 4 '81	106⅝	106	106⅛
22	Con Edis 3¼ '46	101½	101¼	101½
7	Con Oil 3½ '51	94¾	94⅛	94⅛
6	Consum Pow 3½ '70	102⅝	102⅜	102⅜
1	Cuba N Ry 5½ '42	31¼	31¼	31¼
	D			
9	Del & Hud rfg 4 '43	36⅝	36	36
	D			
1	Duquesne Lt 3½ '65	107¼	107¼	107¼
	E			
6	Elect Auto Lite 4 '52	97	96¾	96¾
17	†Erie rfg 5 '67	12	11½	11½
20	†Erie rfg 5 '75	12⅛	11⅞	11⅞
2	†Erie gen lien 4 '96	19⅜	19⅜	19⅜
	F			
21	†Fla E Cst 5 '74	5¼	5	5
	G			
11	Gen Cable 5½ '47	88	88	88
8	Gen Mo Accept 3 '46	101⅜	101⅜	101⅜
1	Gen Stl Cast 5½ '49	40	40	40
18	Goodyr T&R 5 '57	103¼	102⅞	103¼
1	Gt Nor 4½ '77 E	74¼	74¼	74¼
28	Gt Nor 4 '46 G	81	79¾	79¾
16	Gt Nor 4 '46 H	75½	75	75
	H			
4	Hous Oil Tex 5½ '40	99¾	99¾	99¾
7	Hudson Coal 5 '62A	16⅜	16⅛	16⅛
11	Hud&Man rfg 5 '57	41¾	41	41¾
1	†Hud&Man inc 5 '57	14	14	14
	I			
8	Ill Cen 4¾ '66	29¾	29¼	29¼
12	IC&CSL&NO 5 '63A	35½	35	35
1	Ill Steel 4½ '40	106⅝	106⅝	106⅝
30	‡†Interb R Tr 7 '32	47	47	47
63	Interb RTr rfg5 '66	48½	48⅛	48½
23	†Int Gt N 1st 6 '52	15¼	14	14

Dow-Jones Bonds.

By the United Press

New York, April 7.

40 bonds	84.86	—0.01
10 first rails	89.60	+0.02
10 second rails	44.50	+0.07
10 utilities	101.80	—0.11
10 industrials	103.52	+0.04

Sales in thousands.		High	Low	Close
5	Int Hydro El 6 '44	54	54	54
16	Int T&T 4½ '52	46	46	46
13	Int T&T 5 '55	48¼	48	48
	K			
7	K C South 5 '50	53⅝	53	53
47	K C Term 4 '60	103⅝	103¾	103⅝
	L			
12	Lac Gas 5½ '53	51½	51	51
1	‡Lautaro Nit inc '75	26⅜	26⅜	26⅜
23	Lehigh Val 4 2003	19	18½	18¾
1	Liggett & M 7 '44	129⅛	129⅛	129⅛
10	Loew's 3½ '46	95¾	95¼	95¼
12	Louis & N un 4 '40	100¼	100	100
12	Lou Gas&E 3½ '66	102⅛	101⅝	101⅞
	M			
1	McKes&Rob 5½ '50	95⅞	95⅞	95⅞
2	Mil ElRy&L 5 '61 B	100¼	100	100¼
1	‡MSP&SSM cn 4 '38	10	10	10
5	M-K-Tex 5 '62 A	33¾	33⅜	33¾
1	M-K-Tex 1st 4 '90	54	54	54
1	†Mo Pac 5¼ '49	3¾	3¾	3¾
28	†Mo Pac 5 '77 F	17⅝	17⅜	17⅜
1	†Mo Pac 5 '81 I	18	18	18
26	†Mo Pac gen 4 '75	5¼	5	5¼
2	Mont Pw 3¾ '66	85	85	85
	N			
33	Nat Dairy 3¾ '51ww	95⅝	95	95⅝
2	Natl Steel 5 '65	104⅝	104⅝	104⅝
3	New Eng T&T 5 '52	123½	123	123
7	NYC rfg 5 2013	50½	50¼	50¼
31	NYC 3¾ '52	57½	57	57½
4	NYC&HR 4½ 2013	45½	45½	45½
5	NYC&HR 3½ '97	81¾	81¾	81¾
23	NY Ch&StL 4½ '78	35⅛	34¾	35
9	NY Edis 3¼ '65	102⅝	101⅝	102⅛
8	NY Edis 3¼ '66	101⅝	101⅝	101⅝
1	‡†NYW&Bost4½ '46	3⅞	3⅞	3⅞
9	Norf & W 4 '96	113	112¾	112¾
2	Nor Am Co 5 '61	98	98	98
2	Nor Am Ed 5 '69 C	96½	96½	96½
5	Nor Pac 6 2047	60½	59½	60½
5	Nor Pac 4 '97	79⅝	79¼	79⅝
33	Nor Pac 3 2047	52⅝	52⅜	52⅜
	O			
1	Or-WashRR&N 4 '61	96	96	96
	P			
10	Pac Gas&El 3½ '66	99¼	99⅛	99⅛
6	Pac G&E 3¾ '61	103⅛	103⅛	103⅛
2	Pac T&T 3¼ '66 B	103¼	103¼	103¼
8	Penn Dix 6 '41 A	80	79¾	80
41	Pen P&L 4½ '81	95	93⅝	94⅛
26	Pen RR gen 5 '68	102	101¼	101½
11	Pen RR gen 4½ '65	93	92	92
17	Pen RR 4½ deb '70	73½	73	73
7	Pen RR 3¾ '70	83⅝	83	83
3	Pen RR 3¼ '52	69½	69½	69½
1	Peo GL&CChi 5 '47	108¼	108¼	108¼
10	Phelps Dodge 3½ '52	101	100¾	101
1	Phila Co 5 '67	82	82	82
2	Phil Elec 3½ '67	105½	105½	105½
4	†Phil R C&I 6 '49	3⅝	3½	3½
3	Phil R C&I 5 '73	11½	11	11
7	†‡Philippine R 4 '37	18⅛	18	18
5	Portl G E 4½ '60	49	48¼	49
	R			
3	Rem Rand 4¼ '56	87	86¾	86¾
3	Repub Steel 4½ '61	73¾	73¾	73¾
	S			
1	†‡SLIM&S 4R&G '33	48½	48½	48½
20	†St L S F 4½ '78	8¾	8½	8¾

Sales in thousands.		High	Low	Close
6	†St L S F 4 '50 A	10	10	10
6	†Seab A L cn 6 '45	7	7	7
4	†Sea-All F 6 '35A ct	3⅛	3⅛	3⅛
12	Shell Un 3½ '51	97⅝	97⅝	97⅝
2	Skelly Oil 4 '51	93½	93½	93½
3	S Bell T&T 3¼ '62	102½	102½	102½
2	Sou Pac 4½ '81	37	36¾	37
10	So Pac rfg 4 '55	64⅝	64⅝	64⅝
12	So Pac 3¾ '46	55⅛	55⅛	55⅛
3	South Ry cn 5 '94	56½	56¼	56¼
14	South Ry gen 4 '56	31¼	30	30½
18	St Oil N J 3 '61	101	100¾	100¾
	T			
4	Ten El Pow 6 '47 A	83¾	83¾	83¾
24	Tex Corp 3½ '51	103⅛	103⅛	103⅛
3	†Third Ave aj 5 '60	5	4¾	4¾
2	†Tide Wat AO 3½ '52	99⅜	99¼	99¼
50	Un Pac 1st 4 '47	108⅛	107⅝	107⅞
4	Un Pac 3½ '71	85	84	84
4	Un Cig-W Strs 5 '52	75	75	75
1	Unit Drug 5 '53	66½	66½	66½
25	U S Rub 5 '47	105[illegible]	105[illegible]	105[illegible]
20	Utah P & L 5 '44	79¼	79	79
4	†Util P&L 5½ '47	47¼	46	47¼
19	†Util P&L 5 '59	46½	46	46½
	V			
1	Virginian Ry 3¾ '66	101⅝	101⅝	101⅝
	W			
5	†Wabash 4½ '78 C	8	8	8
6	Warner Bros 6 '39	65⅛	64½	64½
5	West Md 4 '52	74	74	74
10	Western Un 5 '51	56¾	55¾	56¾
3	Western Un 4½ '50	56⅞	56⅝	56⅞
7	Wheel Stl 4½ '66 A	84	83⅞	83⅞
	Y			
2	Youngst S&T 4 '61	96½	96½	96½
	FOREIGN BONDS.			
15	Argentine 4 '72 Feb	80	79½	79½
1	Australia 5 '57	103½	103½	103½
1	Australia 4½ '56	99½	99½	99½
39	Austria 7 '57	46⅛	46⅛	46⅛
3	Belgium 6 '55	103⅝	103	103⅝
4	†Brazil 8 '41	13⅞	13⅝	13⅝
29	†Brazil 6½ '26-57	12	11¼	12
20	†Brazil 6½ '27-57	12	11½	12
9	Buen A 4½-4¾ '77	52	51⅝	52
11	Canada 4 '60	107⅛	107	107
3	Canada 3¼ '61	100¼	100¼	100¼
10	Canada 2¼ '44	99¼	99¼	99¼
26	†Chile 6 '60	16⅝	16⅜	16⅜
1	†Colomb 6 '61 Oct	11⅛	11⅛	11⅛
13	Copenhag 5 '52	96	96	96
1	†Cuba 5½ '45	66⅛	66	66
15	Denmark 4½ '62	98½	98⅛	98½
42	†Ger Gov 5½ '65	25⅝	25¼	25⅝
6	GtConElPJap6½ '50	68	68	68
1	Ital Pub Util 7 '52	59⅝	59⅝	59⅝
18	Italy 7 1951	78⅝	78	78⅝
12	Japan 6½ '54	75	74¼	75
3	†Kreuger&T 5 '59 ct	27	27	27
1	†Mex 10 4 smasd '45	1¼	1¼	1¼
22	Milan City 6½ '53	60½	59½	60½
4	Norway 4¼ '65	101⅞	101⅞	101⅞
5	Orient Dev 5½ '58	52⅛	52⅛	52⅛
5	Oslo City 4½ '55	99⅜	99⅜	99⅜
1	†Pan 5 '63A st asd	34⅝	34⅝	34⅝
13	†Rio de Jan 6½ '53	6¼	6	6
14	Rome 6½ '52	62½	62¼	62½
5	Sao Paulo St 7 '40	27½	27	27
4	†Serbs Cts St 7 '62	23½	23¼	23¼
1	Sydney 5½ '55	102¼	102¼	102¼
25	Tokyo City 5½ '61	56½	56⅛	56⅛
3	Tokyo El Lt 6 '53	57⅝	57⅛	57⅝
7	Urug 3¾-4-4½ '79	40	39⅞	40

XIN—Ex interest.
CT—Certificates.
†Selling flat on account of default.
‡Selling flat for reasons other than default.
§Matured bonds. Negotiability impaired pending investigation.

Local Stocks

Sales.
After Call.
Wash. Gas Lt. pf., 5 at 99.

Bonds.	Bid	Asked
Public Utility.		
Anacostia & Pot 5s	55	65
Ana & Pot Guar 5s	107	.....
C & P Tel of Va 5s	106	.....
Cap Traction R R 5s	60	64
City & Suburban 5s	58	65
Georgetown Gas 1st 5s	112½	115
Pot Elec Pow 3¼s	104½	106½
Wash Gas 5s, 1958	103	104¾
Washington Gas 5s, 1960	115	.....
Wash Rwy & Elec 4s	106½	107½
Miscellaneous.		
Chevy Chase Club 1st 4½s	104	.....
Col Country Club 1st 4½s	103	.....
Stocks.		
Public Utility.		
Amer Tel & Tel (9)	*124⅜	.....
Capital Transit Co	6½	8
N & W Steamboat (5)	55	80
Pot Elec Pow 6% pf (6)	113	.....
Pot Elec Pow 5½% pf (5.50)	112⅛	.....
Wash Gas Lt new (1.20)	20	22
Wash Gas pf (4.50)	98	100
Wash Ry & El com (g36)	585	.....
Wash Ry & El pf (5)	110½	.....
National Banks.		
Capital (4)	135	140
Liberty (5)	150	160
Lincoln (f5)	175	240
Riggs (e8)	*264	300
Riggs pf (5)	101	.....
Washington (6)	125	.....
Trust Companies.		
Amer Sec & Tr Co (e8)	*238	250
Natl Sav & Tr	215	240
Prince Georges B&T (.60)	17	25
Wash Loan & Tr (e8)	225	250
Savings Banks.		
Bank of Bethesda (75)	25	35
Com & Savings (e10)	230	.....
Fire Insurance.		
American (6)	115	.....
Firemen's (1.20)	28	.....
National Union (.75)	13½	.....
Title Insurance.		
Columbia (K30)	12	.....
Real Estate (m6)	160	200
Miscellaneous.		
Carpel Corp (†2.00)	20½	23½
Lanston Monotype (†4)	55	72
Lincoln Serv com (H1.00)	17	21
Lincoln Service pf (3.50)	.....	50
Mergenthaler Lino	21	23
Peoples Drug S com (†1.00)	21	26
Peoples Drug S pf (6.50)	110	114
Real Est M&G pf (.50)	4¾	5¼
Security Storage (5)	*103¾	125
Ter Ref & Wh Corp (3)	65	80
Wdwd & Loth com (†1.50)	51½	53
Wdwd & Loth pf (7)	112	.....

*Ex-dividend.
†Plus extras.
(e) 2% extra.
(f) 2½% extra.
(g) $14.00 extra paid November 30, 1937.
(k) 30c extra.
(m) $3.00 extra.

Richmond Markets.

Richmond, Va., April 7 (AP) (U. S. D. A.). FRUITS AND VEGETABLES — Receipts fairly liberal and market steady and unchanged prices. Quoting: Northern-grown white potatoes in 100-lb. sack packs at 1.50; Virginia sweet pottaoes in bushel-basket packs, 75@1.00; cabbage, in 50-lb. lots, at 1.00; Virginia apples, 50@1.00 per bu.; oranges and grapefruit, 2.25@2.50 per standard-box pack; lettuce, 7.00 per crate; celery, 2.50 per crate; tomatoes, in 30-lb. lugs, 1.50@2.00 as to quality; Virginia spinach in bushel packs at 65 per basket.

BUTTER—Receipts of Virginia creamery moderate and market unchanged at 31@32 per pound for pound carton packs of 30-pound cases; packing-stock butter, 12½.

EGGS—Receipts continue heavy and market slow, dull and unchanged; average run of nearby farm country store and nearby hennery receipts mostly in a range of 16 to 17 straight ungraded cases. Eggs, offering net for large extras, 20; large standards, 17½; medium extras, 16½.

POULTRY—Receipts moderate and market full steady; quoting choice Leghorn hens 17. Choice Reds and Rocks 19; a few 20. Choice Rock broilers, fryers and roasters 22@23. Mostly 23; other than choice Rocks and other breeds (Reds-Crosses) and Leghorns 18@21; few fancy Reds 22; turkeys, geese, ducks and guineas, practically no receipts at present.

LIVESTOCK—Hogs—Receipts light, market steady at 25 higher, early top at 8.00 paid for good and choice 160 to 220 lb. run of hard-finished, corned gilts and barrows, 140-159 and 221 to 250 lbs. to 7:75; cows 5.75 to 6.25 as to quality. Soft hogs subject to discount. Cattle — Receipts very light; market steady; a few selected vealers brought 10.00, cows steady 3.00 to 5.50, or better; bulls and heifers, 4.00 to 6.00 about the practical top; common and medium steers 5.00 to 7.50, good steers with weight and finish to 8.00 or slightly above. Sheep—Nominally steady; quoting spring lambs around 12.00 for better kinds, no receipts today.

Bank Stocks

New York, April 7 (AP) (Investment Bankers Conference, Inc.)

Bank and Trust.	Bid	Asked
Bk of Am NTS (SF) (2.40)	39½	41½
Bk of Man (1½)	20½	22
Bankers Tr (2)	42½	44½
Bklyn Tr (4)	73	78
Cen Han Bk & Tr (4)	84	87
Chase Nat (1.40)	28¼	29¾
Chem Bk & Tr (1.80)	41	43
Commercial (8)	134	140
Cont Bk & Tr (.80)	10½	12
Corn Ex Bk & T (3)	45¼	46¼
Empire Tr (1)	20	21
First Nat (Bos) (2)	33	35
First Natl (100)	1575	1615
Guaranty Tr (12)	212	217
Irving Tr (.60)	10½	11½
Manufacturers Tr (2)	32½	34½
Manufacturers Tr pf (2)	46	48
Natl City (1)	22¾	24¼
N Y Trust (5)	78	81
Public (1½)	23¾	25¼
Title G & T	5	6
Insurance.		
Aetna Cas (3a)	75½	79½
Aetna Ins (1.60)	36¾	38¾
Aetna Life (1a)	22¼	23¾
Am Equit (1)	19	20½
Am Ins Nwk (½a)	10¼	11¾
Am Reins (1.60)	24¾	26¼
Am Reserve (1a)	21¼	22¾
Am Surety (2½)	34¾	36¾
Automobile (1a)	23¼	25
Balt Amer (.20a)	4¾	5¾
Carolina (1.30)	19¼	20¾
City of N Y (1.20)	14¾	16¼
Conn Gen Lif (.80)	21¾	23¼
Contin Cas (1.20)	21⅛	23¼
Fid & Dep (4a)	84	90
Firem's Nwk (.30)	7	8¼
Frank Fire (1a)	20½	27
Gen Reinsur (2)	29	31¼
Glens Falls (1.60)	34½	36½
Globe & Rep (.80a)	10½	12
Globe & Rut	18½	23
Great Amer (1a) XD	21	22½
Hanover (1.60)	26¼	27¾
Hartford Fire (2)	59¼	61¼
Home Fire Sec	1¼	2¼
Home Ins (1a)	22¼	23¾
Homestead (1)	12¼	13¾
Knickerbocker (.80)	9½	11
Lincoln Fire	1⅜	2⅛
Maryland Cas	2½	3⅛
Mass Bond (3½)	38	41
Merc Ins Pr (.35)	4	6
Natl Fire (2)	46	48
Natl Liberty (.20a)	5¾	6¾
N Hpshire (1.60)	35	36¾
N Y Fire (.80a)	12½	14
Nor River (1)	21¼	22¾
Phoenix (2a)	64½	66½
Prov Wash (1)	26½	28½
Revere (P) In (1.20a)	17¾	19¼
Rh Isl Ins (.40)	4	5
Rossia Ins	4¼	5¼
St Paul Fire (6)	172	182
Springfield (4½a)	99	102
Sun Life (15)	370	420
Travelers (16)	361	371
U S Fid & G	10¼	12
U S Fire (2)	42½	44½
Westchester (1.20a)	24½	26

(a) Also extra or extras.
(e) Declared or paid so far this year.
(g) Paid last year.

Montreal Silver Futures.

Montreal, April 7 (AP).—Silver futures closed 40-60 points higher. Bids: April, 42.25; May, 41.30; July, 41.05.

California Wines Set Consumption Record

San Francisco, April 7.—Consumption of California wines in the United States last year expanded to the all-time high total of 65,100,000 gallons, the increase being credited largely to more use at the dinner table, the current Business Outlook of the Wells-Fargo Bank, San Francisco, reports. The previous record was in 1936, when 60,400,000 gallons were consumed, and compares with a pre-Prohibition peak of 56,629,000 gallons for the 1914-15 fiscal year. California wines account for 88 per cent of the gallonage consumed in this country.

Virginian Ry. Net Nearly Twice 1933

Norfolk, Va., April 7 (AP).—Despite increases in outlays for wages, general operating expenses and repairs, the Virginian Railway reported yesterday a net income for 1937 of $7,006,781, compared with $6,451,699 in 1936.

The figure was almost double the net income four years previously.

R. H. Macy & Co.

New York, April 6 (AP).—R. H. Macy & Co. reported today consolidated earnings of $4,179,959 for the fiscal year ended January 29, equal to $2.52 a share on 1,655,618 common shares outstanding. This compared with profit in the preceding fiscal year of $4,604,907, or $3.06 on 1,503,835 common shares then outstanding. Total sales for the fiscal period amounted to $135,871,800, against $130,441,310 a year earlier.

Security Averages.

Stocks.

	50 Ind.	20 RR's.	20 Util.	90 T'tl.
Yesterday	90.4	22.1	49.3	73.0
Previous day	91.1	22.2	47.7	73.6
Week ago	83.6	20.1	45.3	67.5
Month ago	107.1	29.3	55.1	86.4
Year ago	163.7	61.5	85.5	134.9
Two years ago	146.5	52.6	92.7	122.6
High, 1937	180.3	67.5	104.7	146.3
Low, 1937	96.9	29.8	55.9	80.7
High, 1936	169.6	64.0	102.0	140.5
Low, 1936	126.2	44.0	80.3	106.4

Bonds.

	20 Ind.	20 RR's.	20 Util.	60 T'tl.
Yesterday	76.2	53.2	88.8	72.7
Previous day	76.3	53.2	88.7	72.8
Week ago	74.9	49.6	87.3	70.6
Month ago	80.8	62.5	93.0	78.7
Year ago	91.8	94.5	102.1	96.1
Two year ago	91.6	92.7	104.9	96.4
High, 1937	95.0	101.2	106.0	100.7
Low, 1937	80.1	69.3	92.3	81.1
High, 1936	94.8	100.4	106.2	100.2
Low, 1936	90.0	84.7	103.5	93.3

(1926 average equals 100.)

Copyright, 1938, by Standard Statistics Co.

LAIDLAW & CO.
26 Broadway—New York
Established 1842
Washington Office
727 15th St. N.W.
Telephone DI. 2255
Other Offices
Montreal Boston, Mass. Toronto
Providence, R. I. Rutland, Vt.
Oil City, Pa.
Members
New York Stock Exchange
New York Curb Exchange
Boston Stock Exchange
Chicago Board of Trade
Facilities reach leading security and commodity markets

New Building Hits Low Level In February

Contracts Awarded Were 34.3 Per Cent Below Year Ago.

New York, April 7.—Building contracts awarded in the field of private enterprise declined in February to a new low for the current slump, according to the Alexander Hamilton Institute today. The decrease from the January volume was relatively slight, however, with curtailment confined to the non-residential field. The decrease in total contracts from January to February amounted to 1.1 per cent which was less than the average seasonal decrease of 3.0 per cent during the last 13 years.

Compared with the volume of a year ago, both residential and non-residential contracts in February showed sharp curtailment. Residential building was lower by 41.7 per cent while non-residential building declined 22.3 per cent. The drop in total building amounted to 34.3 per cent. For the first two months, total contracts this year were 38.8 per cent smaller than the volume last year.

While buying activity should show some seasonal expansion during March and April, the prospect is that it will make a very unfavorable comparison with the rate of a year ago. The trend of rents continues downward while construction costs remain excessive, despite some easing as the result of declining prices of building materials. Labor costs are holding firm, with wages for skilled labor recently rising to a new peak.

March Construction Highest Since 1930

New York, April 7 (AP).—Construction contracts awarded in March at $259,118,000, were the highest for that month since 1930, the Engineering News Record reported today, gaining 32 per cent over the same period last year.

Private construction was $124,960,000, or 22 per cent above the 1937 total, while Government-sponsored building, local and Federal, chalked up a 43 per cent increase and amounted to $134,158,000.

Local Produce.

(By the U. S. Bureau of Agricultural Economics.)

EGGS—Government-graded and dated eggs: Whites, U. S. Extras, large, 21; U. S. Extras, mediums, 18; U. S. Standards, large, 18½; U. S. Standards, mediums, 16½. Nearby ungraded eggs: Current Receipts, 16@16½; Whites, 17@17½.

POULTRY—Fowl: Colored, heavy, 20@22; No. 2s, 15@16; Leghorns, 15@16; Roosters, 12@13. Chickens: Virginia Rocks, Broilers, 2 lbs. and less, 22@23; Fryers, 22@23; Roasters, 23@24; No. 2s, 15@16; Delaware Rocks and Crosses, Broilers, 2 lbs. and less, 22@23; Fryers, 22@23; Roasters, 23@24; No. 2s, 15@16; Mixed Colored Fryers, 18@20; Leghorns, Broilers, 1¾ lbs. and up, 18@20. Old Turkeys: Hens, 23@25; Toms, 20@23.

Fruits and Vegetables.

APPLES—Bushel baskets, U. S. No. 1: Supplies liberal; demand moderate; market steady. Maryland, Pennsylvania, Virginia and West Virginia, Staymans, 2¼-inch minimum, 50@60; 2½-inch minimum, 60@65; 2¾-inch minimum, 75@85; Yorks, 2¼-inch minimum, 35@40; 2½-inch minimum, 40@50; 2¾-inch minimum, 60@65; Romes, 2¼-inch minimum, 40; 2½-inch minimum, 50@65; 2¾-inch minimum, 65@75; Baldwins, 2½-inch minimum, 50@60; 2¾-inch minimum, 65@75; Spys, 2½-inch minimum, 40@50; 2¾-inch minimum, 60@65; Ben Davis, 2¼-inch minimum, 35; 2½-inch minimum, 40; 2¾-inch minimum, 50; Winesaps, 2-inch minimum, 40; 2¼-inch minimum, 50@60; 2½-inch minimum, 60@65; Delicious, 2¼-inch minimum, 50@60; 2½-inch minimum, 75@85; Golden Delicious, 2¼-inch minimum, 50; 2½-inch minimum, 60@65; Lowrys, 2¼-inch minimum, 50; 2½-inch minimum, 60@65; 2¾-inch minimum, 65@75. Boxes and cartons: Pennsylvania and Virginia, Combination Extra Fancy and Fancy, Delicious, 113s-160s, 1.00@1.25; 80s-100s, 1.25@1.50. Fancy, Staymans, 113s-138s, 1.00@1.10; 88s-100s, 1.15@1.25; Golden Delicious, 113s-150s, 75@1.10; 80s-100s, 1.25@1.50; Romes, 113s-138s, 1.00@1.10; 72s-100s, 1.25@1.50; Paragons, 113s-150s, 75@1.00; 80s-100s, 1.00@1.25. C Grade: Delicious, 75@1.00, as to size.

BROCCOLI—California, crates, 2.25@2.50.

CABBAGE—South Carolina, truck receipts, 1½-bushel hampers, Domestic Round type, packed locally, 70@75; heated, 50.

CELERY—Florida, Florida standard crates, individually washed, 3-6 dozen, mostly around 2.25. Truck receipts, 16-inch crates, trimmed tops, 3-6 dozen, 1.50@2.25.

LETTUCE—Arizona, Western crates, Iceberg type, 5 dozen, 6.50; fair condition, 6.00.

ONIONS—New York, 50-lb. sacks, Yellows, U. S. No. 1, 1.10@1.25.

PEAS—Bushel hampers: Florida, 2.75@3.00. South Carolina, 1.75@2.50.

POTATOES—100-lb. sacks, U. S. No. 1: Maine, Green Mountains, 1.50@1.65. New York, Round Whites, 1.35. Idaho, Russet Burbanks, 1.85@2.00. Florida, bushel crates, Bliss Triumphs, U. S. No. 1, 1.50@1.60.

STRAWBERRIES—Florida, 36-pint crates, 13@14 per pint. Louisiana, 24-pint crates, 3.25 per crate.

SWEET POTATOES—North Carolina, bushel baskets, Nancy Halls, 90@1.00. Puerto Ricans, 1.00@1.10. Maryland, Anne Arundel County, bushel hampers, Jersey type, 1.00.

TOMATOES—Florida, lug boxes, green, wrapped, 6x6, 1.50@2.00; 6x7, 1.25@1.50.

SNAP BEANS—Florida, bushel hampers, Round Stringless, 1.50@1.75; Giant Stringless, 1.25.

PEPPERS—Florida, bushel hampers, 1.25@1.75.

SQUASH—Florida, bushel hampers, White, wrapped, and Yellow Crooknecks, 1.00.

LIMA BEANS—Florida, bushel hampers, 2.75@3.50.

EGGPLANT—Cuba, 1½-bushel crates, 2.25@2.50.

CUCUMBERS—Florida, bushel baskets, medium size, 2.00@2.25; small size, 1.50.

CARROTS—California, Western crates, bunched, 2.75@2.85. Texas, half-Western crates, bunched, 1.00@1.15.

CAULIFLOWER—California, crates, 1.50@1.60.

BEETS—Texas, ½ crates, 1.25.

MUSHROOMS—Maryland and Pennsylvania, 3-lb. baskets, 25@75.

MUSTARD GREENS—North Carolina, bushel baskets, 50@60.

OKRA—Florida, bushel hampers, 3.50.

BIG BOSTON LETTUCE—South Carolina, 5-peck hampers, 1.50.

ORANGES—Florida, standard boxes and 2-bushel boxes, 2.00@2.50, as to grade and size.

GRAPEFRUIT—Florida, standard boxes and 2-bushel boxes, 2.00@2.50, as to grade and size.

LEMONS—California, boxes, No. 1, 5.00@5.25; No. 2, 4.00@4.50.

HONEYDEWS—Chile, crates, 2.00@2.25.

PEACHES—Chile, boxes, 32-40 count, 1.25@1.50.

AVOCADOS—California, flat crates, 2.00@2.50.

PINEAPPLES—Puerto Rico, crates, 3.00@3.50.

GRAPES—Argentine, 20-lb. lugs, 1.50@2.25.

SPANISH MELONS—Chile, crates, 1.50@2.00.

(Quotations From Other Sources.)

BUTTER—90 score, 1-pound prints, 32; tub, 31; ¼-pound prints, 33; 92 score, 1-pound prints, 31; ¼-pound prints, 32.

MEATS—Choice beef, 16½; calves, 18; lambs, 18; veal, 18; sows, 19; fresh pork, 24; pork loin, 20; fresh ham, 22; large skinned ham, 18; small smoked ham, 20; smoked skinned ham, 24; smoked skinned bacon, 21; sliced bacon, 30@32; piece bacon, 26; compound, 11; lard, 11½.

LIVESTOCK—Pigs, 140-160 pounds, 7.00@7.30; light pigs, 140-160 pounds, 7.50@7.80; medium, 160-210 pounds, 7.75@8.00; heavies, 210-240 pounds, 7.50@7.80; 250-300 pounds, 7.25@7.60; sows, 5.50@6.00; stags, 5.00 down; calves, 10.00@10.50.

Bituminous Production.

The National Coal Association estimates bituminous coal production in the United States for the week ended April 2 as approximately 4,425,000 net tons. Production for the corresponding week: 1937, 7,153,000 tons; 1936, 6,538,000 tons.

Complete Transactions Yesterday on New York Stock Exchange

By the Associated Press.

Total stock sales yesterday, 330,850 shares; previous day, 475,760; week ago, 1,271,030; year ago, 1,921,330; two years ago, 1,654,070; January 1 to date, 65,324,520; year ago, 169,202,586; two years ago, 192,470,153.

1938 High	Low	Name and Dividend Rate	Sales—Add 00	High	Low	Close	Net Ch'ge
		—A—					
10⅜	6¼	Adams Exp	2	7¼	7¼	7¼	+ ⅛
23	16⅝	Addressog (1.40)	4	18¾	18½	18¾	+ ¼
3	1⅛	Advance Rumely	3	1⅞	1⅞	1⅞	......
58¼	40¼	Air Reduction (1a)	17	43½	42½	42½	— 1⅜
1¼	⅝	Air-Way El Appl	2	⅞	⅞	⅞	......
13⅝	8¾	Alaska Juneau (.60a)	3	9¾	9½	9½	— ⅛
1⅝	⅞	Alleghany Corp	1	1	1	1	......
21	11⅝	Alleghany Steel	1	13½	13½	13½	......
9⅞	4½	Allen Industries	1	6½	6½	6½	— ¼
176½	124	Al Chem & Dye (6)	5	132½	131	132	+ ½
9⅝	7	Allied Kid (1)	1	7⅛	7⅛	7⅛	......
14⅞	8⅝	Allied Mills	[illegible]	[illegible]	[illegible]	[illegible]	[illegible]

Dow-Jones Averages

By the United Press

New York, April 7.

Stocks—	Open	High	Low	Close	Net ch.
30 industrials	106.50	106.93	104.78	105.43	—0.86
20 rails	20.89	21.00	20.70	20.80	......
20 utilities	17.10	17.11	16.84	16.88	—0.17
70 stocks	33.63	33.95	33.32	33.50	—0.24

Transactions in stocks used in averages today:	
Industrials	57,900
Rails	18,400
Utilities	17,200
Total	93,500

Commodities Range

	Yesterday.	Prev. day.	Week ago.	Month ago.	Year ago.
Cotton, N. Y. (May)	8.38	8.47	8.63	9.10	18.07
Wheat, Chicago (May)	82½	81¼	85⅝	89½	1.41⅝
Corn, Chicago (May)	59⅞	59¾	60⅝	58⅞	1.30½
Oats, Chicago (May)	27⅝	27⅛	29¾	29½	50½
Cattle, choice steers, Balt.	9.50	9.00	8.90	8.25	11.40
Hogs, choice, Balt.	9.10	8.90	9.10	10.20	10.55
Lambs, choice, Balt.	10.00	9.75	9.75	9.75	11.50
Eggs, special, N. Y.	24.50	23.50	23.50	23.25	28.00
Butter, creamery, N. Y.	29.00	29.00	30.00	30.75	32.75
Flour, New York	5.35	5.35	5.50	5.75	8.80
Coffee, New York	6⅞	6⅞	6⅞	7.75	11.25
Raw sugar, N. Y.	2.95	2.95	3.00	3.00	2.45
Pittsburgh bar, steel	2.45	2.45	2.45	2.45	2.47
Rubber, New York	11.35	11.09	10.23	14.47	24.35
Pig iron	24.00	24.00	24.00	24.00	24.00
Tin	38.00	35⅛	38⅝	41.75	60.50
Copper, electrolytic	10.00	10.00	10.00	10.00	16.00
Bar gold, London ($)	34.77	34.79	34.79	35.01	34.76
Bar silver, N. Y.	42.75	42.75	42.75	44.75	46.00
Zinc, East St. Louis	4.15	4.15	4.25	4.75	7.00
Lead, New York	4.50	4.50	4.50	4.50	6.00

1938 High	Low	Name and Dividend Rate	Sales Add 00	High	Low	Close	Net Ch'ge
24	15⅛	Goodyear T & R (¼e)	10	17	16¾	16¾	— ⅛
4⅞	2⅝	Goth Silk Hosiery	2	3¼	3¼	3¼	+ ¼
2	⅞	Graham-Paige Mot	22	1	⅞	⅞	— ⅛
1⅞	1	Grand Union cash	1	1⅜	1⅜	1⅜	......
13⅝	8	Grand Un pf (½k)	1	9¾	9¾	9¾	......
23	20	Grant (WT) pf (1)	1	20½	20½	20½	......
15½	9¼	Gt Nor Ir Ore ct (¾e)	1	11	11	11	......
26¼	12⅝	Gt Northn Ry pf	8	15	14½	14¾	+ ¼
36	23¾	Gt West Sug (2.40a)	3	24⅞	24	24	— ½
11¼	7¾	Greyhound Corp (.80)	11	9⅛	8¾	8⅞	— ⅛
		—H—					
7	5	Hall (W F) Printing	3	5⅛	5⅛	5⅛	[illegible]

†Unit of trading ten shares.

Rates of dividends in the foregoing table are annual disbursements based on the last quarterly or semi-annual declaration. Unless otherwise noted, special or extra dividends are not included.

XD—Ex dividend. XR—Ex rights. (a) Also extra or extras. (e) Declared or paid so far this year. (f) Payable in stock. (g) Paid last year. (h) Cash or stock. (k) Accumulated dividend paid or declared this year.

New York Curb Stocks

By the Associated Press.

Total stock sales today, 95,000 shares; year ago, 485,835 shares.

Sales in hundreds.	High	Low	Close
2 †Wil-Low Caf	⅛	⅛	⅛
3 †Wil-Low Caf pf	⅝	⅝	⅝
6 Wright Harg (.40a)	7⅛	6⅞	6⅞

†Stocks so marked are fully listed on the curb exchange. All others are dealt on an unlisted trading basis.

Rates of dividends in the foregoing table are annual disbursements based on the last quarterly or semiannual declaration. Unless otherwise noted, special or extra dividends are not included.

XD—Ex dividend. XR—Ex rights. (a) Also extra or extras. (e) Declared or paid so far this year. (f) Payable in stock. (g) Paid last year. (h) Cash or stock. (k) Accumulated dividend paid or declared this year. (ur) Under rule. (ww) With warrants. (xw) Without warrants. (war) Warrants.

Knell Slated to Head N. Y. Cotton Exchange

New York, April 7.—Frank J. Knell, now vice president, has been nominated for president of the New York Cotton Exchange. Robert J. Murray has been nominated for vice president and Clayton B. Jones has been renominated for treasurer. The following six new members for the board of managers have been nominated: John C. Botts, Bernard J. Conlin, Tinney C. Figgatt, Benjamin R. Hayward, Thomas F. Russell, jr., and John H. Scatterty.

The annual election is to be held on June 6.

Curb Bonds

Sales in thousands.	High	Low	Close
DOMESTIC BONDS.			
4 Twin CRT 5½ '52A	51⅞	51½	51½
2 Virg P S 5½ '46 A	80	80	80
—W—			
1 West Newsp Un6 '44	32¼	32¼	32¼
9 West Tex Ut 5 '57A	80	79¼	79½
FOREIGN BONDS.			
21 Den Mg Bk5 '72 1X	98	98	98
1 Isarco Hyd El 7 '52	56¾	56¾	56¾
5 Russ 6½ N C '19	½	½	½
7 Terni Elec 6½ '53	53½	53¼	53¼

Total bond sales yesterday, $700,000; year ago, $1,788,000.

†Bonds so marked are fully listed on the Curb Exchange. All others are dealt on an unlisted trading basis.

‡Matured bonds. Negotiability impaired pending investigation.

ur—Under rule. ww—With warrants. xw—Without warrants. war—Warrants.

New York Produce.

New York, April 7 (AP).—EGGS—Receipts, 31,032; steadier. Mixed colors: Special packs, 19½@21; standards, 19¼; firsts, 17@18; seconds, 16¾@17; mediums, 16½; dirties, No. 1, 16½@16¾; average checks, 15½; storage packed firsts, 18½@19. Whites: Resale of premium marks, 24½@26. Nearby and Midwestern, premium marks, 22½@24; exchange specials, 21½@22. Midwestern, exchange standards, 20@21. Nearby, fancy mediums, 19½@21½. Nearby and Western, exchange mediums, 18@18½. Pacific Coast, jumbo and premiums, 26½@32; specials, 25½@26; standards, 24½@25; mediums, 22@23. Browns: Extra fancy, 23@25. Nearby and Western, special packs, 21½@22½. Nearby, small to mediums, 18@19. Duck eggs, fancy, 35@38.

DRESSED POULTRY—Generally firm. Boxes, fresh and frozen fowls, 36-42 pounds, 17½@22½. Other dressed prices unchanged. Live poultry, by freight, steady to firm. Fowls, colored, 23; Leghorn, 21. Old roosters, 16. Turkeys, hen, 32; toms, 27. By express, irregular. Chickens, Rocks, 24. Broilers, Rocks, 18@24, mostly 22@23; crosses, 21½@24, mostly 22@23; Reds, 21½@22, mostly 22; Leghorn, 20@23. Fowls, colored, 23@24, mostly 23; Leghorn, 20@23, mostly 23. Old roosters, 15@16, mostly 16.

BUTTER—Receipts, 1,108,247; easy. Creamery, higher than extra, 29@30; extra (92 score), 29; firsts (88-91), 25@28¾; seconds (84-87), 23@24.

CHEESE—Receipts, 177,328; steady. Prices unchanged.

RAW SUGAR was unchanged today at 2.95 for spots and no sales were reported. Refined sugar prices were unchanged at 4.50 for fine granulated.

COFFEE—Spot steady; Rio No. 7, 4¾; Santos No. 4, 6⅞@7¾. Cost and freight offerings included Santos Bourbon 3s and 5s at 6.10@6.60. Rio No. 7 A futures closed unchanged to 4 lower. Sales, 13,750 bags. Santos No. 4 D futures closed 4 to 6 lower. Sales, 23,500 bags.

Bank of France.

Paris, April 7 (AP).—The Bank of France statement as of April 2 (in millions of francs):

Gold reserve 55,806, unchanged; sight balance abroad 17, decrease 22; bills bought abroad 805, unchanged; advances against securities 3,825, increase 198; discounted commercial bills-France 9,909, decrease 1,241; temporary advances to state (prior to June 18, 1936) 12,083, unchanged; temporary advances to state (since June 18, 1936) 26,490, increase 1,900; circulation 98,094, increase 3,279; total credit to current accounts 23,642, decrease 750; 30-day advances against government securities 997, increase 242; ratio of gold to sight liabilities 45.84 per cent, compared with 46.81 last week; rate of discount, 3 per cent.

Naval Stores Firm.

Savannah, April 7 (AP).—TURPENTINE—Firm, 29¼; sales, 77; receipts, 482; shipments, 265; stock, 24,385.

ROSIN—Firm; sales, 433; receipts, 938; shipments, 73; stock, 64,917. Quote: B, 3.50; D, E, 3.70; F, G, H, 4.75; I, K, 4.77½; M, N, 4.80; WG, 5.00; WW and X, 5.50.

Security S'v'gs Is Celebrating Silver Jubilee

Assets Rise From $32,000 to More Than $8,000,000 in 25 Years.

Continued from Preceding Page.

that State aggregated $7,308,000 and $14,789,000 in the two months. Virginia business also showed a decrease of 12 per cent, but a volume of $6,606,000 in February and $13,014,000 for the two months. Fifty per cent of the companies reported more business for last month as compared with February, 1937.

Home Loans in Demand.

Coming of spring has produced an increased demand for modernization loans under title I of the national housing act, it is reported by Executive Vice President and Cashier Thomas J. Groom, of the Bank of Commerce & Savings, who is president of the District of Columbia Bankers Association. He states that growing numbers of applications for these loans have been arriving at the various banking institutions.

Nineteen banks in the association have been conducting a co-operative advertising campaign to create public interest in this class of loan, following a similar effort launched two years ago with successful results. These loans can be applied to residential modernization and repair work and will stimulate the building trade. Spring will heighten the loan demand and make much employment possible in the building and allied crafts. The bankers regard their campaign more as a civic than a business enterprise.

Luncheon for Wickett.

Fred Wickett, agency vice president of the New York Life Insurance Co., was in Washington this week and the honor guest at a luncheon and meeting attended by 50 representatives of the company from Washington and nearby Maryland and Virginia. The meeting was followed by a dinner at the Columbia Country Club attended by the winners in a recent sales contest and their wives.

As a tribute to Mr. Wickett, members of the local agency made a special drive for business during March with the result that 243 applications were mailed to their home office during the month. This is the largest number of applications produced in any one month since the recession began last summer.

A. I. B. Examinations.

Two hundred students of courses of Washington Chapter, American Institute of Banking, passed their first semester examinations and 229 students are engaged in the second half year's classes, Dollars and Sense, chapter publication, announces. The magazine urges members to participate in the annual essay and public-speaking contests. Winners of the latter will take part in the regional and possibly, the national contests, while victors in the former get free trips to the convention of the District of Columbia Bankers Association in June, at Hot Springs, Va.

Baltimore Grain Prices.

Baltimore, April 7.—FLOUR—Receipts, 2,726 barrels; market steady (98-pound new cotton sack bags). Winter patent, 4.65@4.85; winter straight, 4.15@4.35; spring patent, 5.85@6.10; spring straight, 5.60@5.80; hard winter patent, 5.30@5.50; hard winter straight, 5.10@5.35; rye flour, dark to white, 4.00@4.90.

WHEAT—No receipts. Shipments from elevators, 10,594 bushels. Stock in elevators, 434,988 bushels. Closing prices: No. 2 red winter, garlicky, spot domestic, 88¼.

CORN—Receipts, 3,000 bushels. No shipments from elevators. Stock in elevators, 202,988 bushels. No. 2 yellow corn, 64@66, nominal. Western billing at a premium over this price.

OATS—Receipts, 7,770 bushels. Shipments from elevators, 874 bushels. Stock in elevators, 11,823 bushels. No. 2 white oats, 42@45; Pacific Coast, No. 1 white oats, 71. On all sales of oats to the local trade, except to those on track, there is an additional charge of 1½ cents a bushel for storage and elevation, which is paid by the buyer.

RYE—Receipts, 3,600 bushels. No shipments from elevators. Stock in elevators, 44,000 bushels.

HAY—No receipts. General market steady. Good timothy, clover and mixed grades of hay prices are 12.00@15.00 per ton. The poorer grades are hard to sell, and the market is irregular on all grades below No. 3.

STRAW—No receipts. Market quiet. Wheat straw, No. 1, per ton, 8.00@8.50; standard, 8.00@8.50.

MILL FEED—Receipts, 408 tons. Market steady for spot bran and middling. Spring bran, per ton, 100-pound sacks, 27.00@28.00; standard middling, 27.00@28.00.

BARLEY—No receipts or shipments from elevators. Stock in elevators, 1,170 bushels.

Chicago Livestock.

Chicago, April 7 (AP).—(United States Department of Agriculture)—HOGS—Receipts, 5,000, including 1,500 direct; market steady to 15 higher than Wednesday's average, closing with most of early advance lost; top, 9.15. Bulk, 170-240 pounds, 8.75@9.10; 250-350 pounds, largely 8.50@8.90; 140-160 pounds, 8.50@8.90; good, 350-550 pounds, packing sows, 7.65@8.00; smooth butcher kinds to 8.25.

CATTLE—Receipts, 4,000; calves, 1,200; steer market not as active as Wednesday. Medium weight and weighty kinds of value to sell at 9.00 upward. Weak to 25 under Wednesday's best. Shipper demand narrow. Most grade light steers about steady, but only common and medium offerings getting dependable action; top weight steers, 10.70; few loads, 9.50@10.00; bulk, 7.75@9.50; storm market on.

SHEEP—Receipts, 10,000, including 1,500 direct; late Wednesday fat lambs steady to stronger; spot 10 and more higher; choice lambs to packers and shippers, 9.00@10.00; bulk, 8.75@8.90; choice, 100-pound weight, 8.85.

Foreign Markets.

By the Associated Press.

London, April 7.—Stocks developed strength today, after a quiet morning session, to close firm. Demand for industrials was good and gilt-edged issues continued higher. Transatlantics were steady with small changes either way.

Paris.—Demand for international issues improved in bourse trading today and the general list closed higher. Industrials, as a whole, were steady. Government bonds were heavy. Bank of France, Royal Dutch and Suez Canal made minor gains.

Liverpool.—Except for a small setback following predictions of large acreage for the Argentine, wheat futures held steady throughout today's session. Final values were ⅝d higher, aided by strength of Winnipeg, reports of frost in Texas and forecast for freezing rains in the American Southwest. Cotton closed quiet, 4 to 6 points lower following a steady opening. Prices eased under May liquidation and local selling.

Boston Wool Market.

Boston, April 7 (AP).—(U. S. Department of Agriculture).—Trading in wool on the Boston market continued somewhat less active today than last week. Top makers and a few mills were taking small to moderate quantities of wool, mostly of the finer grades. Staple combing lengths graded half-blood territory wool has moved at 64@67 scoured basis. Twelve-month Texas wools have brought prices within the range 64@68, scoured basis. Prices were steady on sales on original bag fine territory wools.

Bank of England.

Paris, April 7 (AP).—The bank of England statement as of April 6 (in thousands of pounds):

Circulation 489,694, increase 4,284; bullion 327,250, increase 16; reserves 37,[illegible], decrease 4,258; public deposits 12,833, decrease 4,933; private deposits 149,205, increase 3,891; government securities 111,886, increase 1,070; other securities 30,270, increase 1,340; ration of reserve to liabilities 23.1 per cent, compared with 25.6 last week; rate of discount, 2 per cent.

Willett Urges Sparing Chest In G.H.A. Fight

Welfare Agency Depends on Hospitals, He Tells Community League.

To use the sick and the hungry as pawns in settlement of the problem of group health is grossly unfair, Herbert L. Willett, jr., director of the Community Chest, said yesterday at a meeting of the new League for Community Welfare.

The Community Chest is not in a position to decide the "ethical, social, legal, or health" question as to who is right or wrong in the fight between group health leaders and hospitals of the District, he said.

Tells Need of Hospitals.

"But we greatly deprecate anything what will impede the flow of money to the persons who need it for medical services.

"If we should stop our present relationship with the hospitals, there would be no other method by which we could get the services to the needy sick. The group health organization itself could not assume the burden.

"We beg them, therefore, not to interfere with the service which is now being rendered to the person who cannot pay," Willett stressed.

He was applauded by the group of women and men who attended the second meeting of the league, held at the home of Mrs. Alanson B. Houghton, 3308 Massachusetts avenue, with Mrs. Dwight Davis as chairman.

Society Hires Secretary.

After several months of negotiations over salary, the District Medical Society has hired its first executive secretary to bolster the battle against Group Health Association.

The society's publicity agent yesterday confirmed reports of the employment of Theodore Witrud at $7,800 a year.

Simultaneously, it was announced in Milwaukee that Witrud has resigned as executive secretary of the Milwaukee County Medical Society to accept a similar post here. Dr. John A. Gordon, president of the Wisconsin unit, said Witrud probably would assume his new duties about June 1.

The local society's decision to hire an executive secretary coincided with launching of Group Health Association last November by the Home Owners Loan Corporation. It was learned that the long delay in closing the deal was due to salary difficulties and reluctance on the part of some members to pay the increased dues necessitated by the added expense.

LaGuardia to Ask Loan.

New York, April 7 (AP).—Mayor LaGuardia went to Washington tonight to ask for $100,000,000 to be allotted to New York City out of a contemplated new public works program.

Georgetown U. Debate.

Georgetown University and Boston College debating teams will discuss compulsory arbitration of labor disputes at the Hilltop at 8:15 p. m. today. John J. Quinn, jr., Burke E. Schoensee and George A. Curran, the Georgetown team, will oppose arbitration.

Vital Statistics

Births.

Stanley and Helena Kadow, twin boys.
Everett and Doris Conover, boy.
George and Margaret Rodgers, boy.
Linwood and Elizabeth Lagerson, girl.
Frank and Rita Cole, girl.
Vernon and Evelyn Stickley, boy.
Olis and Sadie Patton, boy.
Abraham and Anna Kelinoglou, boy.
Mannie and Grace Roach, boy.
John and Ida Powell, girl.
George and Dorothy Watson, girl.
Hugh and Marjorie Distelhurst, boy.
J. Burdette and Bessie Barbour, girl.

Deaths.

Etta Pearson, 84, Gallinger Hospl.
Charles E. Pease, 78, 4114 12th st. ne.
Jesse Wilheim, 76, Sibley Hospl.
John T. Murphy, 76, 13 T st. ne.
John Woodson, 70, Providence Hospl.
Annie H. Evans, 59, Georgetown Hospl.
May E. Mauck, 59, 4713 4th st. nw.
Antimo Di Franceses, 58, 137 B st. se.
Diller B. Galliher, 55, 3631 Ingomar pl. nw.
Ida M. Byrd, 46, Sibley Hospl.
Wilmer Hubert, 44, Gallinger Hospl.
Ruth D. Huff, 18, 1719 20th st. nw.
Infant Kelly, 11 days, Gallinger Hospl.
George Martin 2 months, Gallinger Hospl.
Sydna Taylor, 100, 1015 3d st. nw.
Cecelia Duckett, 70, 620 44th st. ne.
Marie Bias, 69, Gallinger Hospl.
Lillian Barham, 62, Pullman yards.
Alexander Overton, 59, Gallinger Hospl.
Louis Fox, 53, Gallinger Hospl.
Beatrice Collins, 35, 1524 26th st. nw.
Orlando H. James, 17, Gallinger Hospl.

Licensed to Marry.

George Rupe Walz, 28, 1365 Geranium street northwest, and Lois Mildred Fitz, 28, 518 Underwood street northwest. The Rev. Hiel D. Boccinger.

Fred Lee Harvey, 43, Glenn Dale, Md., and Viola Edmonds, 27, 310 Seventh street northeast. The Rev. A. F. Poore.

Walter Howard Kerr, 23, 403 Eleventh street southeast, and Evelyn Louise Furlong, 21, same address. The Rev. J. C. Ball.

Stephen A. Conidio, 22, 3618 Park place northwest, and Anna Rose De Stefano, 24, 2604 Georgia avenue northwest. The Rev. J. K. Cartwright.

Vadim Dmitry Vladykov, 40, Montreal, Canada, and Nina Gregoir Fozmagie, 23, same address. The Rev. John Dorass.

Cardoza Nelson, 21, 328 V street northwest, and Marie Price, 18, 328 V street northwest. The Rev. John T. Smith.

Obe Pearson, 26, 756 Park road northwest, and Evelyn Williams, 23, 8 Patterson street northeast. The Rev. J. Edward Graham.

Samuel Bristow Johnson, 23, 935 O street northwest, and Helen Marie Briscoe, 22, 1246 Girard street northwest. The Rev G. T. Long.

Stanley Crawley, 23, Winterrock, Va., and Ruth Jones, 21, same address. The Rev. L. Michaux.

A. Kelly Shelton, 23, 1625 Sixteenth street northwest, and Ann Catharine Thompson, 23, 1616 Sixteenth street northwest. The Rev. W. S. Abernethy.

David Archibald Miller, 26, 4725 Third place northwest, and Margaret Annette Cornette, 21, 3546 Alton place northwest. The Rev. Emanuel A. LeMoine.

George Tucker, 28, Seat Pleasant, Md., and Margaret H. Cromwell, 26, 233 Rock Creek Church road northwest. The Rev. T. W. Sunderland.

Joseph Capeto, 35, 922 F street northwest, and Naoma Davenport, 20, 3518 Thirteenth street northwest. Judge Nathan Cayton.

Vincent Nelson Hobday, 24, 2005 Massachusetts avenue northwest, and Dulcie E. Armell, 19, Martinsburg, W. Va. The Rev. J. W. Rustin.

Jon A. McKinney, 28, 1230 New Hampshire avenue northwest, and Bridget Elizabeth Donahue, 29, 2005 O street northwest. The Rev. W. F. Stricker.

Ship Movements

At New York.
Arrived Yesterday.
Konigstein, from Antwerp.
Saturnia, from Trieste.
Arrive Today.
Hansa, from Hamburg.
Arrive Tomorrow.
Fort Townshend, from Trinidad.
President Harding, from Hamburg.
Sailing Today.
American Farmer, for Plymouth.
Hammaren, for Gothenburg.
Konigstein, for Rotterdam.
Paris, for Plymouth.
Rotterdam, for Plymouth.
Southlure, for Gothenburg.
Sailing Tomorrow.
Alex van Opstal, for Antwerp.
Antonia, for Glasgow.
Black Condor, for Rotterdam.
Saturnia, for Lisbon.

DON WINSLOW OF THE NAVY— Attack By Frank Martinek Lieut Comdr U S N R

Legal Record

DISTRICT COURT.
Motions Assignment.
Justice Gordon, Presiding.

In re Harvey Hill Entz, writ.
Weaver vs. Weaver; rule.
Catterton vs. Catterton; rule.
Weber vs. Weber; rule.
Souders vs. Souders; rule.
Lacey vs. Lacey. Attys., Young—Paregol.
Estate of E. S. Caponellotis; rule.
Atchison & Leller, Inc., vs. Powers. Attys., Friedlander—Proper Person.
Birckett vs. Rayner et al.; rule.
Pratt vs. Loughran. Attys., Slattery—Sullivan, Leahy.
Cochran vs. Wood; rule.
Hilderbrand vs. Prudential Insurance Co. Attys., McCormick—Drury.
Associates Investment Co., vs. Rucker; rule.
Beatty vs. Sloan. Attys., Offutt—Quinn, Coates vs. Killeen. Attys., Sard—O'Shea, Goldstein, Burnett.
Peelham vs. Smith et al. Attys., Wilson—Jeffords.
Blechman vs. Washington American League Baseball Club. Attys., Lichtenberg—Minor, Gatley, Drury.
Elsberg vs. Associates Investment Co. Attys., McInerney, Ullman—Sill.
Equity assignment same as yesterday.
Law assignment same as yesterday.

CIRCUIT COURT ONE.
Justice Letts—Lemon, Clerk.

Eunice A. McLean vs. Lewis S. Friedman et al.; trial resumed, verdict for defendants by direction.
Irwin Elher vs. The Wilson Line, Inc.; jury sworn, respited until tomorrow.

CIRCUIT COURT TWO.
Justice Proctor—Goff, Clerk.

Emma L. Gardner vs. Rose Kass; jury sworn, respited until tomorrow.
William G. Irwin vs. Maud Joerns et al.; motion for new trial filed.
Alada C. Oden vs. John Wolf; judgment on verdict against defendant for $800 and costs.

CIRCUIT COURT THREE.
Justice Luhring—Hamilton, Clerk.

James Sherier vs. Laura A. Dallett; trial resumed; jury respited until tomorrow.

EQUITY COURT ONE.
Chief Justice Wheat—Derizbaugh, Clerk.

Moss vs. Moss; hearing; decree for limited divorce.
Lincoln National Bank vs. All Saints Protestant Episcopal Church; hearing, continued until Monday.
Re Ext. Southern Ave.; verdict of jury. State of Md. vs. Harold D. Reed; order to surrender to State.

EQUITY COURT TWO.
Justice Bailey—Watts, Clerk.

Olive Hodgson vs. Walter Wendell Hodgson; bill dismissed by consent.
Walter W. Hodgson vs. Olive Hodgson; hearing begun, continued until Monday.

Lawsuits.

Florence Andre vs. Joseph G. Hildebrand; damages, $25,000. Attys., Hudson & Hudson.
Antoinette Sciscent vs. John A. Williams; damages, $20,000. Attys., Jos. C. Turco, Frank De Nunzio, Jesse H. Chessin.
William Robinson vs. Capital Transit Co.; damages, $15,000. Attys., Chas. K. Brown, jr., Geo. G. Jefferson.
Henry Steinbrucker vs. Illinois Bankers Life Insurance Co.; policy, $2,658.26. Attys., Bolotin & Brown.
David J. Lanehart vs. Griffith Consumers Co.; damages, $50,000. Attys., same.

Mechanic's Lien.

Galliher & Klimkiewicz, Inc., vs. the Liberty Baptist Church, Inc., et al., 817 23d st. nw., $298.45. Atty., James E. Shifflette.

Equity Suits.

Robert E. Williams vs. Frances P. Williams; absolute divorce. Atty., Norma Hardy Britton.
Vesta C. Baldwin vs. Gerald Baldwin; absolute divorce. Atty., Michael J. Lane.
Archie T. Shirley, jr., vs. Dorothy G. Shirley; absolute divorce. Atty., Arthur H. Ford.
Ardelle G. Osborne vs. John G. Osborne; absolute divorce. Atty., Joseph D. Di Leo.
Helen E. Adkins vs. Charles A. Adkins; annulment. Atty., Joseph D. Di Leo.
Ruth Bowman vs. John Bowman; absolute divorce. Atty., L. Melendez King.
John F. Ryan vs. Marie G. B. Ryan; absolute divorce. Atty., Irvin Lechliter.
Howard Morgan vs. Commissioner of Patents. Atty., in proper person.
Isabel Haynes vs. Walter Haynes; absolute divorce. Atty., Russell F. Barrett.
Catherine H. Niland vs. Dennis J. Niland; maintenance. Attys., James A. O'Shea, John H. Burnett, Alfred Goldstein.
James G. Bryant, jr., vs. Roberta M. B. Bryant; annulment. Atty., Jacob Sandler.
New Wrinkle, Inc., et al., vs. Commissioner of Patents. Attys., John M. Mason, H. A. Torlmain, jr.
Jessie N. Powell vs. Edward A. Powell; absolute divorce. Attys., Godfrey L. Munter, Stanley P. Smith.

PROBATE PROCEEDINGS.
Justice Bailey, Presiding.

Estate of Myer Landerman; will filed dated January 12, 1937.
Estate of Walter S. Hargan; publication ordered.
Estate of Charles Denby; letters testamentary granted. The Munsey Trust Co. and Charles Denby, jr.; bond, $2,000. Atty., R. H. Yeatman.
Estate of Virginia P. Thompson; letters testamentary granted Emma L. Thompson; special bond, $1,500. Atty., F. J. Eden.
Estate of John M. Hamilton; letters of administration granted Queenie Hamilton; bond, $1,500. Atty., O. F. Busby.
Estate of Nora M. Hurley; sale of certain stcok authorized. Atty., A. Y. Barbee.
Estate of Margaret A. McMahon; guardian ad litem fee authorized.
Estate of Maud R. Duvall; delivery of stock ratified. Atty., R. H. McNeill.
Estate of J. Russell Peters; administrator authorized to file new special bond $1,000. Atty., N. J. Halpine.
In re Daniel H. Giovannoni; investment authorized. Atty., L. A. Block.
Estate of James H. Windsor; will filed dated February 9, 1931.
Estate of Henry W. Jaeger; guardian ad litem fee authorized.
Estate of Louisiana R. Blackmar; rule continued to April 25.
In re Albert N. McCartney; Joseph McCartney appointed guardian of estate; bond, $16,000. Atty., H. S. LeRoy.
Estate of Susan E. Albert; sale of real estate ratified. Atty., C. L. Norris.
Estate of Ellen M. Harrison; letters testamentary granted Anna D. Harrison; special bond, $2,000. Atty., A. H. Bell.
Estate of Charles V. Knighton; report of auditor confirmed. Atty., F. S. Tyler.

What's Going On and Where

Luncheons.

Metropolitan Police Boys Club, Willard Hotel, 12:30 p. m.
Business Paper Editors, Willard Hotel, 12:30 p. m.
D. C. Bankers Association, Willard Hotel, 12:45 p. m.

Dinners.

Delta Chi Omega Sorority, Shoreham Hotel, 7 p. m.
Business Paper Editors, Willard Hotel, 7 p. m.
Variety Club, Willard Hotel, 7 p. m.

Meetings.

Marine Corps League, Willard Hotel, 7:45 p. m.
Judge and Jury, Raleigh Hotel, 7:30 p. m.
War Mothers, Raleigh Hotel, 8 p. m.
Southern Freight Association, Hamilton Hotel, 10 a. m.
A. F. G. E., District Department, Hamilton Hotel, 8 p. m.
Board of Representatives Local, No. 2, N. F. F. E., 710 Fourteenth street northwest, 8 p. m.

Daily Cross Word Puzzle

ACROSS.

1 A long distance
4 Sour substances
9 Ingredient of varnish
12 Leaf of the palmyra palm
13 Badgerlike animal
14 Bustle
15 Fishes of the cod family
17 Higher
19 Frozen desserts
20 Diagonal
21 Confined to a particular place
23 Renovate again
26 Misfortunes
27 Grottoes
28 Behold
29 Malt beverage
30 Wanders
31 High pointed hill
32 Symbol for sodium
33 Noisy merry-making
34 Performs
35 Taken for granted
37 Equine animal
38 Entrance
39 Inner part of the hand
40 Infants
42 Chaffs
45 Be under obligation
46 African antelope
48 New: comb. form
49 Obstruct
50 Scandinavians
51 Faucet

DOWN.

1 Dense mist
2 Southern State: abbr.
3 Rootlet
4 Spirit in "The Tempest"
5 Contemptible persons
6 Pronouns
7 Down: prefix
8 Water gates
9 Fall into disuse
10 American author
11 Brightest star in a constellation
16 Edible tubers
18 Cronies
20 Slope
21 Any climbing woody perennial
22 Spanish jars
23 Acted wildly
24 A drug
25 Norwegian
27 Desire wrongfully
30 Surrendered by deed
31 Vex greatly
33 Discourteous
34 Stupid person
36 Cavalry sword
37 Styles of penmanship
39 Sheet of glass
40 Cut short
41 The milkfish
42 Prohibit
43 East Indian plant with aromatic root
44 Soak up
47 Note of the scale

YESTERDAY'S ANSWER.

T	I	G	E	R		A	D	D	S		A	W	A	Y
I	N	U	R	E		D	I	E	T		N	I	C	E
L	E	M	O	N		A	P	P	E	T	I	T	E	S
L	E	S	S	O	R		S	A	L	A	M			
			E	V	E	R		R	E	L	A	T	E	D
O	C	A		A	P	A	R	T		S	T	A	L	E
R	A	N		T	A	K	E				E	R	A	S
A	N	E		E	Y	E	S	O	R	E		A	T	E
T	A	L	C				I	T	E	M		T	E	R
O	P	E	R	A		A	N	I	S	E		A	R	T
R	E	S	E	N	T	S		C	E	R	E			
			S	T	O	P	S		T	I	L	E	R	S
P	R	E	T	E	R	I	T	E		T	I	N	E	A
A	I	R	E		A	R	I	D		U	T	T	E	R
W	A	N	D		H	E	R	E		S	E	E	D	Y

Copyright, 1938.

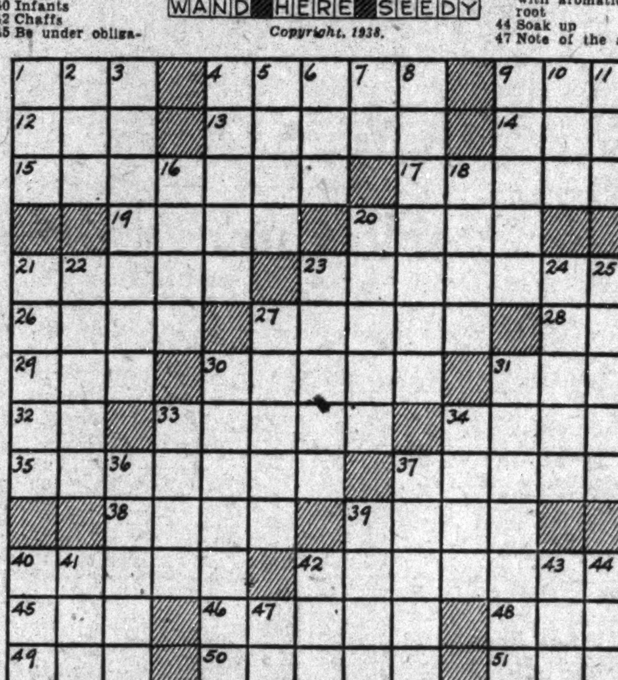

Weather Report

Today's Sun and Tide Table

(Furnished by United States Department of Commerce, Coast and Geodetic Survey.)

			A.M.	P.M.
Sun rises......5:41		High tide..	2:10	2:35
Sun sets.......6:38		Low tide...	8:50	9:29

Weather Conditions.

U. S. Dept. of Agriculture, Weather Bureau Washington, Thursday, Apr. 7, 7:30 p. m.

Forecast for the District of Columbia—Cloudy, possibly occasional light rain Friday; Saturday rain; not so cold; moderate northeast winds Friday.

For Maryland—Cloudy, possibly occasional light rain Friday; Saturday rain; not so cold.

For Virginia—Cloudy, occasional rain Friday; Saturday rain; not so cold.

Conditions.

A disturbance of considerable intensity is centered about 45 degrees north latitude and 45 degrees west longitude with lowest pressure about 28.90 inches, apparently nearly stationary. Another disturbance of slight intensity is centered about 250 miles northwest of Bermuda, apparently moving eastward with lowest pressure about 29.96 inches. The storm over the Southern States is moving slowly eastward, Jackson, Miss., 29.58 inches. An extensive area of high pressure covers much of Canada and the northern portion of the United States, with an extension southward over the southern Plains and Texas, Rapid City, S. Dak., and Moosonee, Ont., 30.68 inches. Pressure is high south of Bermuda, S. S. Bienville, 30.27 inches.

Local Weather Report.

Temperature—Midnight, 36; 2 a. m., 33; 4 a. m., 34; 6 a. m., 35; 8 a. m., 36; 10 a. m., 35; 12 noon, 37; 2 p. m., 37; 4 p. m., 38; 6 p. m., 37; 8 p. m., 37; 10 p. m., 36. Highest, 38. Lowest, 33.

Relative humidity—7:30 a. m., 91; 1:30 p. m., 90; 7:30 p. m., 95. Rainfall (7:30 p. m. to 7:30 p. m.), .44 inch. Hours of sunshine, none.

Departures From Normal.

Accumulated excess of temperature since January 1, 1938, 442 degrees.

Deficiency of temperature since April 1, 1938, 14 degrees.

Accumulated deficiency of precipitation since January 1, 1938, 3.60 inches.

Deficiency of precipitation since April 1, 1938, .27 inch.

Temperatures and Precipitation.

Temperatures and precipitation in other cities for 24 hours ended Thursday 7:30 p. m.

	High. Thurs.	Lowest Wed. night.	Thurs. 7:30 p. m.	Rain-fall.
Washington, D. C...	38	33	36	0.44
Asheville, N. C......	46	54	36	0.10
Atlanta, Ga........	76	56	70	1.06
Atlantic City, N. J..	40	38	40	....
Baltimore, Md......	36	32	36	0.16
Birmingham, Ala....	76	60	60	2.58
Bismarck, N. Dak...	36	18	34	....
Boston, Mass.......	40	32	36	....
Buffalo, N. Y.......	40	26	34	0.01
Chicago, Ill.........	36	8	20	0.09
Cincinnati, Ohio....	40	30	36	....
Cheyenne, Wyo......	40	34	40	0.15
Cleveland, Ohio....	40	30	38	0.02
Dallas, Tex........	40	40	36	0.58
Davenport, Iowa....	34	28	34	0.28
Des Moines, Iowa...	34	26	34	0.40
Duluth, Minn.......	36	20	30	....
El Paso, Tex.......	48	36	48	....
Galveston, Tex.....	72	72	48	0.12
Huron, S. Dak......	36	24	34	....
Indianapolis, Ind....	38	32	36	0.59
Jacksonville, Fla....	82	70	76	....
Little Rock, Ark.....	62	56	52	1.34
Los Angeles, Calif...	78	54	76	....
Marquette, Mich....	34	26	30	....
Memphis, Tenn.....	64	56	54	0.95
Miami, Fla.........	82	76	76	....
Mobile, Ala........	74	60	74	....
New Orleans, La....	80	72	74	0.70
New York, N. Y.....	38	32	38	0.55
North Platte, Nebr...	28	20	24	0.12
Omaha, Nebr.......	32	26	32	0.28
Philadelphia, Pa.....	38	32	38	0.04
Phoenix, Ariz.......	76	54	76	....
Pittsburgh, Pa......	36	32	34	0.13
Portland, Oreg.....	70	46	70	....
Rapid City, S. Dak...	30	12	28	....
Salt Lake City, Utah	38	34	38	1.25
St. Louis, Mo.......	50	28	48	0.02
San Antonio, Tex....	50	40	46	1.02
San Diego, Calif.....	80	50	70	....
San Francisco, Calif.	70	50	62	....
Santa Fe, N. Mex...	38	18	34	0.05
Seattle, Wash......	76	52	76	....
Springfield, Ill......	[illegible]	[illegible]	[illegible]	0.70
Vicksburg, Miss.....	[illegible]	[illegible]	[illegible]	1.21

Grin and Bear It

By Lichty

"Enough of that talk, Gwendolyn. You are not to get your divorce until your elder sister gets hers first!"

Two timely books on war are reviewed in the book page of Sunday's Post: "America Goes to War," reviewed by Prof. Bernard Alayo, and John D. Passos' "Journeys Between Wars."

Transfers

Army Orders.
COLONELS.

Charles H. Rice, Inf., Portland, Oreg., to Fort Jay, N. Y.
David Y. Beckhan, A. G. D., Washington, D. C., to home (retirement).
Horace F. Spurgin, C. A. C., Washington, D. C., to home (retirement).
Jerome G. Pillow, Cav., Philadelphia, Pa., to home (retirement).

LIEUTENANT COLONELS.

Floyd D. Carlock, Inf., Fort Hamilton, N. Y., to Troy, N. Y.
William G. McKay, M. C., Fort Snelling, Minn., to Fort Ringgold, Tex.
Courtney H. Hodges, G. S. C., Philippine Department, to Fort Benning, Ga.
Thomas L. Spoon, S. C., Baltimore, Md., to Panama Canal Department.
Leonard W. Hassett, M. C., Fort Ethan Allen, Vt., to Philippine Dept.
John N. White, D. C., Panama Canal Department, to Fort Thomas, Ky.
Clifford C. Whitney, V. C., Panama Canal Department, to Fort Bragg, N. C.

MAJORS.

William R. L. Reinhardt, M. C., Philippine Department, to Fort Jay, N. Y.
Melvin S. Williamson, Cav., Fort Oglethorpe, Ga., to Decatur, Ga.
Walter A. Elliott, Inf., Philippine Department, to Augusta, Ga.
Leslie J. Cartwright, Inf., Fort Benjamin Harrison, Ind., to Bessemer, Mich.

CAPTAINS.

Alfred A. De Lorimier, M. C., Panama Canal, Canal Zone, to Washington, D. C.
Robert J. Wilson, M. C., Panama Canal Department, to Brooklyn, N. Y.
Francis E. Council, N. C., Baltimore, Md., to Philippine Department.
Harold Doud, Inf., Sacramento, Calif., to Panama Canal Department.

FIRST LIEUTENANTS.

Ralph W. Lewis, M. C., Fort Dupont, Del., to Panama Canal Department.
Lewis K. Beazley, C. A. C., Fort Monroe, Va., to Fort Worden, Wash.

Marine Corps Changes.
COLONELS.

Benjamin S. Berry, about June 20, 1938, detached from duty as OIC, Eastern Rectg. Div., Phila., Pa., to MB, Quantico, Va.
Clarke H. Wells, on August 1, 1938, detached MB, Navy Yard, Phila., Pa., and ordered to his home to retire Oct. 1, 1938.
Philip H. Torrey, about May 14, 1938, detached Naval War College, Newport, R. I., to duty as OIC, Eastern Rectg. Div., Phila., Pa., with delay one month in reporting.

LIEUTENANT COLONELS.

James W. Webb, about May 10, 1938, detached Fleet Marine Force, MCB, San Diego, Calif., to duty as Marine officer on staff commander, Battleships, Battle Force, U. S. S. Maryland, and as Div. Marine Officer, Battleship Div. Four, Battleships, Battle Force, with delay in reporting to June 1, 1938.
Maurice G. Holmes, on June 15, 1938, detached Marine Corps Schools, MB, Quantico, Va., to Naval War College, Newport, R. I., with delay in reporting to June 30.
LeRoy P. Hunt, when directed by CO, MB, Wash., D. C., detached that Barracks, to Naval War College, Newport, R. I., with delay in reporting to June 30.
Seiden B. Kennedy, about May 27, 1938, detached Marine Corps Schools, MB, Quantico, Va., to Hdqrs., Marine Corps, Wash., D. C., for duty in Division of Operations and Training.
Arnold W. Jacobsen, about May 27, 1938, detached Marine Corps Schools, MB, Quantico, Va., to Depot of Supplies, Phila., Pa.
James T. Moore, about May 14, 1938, detached Naval War College, Newport, R. I., to Aircraft One, 1st Mar. Brig., FMF, MB, Quantico, Va.
Henry L. Larsen, on April 1, 1938, detached 1st Marine Brig., FMF, MB, Quantico, Va., to Hdqrs., Marine Corps, Wash., D. C., for duty in Division of Operations and Training.

MAJORS.

Joseph W. Knighton, about May 27, 1938, detached Marine Corps Schools, MB, Quantico, Va., to Hdqrs., Marine Corps, Washington, D. C., for duty in the office of the Adjutant and Inspector.
Merwin H. Silverthorn, about May 27, 1938, detached Marine Corps Schools, MB, Quantico, Va., to Naval War College, Newport, R. I.
Gerald C. Thomas, about June 20, 1938, detached Command and General Staff School, Fort Leavenworth, Kans., to Staff of Marine Corps Schools, MB, Quantico, Va.
William E. Riley, on completion course at Naval War College, Newport, R. I., on May 14, 1938, assigned to duty on the Staff of that College.
Lewie G. Merritt, about May 20, 1938, detached Aircraft One, 1st Mar. Brig., FMF, MB, Quantico, Va., to Hdqrs., Marine Corps, Washington, D. C., for duty in the Div. of Aviation.
Bert A. Bone, about May 31, 1938, detached Bureau of Ordnance, Navy Dept., Washington, D. C., to MB, Quantico, Va., with delay in reporting to August 5, 1938.
George H. Morse, about May 27, 1938, detached Marine Corps Schools, MB, Quantico, Va., to MD., NP., NYd., Portsmouth, N. H.
Fred S. Robillard, about May 27, 1938, detached Marine Corps Schools, MB, Quantico, Va., to Hdqrs, Marine Corps, Washington, D. C., for duty in Office of Quartermaster, with delay of seven days in reporting.
Hamilton M. H. Fleming, about May 27, 1938, detached Marine Corps Schools, MB, Quantico, Va., to MB, NYd., Boston, Mass.
Frank B. Goettge, about May 27, 1938, detached Marine Corps Schools, MB, Quantico, Va., to Staff of Basic School, MB, NYd., Philadelphia, Pa.
Robert L. Montague, about June 1, 1938, detached MB, Quantico, Va., to MB, NAS, Pensacola, Fla., with delay of one month in reporting.
Joseph H. Fellows, about May 25, 1938, detached MB, Quantico, Va., to Naval War College, Newport, R. I., with delay in reporting to June 30, 1938.
Melvin E. Fuller, about June 30, 1938, detached MB, NAD, Hingham, Mass., to duty as Inspector-Instructor, 4th Bn., FMCR., Newark, N. J., with delay of one month in reporting.
William C. Hall, about July 1, 1938, detached MB, NYd., Portsmouth, N. H., to MB, Quantico, Va.

CAPTAINS.

Robert L. Griffin, jr., about May 27, 1938, detached Marine Corps Schools, MB, Quantico, Va., to Hdqrs, Marine Corps, Washington, D. C., duty Office of Paymaster.
Presley M. Rixey, about May 27, 1938, detached Marine Corps Schools, MB, Quantico, Va., to MB, NAD, Hingham, Mass., with delay of one month in reporting.
John H. Coffman, about May 27, 1938, detached Marine Corps Schools, MB, Quantico, Va., to Office of Judge Advocate General, Navy Dept., Washington, D. C.
Ralph D. McAfee, about May 27, 1938, detached Marine Corps Schools, MB, Quantico, Va., to MB, Norfolk N. Yd., Portsmouth, Va.
Francis J. Cunningham, about May 27, 1938, detached Marine Corps Schools, MB, Quantico, Va., to MD, RS, N. Yd., New York, N. Y., with delay of one month in reporting.
Walfried H. Fromhold, about May 27, 1938, detached Marine Corps Schools, MB, Quantico, Va., to Staff of Basic School, MB, N. Yd., Philadelphia, Pa., with delay in reporting to June 30.
Walter A. Wachtler, about June 10, 1938, detached MB, Quantico, Va., to Hdqrs., Marine Corps, Washington, D. C., for duty Div. Operations and Training.
Nicholas E. Clauson, about June 30, 1938, detached MD, RS, N. Yd., New York, N. Y., to MB, N. Yd., New York, N. Y., to MB, N. Yd., Boston, Mass.
Martin S. Rahiser, about May 27, 1938, detached Marine Corps Schools, MB, Quantico, Va., to MB, SB, New London, Conn., with delay of one month in reporting.
Homer L. Litzenberg, jr., about June 20, 1938, detached Command and General Staff School, Fort Leavenworth, Kans., to War Plans Section, Bks. Det., MB, Quantico, Va., with delay of one month in reporting.
David K. Claude and Frank M. Reinecke, about June 16, 1938, detached Infantry School, Fort Benning, Ga., to FMF, MCB, San Diego, Calif., with delay in reporting to July 15.
Andrew J. Mathiesen and Marcellus J. Howard, about June 16, 1938, detached Infantry School, Fort Benning, Ga., to Staff of Basic Schools, MB, NYd, Philadelphia, Pa., with delay reporting to June 30.
John J. Heil, about June 16, 1938, detached Infantry School, Fort Benning, Ga., to Staff of Marine Corps Schools, MB, Quantico, Va., with delay in reporting to August 1.
Zebulon C. Hopkins, about June 30, 1938, detached Air Corps Technical School, Chanute Field, Rantoul, Ill., to Aircraft Two, FMF, NAS, San Diego, Calif.
Ira L. Kimes, about June 7, 1938, detached Air Corps Tactical School, Maxwell Field, Montgomery, Ala., to Aircraft One, 1st Mar. Brig., FMF, MB, Quantico, Va.
Thomas B. White, about June 7, 1938, detached Air Corps Tactical School, Maxwell Field, Montgomery, Ala., to Hdqrs., Marine Corps, Washington, D. C., duty in Aviation Div., with delay in reporting to June 22, 1938.
Joe A. Smoak, about June 10, 1938, detached NAS, Pensacola, Fla., to Aircraft One, 1st Mar. Brig., FMF, MB, Quantico, Va., with delay in reporting to July 15, 1938.
Lee N. Utz, about May 27, 1938, detached Marine Corps Schools, MB, Quantico, Va., to MD, U. S. S. Oklahoma, with delay in reporting to June 18.
Lewis C. Hudson, jr., about June 1, 1938, detached MB, Washington, D. C., ordered to temporary duty U. S. S. Minneapolis until about August 1, then to MD, U. S. S. Quincy, delay in reporting on U. S. S. Minneapolis until June 20.
Clarence J. O'Donnell, about May 1, 1938, detached FMF, MCB, San Diego, Calif., ordered to temporary duty U. S. S. Minneapolis until August 1, then to MD, U. S. S. San Francisco. Delay in reporting on U. S. S. Minneapolis until June 20.
Ernest W. Fry, jr., about June 1, 1938, detached MB, Washington, D. C., to MD, U. S. S. Chester, with delay in reporting to June 18, 1938.
Chester B. Graham, about June 1, 1938, detached staff of Basic School, MB, N. Yd., Philadelphia, Pa., to MD, U. S. S. Colorado, with delay in reporting to June 18.
Jefferson G. Dreyspring, about May 27, 1938, detached Marine Corps Schools, MB, Quantico, Va., to MD, U. S. S. Louisville, with delay in reporting to June 18.
Russell Lloyd, about May 27, 1938, detached Marine Corps Schools, MB, Quantico, Va., to MD, U. S. S. Northampton, with delay in reporting to June 18.
Jaime Sabater, about April 20, 1938, detached 1st Mar. Brig., FMF, MB, Quantico, Va., to MD, U. S. S. Erie, via U. S. A. T. St. Mihiel, sailing New York, April 26, with delay in reporting to about June 1.
Thomas G. McFarland, detached 2d Antiaircraft Bn., FMF, MB, Parris Island, S. C., to Fleet Machine Gun School, U. S. S. Utah, via U. S. A. T. Chateau Thierry, sailing Charleston, S. C., April 16, 1938, with delay in reporting Utah until June 3.
Francis B. Loomis, about May 1, 1938, detached FMF, MCB, San Diego, Calif., to MD, U. S. S. Pensacola, with delay in reporting to June 15.
Lawrence R. Kline, about May 27, 1938, detached Marine Corps Schools, MB, Quantico, Va., to duty as inspector-instructor, 16th Bn., FMCR., Indianapolis, Ind., with delay of one month in reporting.
John E. Curry, about May 27, 1938, detached Marine Corps Schools, MB, Quantico, Va., to duty as CO, MD, RS, N. Yd., Philadelphia, Pa., with delay of one month in reporting.
William W. Davidson, about May 27, 1938, detached Marine Corps Schools, MB, Quantico, Va., to hdqrs., Marine Corps, Washington, D. C., duty office of paymaster.
Ernest E. Shaughnessey, about May 27, 1938, detached Marine Corps Schools, MB, Quantico, Va., to hdqrs., Marine Corps, Washington, D. C., duty office of paymaster.
Samuel K. Bird, about May 27, 1938, detached Marine Corps Schools, MB, Quantico, Va., to Hdqrs., Marine Corps, Washington, D. C., duty office of paymaster.
Francis H. Brink, about May 27, 1938, detached Marine Corps Schools, MB, Quantico, Va., to MB, Parris Island, S. C.

FIRST LIEUTENANTS.

Clifton R. Moss, about April 15, 1938, detached MD, NP, NYd., Portsmouth, N. H., ordered to temporary duty MB, NYd., Boston, Mass., from April 20, 1938, to about May 1, 1938, then to duty as CO, MD, RR, Wakefield, Mass.
Samuel G. Taxis, about June 25, 1938, detached Coast Artillery School, Fort Monroe, Va., to Staff of Marine Corps Schools, MB, Quantico, Va., with delay of 14 days in reporting.
Claude I. Boles, about April 20, 1938, detached MB, SS, Coco Solo, C. Z., to Dept. of Pacific, via first available Government transportation.
Edward J. Dillon, about May 10, 1938, detached Aircraft One, 1st Mar. Brig., FMF, MB, Quantico, Va., to MD, U.S.S. Texas with delay in reporting to June 1.
Julian G. Humiston, about April 15, 1938, detached MD, NYd., New York, N. Y., ordered duty MB, NYd., Boston, Mass., from April 20, 1938, to about May 1, 1938, then to duty with MD, RR, Wakefield, Mass.

SECOND LIEUTENANTS.

James W. Ferguson, about April 15, 1938, detached MB, NYd., New York, N. Y., ordered to temporary duty MB, NYd., Boston, Mass., from April 20, 1938, to about May 1, 1938, then to duty with MD, RR, Wakefield, Mass.
Paul R. Tyler, on reporting relief in June, detached MD, NP, NYd., Portsmouth, N. H., to 1st Mar. Brig., FMF, MB, Quantico, Va., with delay of 21 days in reporting.
Carl A. Youngdale, on reporting relief in June, detached MD, NP, NYd., Portsmouth, N. H., to 1st Mar. Brig., FMF, MB, Quantico, Va., with delay of 15 days in reporting.
William J. Piper, jr., on reporting relief in June, detached MD, NYd., Portsmouth, N. H., to 1st Mar. Brig., FMF, MB, Quantico, Va., with delay of one month in reporting.
William D. Roberson, on reporting relief in July, detached MB, NYd., Portsmouth, N. H., to 1st Mar. Brig., FMF, MB, Quantico, Va., with delay of one month in reporting.
Robert J. Johnson, about April 15, 1938, detached MB, NYd., Portsmouth, N. H., [illegible]
Clifford H. Shuey, about June 3, 1938, detached Engineer School, Fort Belvoir, Va., to 1st Mar. Brig., FMF, MB, Quantico, Va., with delay in reporting to June 30.
William S. McCormick, about June 25, 1938, detached Coast Artillery School, Fort Monroe, Va., to 2nd Antiaircraft Bn., FMF, MCB, San Diego, Calif.
William T. Fairbourn, about June 11, 1938, detached Field Artillery School, Fort Sill, Okla., to FMF, MCB, San Diego, Calif., with delay in reporting to July 7.
Kenneth A. Jorgensen, about June 11, 1938, detached Field Artillery School, Fort Sill, Okla., to FMF, MCB, San Diego, Calif., with delay in reporting to July 25.
Frederick P. Henderson, about June 11, 1938, detached Field Artillery School, Fort Sill, Okla., to 1st Mar. Brig., FMF, MB, Quantico, Va., with delay in reporting to June 30.
Jack Tabor, about June 11, 1938, detached Field Artillery School, Fort Sill, Okla., to 1st Mar. Brig., FMF, MB, Quantico, Va., with delay in reporting to June 30.
John S. Oldfield, about June 11, 1938, detached Field Artillery School, Fort Sill, Okla., to 1st Mar. Brig., FMF, MB, Quantico, Va., with delay of four days in reporting.
Fred H. Lemmer, about April 5, 1938, relieved from 1st Mar. Brig., FMF, MB, Quantico, Va., to 1st Signal Co., MB, Quantico, Va.
John E. Morris, about May 21, 1938, detached MD, NP, N. Yd., Mare Island, Calif., to U. S. S. Houston, with delay in reporting to June 15.
Russell B. Warye, about May 21, 1938, detached MD, NP, N. Yd., Mare Island, Calif., to MD, U. S. S. Chicago, with delay in reporting to June 15.
Albert F. Metze, about June 1, 1938, detached MD, Reeve Field, Terminal Island, Calif., to MD, U. S. S. Maryland.
Marion M. Magruder, about May 31, 1938, detached MB, NYd., Washington, D. C., to MB, NAS, Pensacola, Fla., with delay in reporting to June 25.
Gene S. Neely, about May 25, 1938, detached 1st Mar. Brig., FMF, MB, Quantico, Va., to MB, NAS, Pensacola, Fla., with delay in reporting to June 25.
Ralph Haas, about May 25, 1938, detached 1st Mar. Brig., FMF, MB, Quantico, Va., to MB, NAS, Pensacola, Fla., with delay in reporting to June 25.
Ben F. Prewitt, about June 10, 1938, detached 1st Mar. Brig., FMF, MB, Quantico, Va., to MB, NAS, Pensacola, Fla., with delay in reporting to June 25.
Wilfrid H. Stiles, about June 10, 1938, detached 1st Mar. Brig., FMF, MB, Quantico, Va., to MB, NAS, Pensacola, Fla., with delay in reporting to June 25.
Elby D. Martin, about June 30, 1938, detached MB, NTS, Great Lakes, Ill., to 1st Mar. Brig., FMF, MB, Quantico, Va., with delay of 25 days in reporting.
Edward H. Drake, Benjamin L. McMakin, Lee C. Merrell, jr., Stewart B. O'Neill, jr., and Jack L. Stonebanks, about June 30, 1938, detached MB, Parris Island, S. C., to 1st Mar. Brig., FMF, MB, Quantico, Va., with delay of 25 days in reporting.
Oscar K. LaRoque and George F. Britt, on reporting relief in June, detached MB, Norfolk Navy Yard, Portsmouth, Va., to March 1 Brig., FMF, MB, Quantico, Va., with delay of 15 days in reporting.
Robert S. Moore and August F. Penzold, on reporting relief in June, detached MB, NOB, Norfolk, Va., to March 1 Brig., FMF, MB, Quantico, Va.
John H. Earle, jr., and Joseph P. Sayers, on reporting relief in June, detached MB, Washington, D. C., to March 1 Brig., FMF, MB, Quantico, Va.
Jean W. Moreau, on reporting relief in June, detached MD, U. S. S. Reina Mercedes, NA, Annapolis, Md., to March 1 Brig., FMF, MB, Quantico, Va.
Philip C. Metzger, on reporting relief in June, detached MB, Navy Yard, Phila., Pa., to March 1 Brig., FMF, MB, Quantico, Va., with delay of one month and 10 days in reporting.
David L. Stonecliffe, when directed by CO, MB, Navy Yard, Phila., Pa., detached that post to MB, Quantico, Va., with delay in reporting to June 30.
William M. Ferris, on reporting relief in July, detached MB, NAS, Lakehurst, N. J., to March 1 Brig., FMF, MB, Quantico, Va.
John J. Wermuth, on reporting relief in June, detached MB, N. Yd., New York, N. Y., to 1st Mar. Brig., FMF, MB, Quantico, Va.
Howard L. Davis, on reporting relief in June, detached MB, N. Yd., New York, N. Y., to 1st Mar. Brig., FMF, MB, Quantico, Va.
Francis H. Cooper, on reporting relief in June, detached MB, NTS, Newport, R. I., to 1st Mar. Brig., FMF, MB, Quantico, Va.
John E. Willey, on reporting relief in June, detached MB, N. Yd., Boston, Mass., to 1st Mar. Brig., FMF, MB, Quantico, Va.
Everett W. Smith, on reporting relief in July, detached MB, N. Yd., Boston, Mass., to 1st Mar. Brig., FMF, MB, Quantico, Va.
Howard F. Bowker, about July 1, 1938, detached Aircraft 1, 1st Mar. Brig., FMF, MB, Quantico, Va., to Basic School, MB, N. Yd., Philadelphia, Pa., to report not later than July 5.
Gregory Boyington, about July 1, 1938, detached Aircraft 1, 1st Mar. Brig., FMF, MB, Quantico, Va., to Basic School, MB, N. Yd., Philadelphia, Pa., to report not later than July 5.
Fred R. Emerson, about July 1, 1938, detached Aircraft 1, 1st Mar. Brig., FMF, MB, Quantico, Va., to Basic School, MB, N. Yd., Philadelphia, Pa., to report not later than July 5.
Freeman W. Williams, about July 1, 1938, detached Aircraft 1, 1st Mar. Brig., FMF, MB, Quantico, Va., to Basic School, MB, N. Yd., Philadelphia, Pa., to report not later than July 5.
Frank W. Davis, about July 1, 1938, detached Aircraft 1, 1st Mar. Brig., FMF, MB, Quantico, Va., to Basic School, MB, N. Yd., Philadelphia, Pa., to report not later than July 5.
Charles N. Endweiss, about July 1, 1938, detached Aircraft 1, 1st Mar. Brig., FMF, MB, Quantico, Va., to Basic School, MB, N. Yd., Philadelphia, Pa., to report not later than July 5.
Francis F. Griffiths, about July 1, 1938, detached Aircraft 1, 1st Mar. Brig., FMF, MB, Quantico, Va., to Basic School, MB, N. Yd., Philadelphia, Pa., to report not later than July 5.
Charles J. Quilter, about July 1, 1938, detached Aircraft 1, 1st Mar. Brig., FMF, MB, Quantico, Va., to Basic School, MB, N. Yd., Philadelphia, Pa., to report not later than July 5.
Frank P. Hager, jr., about May 15, 1938, detached FMF, MCB, San Diego, Calif., to MD, U. S. S. Tennessee, with delay in reporting to June 15.
Earl A. Snaringer, about May 27, 1938, detached Marine Corps Schools, MB, Quantico, Va., to MD, U. S. S. California, with delay in reporting to June 18.
Richard H. Crockett, about May 27, 1938, detached Marine Corps Schools, MB, Quantico, Va., to MD, U. S. S. West Virginia, with delay in reporting to June 18.
Frank L. Kilmartin, about April 10, 1938, detached 2d Antiaircraft Bn., FMF, MB, Parris Island, S. C., to MD, U.S.S. Saratoga, via U.S.A.T. Chateau Thierry, sailing Charleston, S. C., April 16, 1938, with delay in reporting to May 23.
Marvin H. Floom, detached 1st Mar. Brig., FMF, MB, Quantico, Va., to MD, U.S.S. New Mexico, via U.S.A.T. Chateau Thierry, sailing New York, N. Y., April 14, 1938, with delay reporting to May 23.
Wilmer E. Barnes, detached 1st Mar. Brig., FMF, MB, Quantico, Va., ordered temporary duty U.S.S. Nevada until about August 1, 1938, via U.S.A.T. Chateau Thierry, sailing New York, N. Y., April 14, 1938, delay reporting U.S.S. Nevada until June 13. Completion temporary duty Nevada, ordered MD, U.S.S. Mississippi.
Kenneth D. Bailey, detached 1st Mar. Brig., FMF, MB, Quantico, Va., to MD, U.S.S. Pennsylvania, via U.S.A.T. Chateau Thierry, sailing New York, N. Y., April 14, 1938, with delay reporting to June 3.
James A. Embry, about July 1, 1938, detached 1st Mar. Brig., FMF, MB, Quantico, Va., to Basic School, MB, NYd., Philadelphia, Pa., to report not later than July 5.
Thomas G. Roe, about June 25, 1938, detached MB, Puget Sound NYd., Bremerton, Wash., to MD, U.S.S. New Mexico.
Hollis U. Mustain, about June 1, 1938, detached MB, Puget Sound NYd., Bremerton, Wash., to MD, U.S.S. Mississippi.
John W. Graham, about June 1, 1938, detached MB, Puget Sound NYd., Bremerton, Wash., to MD, U.S.S. Idaho.

DIED.

BOWEN, DESSIE HARRIS. On Wednesday, April 6, 1938, at Garfield Hospital, DESSIE HARRIS BOWEN, the beloved wife of John W. Bowen and daughter of Mrs. E. P. Bryant, of Norfolk, Va. She also is survived by two children, Edward C. Warren and Mrs. Louise Erskine. Funeral services at the W. W. Chambers Co. Southeast funeral home, 517 11th st. se., on Saturday, April 9, at 2 p. m. Relatives and friends invited. Interment Washington National Cemetery.

BROWNLOW, WILLIAM GANNAWAY. On Tuesday, April 5, 1938, at his home, Oxford, Md., WILLIAM GANNAWAY BROWNLOW, the beloved husband of Anna G. Brownlow and brother of Mrs. Kyle M. King, Mrs. Arthur M. Hacker, and Mrs. Clayetta Cannon. Funeral from the W. W. Chambers Co. funeral home, 1400 Chapin st. nw., on Saturday, April 9, at 2 p. m. Relatives and friends invited. Interment Washington National Cemetery.

BYER, EDWIN B. Suddenly, on Monday, April 4, 1938, at Bethesda, Md., EDWIN B. BYER, beloved son of Edwin E. and Vedi Beebe Byer, of 3700 Massachusetts ave. nw. Remains resting at the funeral home of William Reuben Pumphrey, 7005 Wisconsin ave., Bethesda, Md. Funeral services on Friday, April 8, at 3 p. m., at the Church of Jesus Christ of Latter Day Saints, 2810 16th st. nw., Washington, D. C. Interment Cedar Hill Cemetery.

BYRD, IDA M. On Wednesday, April 6, 1938, at Sibley Memorial Hospital, IDA M. BYRD, beloved daughter of John H. Keenan. Funeral services at the residence of her father, 3641 13th st. nw., on Friday, April 8, at 2 p. m. Relatives and friends invited. Interment Glenwood Cemetery. Services by the W. W. Chambers Co.

DI FRANCESCO, ANTIMO. On Tuesday, April 5, 1938, at his residence, 137 B st. se., ANTIMO DI FRANCESCO, beloved husband of Rosa Di Francesco. Funeral from the above residence on Friday, April 8, at 8:30 a. m.; thence to St. Peter's Church, 2d and C sts. se., where mass will be offered at 9 a. m. Relatives and friends invited. Interment Mount Olivet Cemetery.

DUFF, RUTH DOLLY. Suddenly, on Sunday, April 3, 1938, RUTH DOLLY DUFF, the beloved daughter of the late Harry G. Duff and Marie Duff McCauley and sister of Bela A. Stramer and granddaughter of Mrs. Mattie Robertson. Funeral services at the W. W. Chambers Co. funeral home, 1400 Chapin st. nw., on Friday, April 8, at 10:30 a. m. Relatives and friends are invited to attend Interment Washington National Cemetery.

FAUCETT, NATHAN S. On Wednesday, April 6, 1938, at 1:30 a. m., at the Washington Sanitarium, Takoma Park, Md., NATHAN S. FAUCETT, aged 75 years, of the Cecil Apts., the beloved husband of the late Lillie N. Faucett. Remains resting at the Birch funeral home, 3034 M st. nw. Funeral from Calvary Baptist Church, 8th and H sts. nw., on Friday, April 8, at 2 p. m., where remains may be seen between 1 and 2 p. m. Interment Franklin, Tenn.

GRANT, ANNA. On Thursday, April 7, 1938, at Garfield Memorial Hospital, ANNA GRANT, of Silver Spring, Md. Remains resting at the Lee funeral home, 4th st. and Mass. ave. ne., where services will be held Saturday, April 9, at 2:30 p. m. Interment private. Kindly omit flowers.

GREEN, WALTER EDWARD. On Thursday, April 7, 1938, at his residence, High Bridge, Bowie, Md., WALTER EDWARD GREEN, the beloved husband of Jean Green (nee Dougherty) and beloved father of William E., Hugh L. and Richard C. Green. Funeral services at the W. W. Chambers Co. Suburban funeral home, 918 Cleveland ave., Riverdale, Md., on Saturday, April 9, at 2 p. m. Relatives and friends invited. Interment Fort Lincoln Cemetery.

GRIFFITH, the REV. G. BERKELEY. On Thursday, April 7, 1938, at Garfield Hospital, the REV. G. BERKELEY GRIFFITH, beloved husband of Sudye M. Griffith and brother of the Rev. H. Allen Griffith. Remains resting at the S. H. Hines Co. funeral home, 2901 14th st. nw., until 9 a. m., Saturday, April 9, after which they will be taken to St. Margaret's Church. Funeral services at St. Margaret's Church, Connecticut ave. and Bancroft pl. nw., at 11 a. m. Services to be conducted by the Rt. Rev. James E. Freeman, D. D., assisted by the Rev. Herbert Scott Smith, D. D. Interment private.

HORWEDGE, JOHN H. On Thursday, April 7, 1938, at Washington Sanitarium and Hospital, JOHN H. HORWEDGE, husband of Laura M. Horwedge, of Cabin John, Md. Body resting at the Warner E. Pumphrey funeral home, Rockville, Md. Notice of services later.

KELCHNER, PAUL B. On Tuesday, April 5, 1938, at the home of William Trigger, 118 Jones Bridge road, Chevy Chase, Md., PAUL B. KELCHNER, husband of Mae E. Kelchner. Services at the chapel of Warner E. Pumphrey funeral home, Rockville, Md., on Friday, April 8, at 10 a. m. Interment Forest Oak Cemetery, Gaithersburg, Md.

MONCK, MAY ESTELLE. On Tuesday, April 5, 1938, at her residence, 4713 4th st. nw., MAY ESTELLE MONCK, the beloved wife of George Paul Monck and mother of Mrs. Margaret May Wolf and Gilbert A. Monck. Remains resting at the W. W. Chambers Co. funeral home, 1400 Chapin st. nw. Funeral services at the Petworth Baptist Church, 7th and Randolph sts. nw., on Friday, April 8, at 2 p. m. Relatives and friends are invited. Interment Rock Creek Cemetery.

PEARSON, ETTA. On Tuesday, April 5, 1938, ETTA PEARSON, beloved mother of four sons and five daughters. Funeral services at the W. W. Chambers Co. Southeast funeral home, 517 11th st. se., on Friday, April 8, at 2 p. m. Relatives and friends invited. Interment Cedar Hill Cemetery.

THOMPSON, FLOYD F. On Wednesday, April 6, 1938, at Johns Hopkins Hospital, Baltimore, Md., FLOYD F. THOMPSON, beloved husband of Dulcie Thompson, of 4413 North 16th st., Arlington, Va., and father of Jean McCray Thompson. He is also survived by his mother, Mrs. Linnie G. Thompson (nee Maffett), and one sister, Mrs. Effie C. Thompson, also of Arlington. Remains resting at the Ives funeral home, 2847 Wilson blvd., Arlington, Va., where funeral services will be held on Friday, April 8, at 2 p. m. Interment Chestnut Grove Cemetery, Herndon, Va.

WHITE, FANNIE L. On Wednesday, April 6, 1938, at her residence, 810 6th st. nw., FANNIE L. WHITE, beloved sister of Fred White. Funeral services at the Saffell funeral home, 475 H st. nw., on Friday, April 8, at 11 a. m. Relatives and friends are invited. Interment Rock Creek Cemetery.

DIED.

ALLISON, ARCHIBALD J. On Tuesday, April 5, 1938, at his residence, 512 6th st. sw., ARCHIBALD J. ALLISON, beloved husband of the late Blanche Groves Allison and father of Mrs. William J. Hawk, Mrs. Dora A. Hines, age 65 years. Funeral from the above residence on Friday, April 8, at 8:30 a. m.; thence to St. Dominic's Church, where requiem mass will be offered at 9 a. m. for the repose of his soul. Relatives and friends are invited. Interment Congressional Cemetery. Arrangements by P. A. Taltavull.

BASSLER, CLARA MARGARET. On Thursday, April 7, 1938, at her residence, the Ontario Apartments, CLARA MARGARET BSSLER, devoted wife of Ray S. Bassler, of Washington, D. C., and mother of Robert S. Bassler, of London, England. Services and interment private. Please omit flowers.

BENNETT, MARY VIRGINIA. On Thursday, April 7, 1938, at the home of her niece, Mrs. Lawrence Allen, 742 Thayer ave., Silver Spring, Md., MARY VIRGINIA BENNETT, widow of Edward A. Bennett. Body resting at the Warner E. Pumphrey funeral home, 8424 Ga. ave., Silver Spring, Md. Funeral services and interment on Monday, April 11, at 1 p. m. at the Bridgeboro M. E. Church Cemetery, Riverside, N. J.

FUNERAL DESIGNS

GUDE BROS. CO., Florists 1212 F STREET. NAtional 4276.

GEO. C. SHAFFER 900 14TH St. N.W. Phone: Expressive Floral Tributes. Moderate prices. Open Eve. & Sun. NA. 0106

Small's Flowers, Sprays, $3.00 Up. Dupont Circle NOrth 7000.

FUNERAL DIRECTORS

J. WILLIAM LEE'S SONS CO. FUNERAL DIRECTORS. CREMATORIUM 4th and Mass. Ave. N.E. LI. 5200.

FUNERAL DIRECTORS

LOWEST PRICES in the city for many YEARS has made W. W. Chambers one of THE LARGEST UNDERTAKERS in the WORLD!

W. W. CHAMBERS

COMPLETE FUNERALS Genuine Chambers Service $75 up

There are others, and good ones, but when you have Chambers, you know you have the BEST!

Silk-lined half-couch casket. In your choice of silver, bronze, or other finishes. Highest Quality, complete. $265

7 Chapels
10 Parlors
40 Assistants
25 Cars, Hearses and Ambulances
Every complete Service

In Case of Death, Call Chambers!

The Greater Chambers Co.

THREE BEAUTIFUL FUNERAL HOMES
1400 Chapin St. NW.—Call CO. 0432 517 11th St. SE.—Call AT. 6700
918 Cleveland Ave., Riverdale, Md.—Call GReenwood 1231

You'll Find This Page a Handy Guide When You Seek a Room for Rent

Legal Notices

David A. Pine, United States Attorney; Carl McFarland, Assistant Attorney General; Alex H. Bell, jr., Special Assistant to the Attorney General; Henry F. Mooney, Special Attorney. IN THE DISTRICT COURT OF THE UNITED STATES FOR THE DISTRICT OF COLUMBIA. In the matter of the acquisition of Lot "I" in Johnson's Subdivision of lots in Wright and Dole's Subdivision of part of a tract of land called "Mount Pleasant," as per plat recorded in Liber Lewis C. Carberry, folio 71, of the Records of the Office of the Surveyor of the District of Columbia; Lot 9 in Johnson's Subdivision of Lots 131, 132 and 133 in the subdivision next aforesaid; Lots 4 and 5 in Johnson's Subdivision of the said lots in the subdivision next aforesaid; Lot 3 in Johnson's Subdivision in the subdivision next aforesaid; Lots 1 and 2 in Johnson's Subdivision of Lots 131, 132 and 133 in the subdivision next aforesaid; Lot 1019 in the combination made by Katherina Zeller of part of Lots 76 to 79, both inclusive, in Wright and Dole's Subdivision of part of "Mount Pleasant," as per plat of said Zeller's combination recorded in Liber 56, folio 89, of said Surveyor's Office Records; parts of Lots 76 to 79, both inclusive, in Wright and Dole's Subdivision of part of "Mount Pleasant," as per plat recorded in Liber District No. 1, folio 59, of said Surveyor's Office Records; and parts of Lots 76, 77, 78 and 79 in the subdivision next aforesaid; said lots being known, respectively, for assessment and taxation as Lots "I," 9, 5 and 4, 3, 2 and 1 in Square 2882, and Lots 1019, 837 and 845, and 809 in Square 2880, all in the District of Columbia. District Court Docket No. 2537. Filed March 19, 1938. Charles E. Stewart, Clerk. Order of citation. Upon consideration of the petition of the United States of America filed herein on the 19th day of March, 1938, by David A. Pine, United States Attorney for the District of Columbia, acting under the instructions of the Attorney General of the United States upon the request of the National Capital Park and Planning Commission, seeking the condemnation of the following described lands in the District of Columbia: Parcel I. Lot "I" in Johnson's subdivision of lots in Wright and Dole's Subdivision of part of "Mount Pleasant," as per plat recorded in Liber Lewis C. Carberry, folio 71, of the records of the office of the Surveyor for the District of Columbia (hereinafter called the Surveyor), being improved and being known for taxation purposes as Lot "I" in Square 2882. Parcel II. Lot 9 in Johnson's Subdivision of Lots 131, 132 and 133 in the subdivision next aforesaid, being improved by premises 817 Barry Place, Northwest, and being known for taxation purposes as Lot 9 in Square 2882. Parcel III. Lots 4 and 5 in Johnson's Subdivision of Lots 131, 132 and 133 in the subdivision next aforesaid, being improved by premises 807 and 809 Barry Place, Northwest, and being known for taxation purposes as Lots 4 and 5 in Square 2882. Parcel IV. Lot 3 in Johnson's Subdivision in the subdivision next aforesaid, being unimproved, and being known for taxation purposes as Lot 3 in Square 2882. Parcel V. Lots 1 and 2 in Johnson's Subdivision of Lots 131, 132 and 133 in the subdivision next aforesaid, being improved by premises 801 and 803 Barry Place, Northwest, and being known for taxation purposes as Lots 1 and 2 in Square 2882. Parcel VI. Lot 1019 in the combination made by Katherina Zeller of part of Lots 76 to 79, inclusive, in Wright and Dole's Subdivision of part of the tract of land known as "Mount Pleasant," as per plat of said combination recorded in Liber 56, folio 89, of the Records of the Surveyor, being improved by premises 717, 719 and 721 Barry Place and being known for taxation purposes as Lot 1019 in Square 2880. Parcel VII. Parts of Lots 76, 77, 78 and 79 in Wright and Dole's Subdivision of part of the tract of land called "Mount Pleasant," as per plat recorded in Liber District No. 1, folio 59, of the Records of the Office of the Surveyor, described as follows: Beginning for the same on the north line of Barry Place at a point distant 51.55 feet east of Eighth Street and running thence north parallel to said Eighth Street, 100 feet to the south line of Lot 80 in said subdivision; thence east with said south line, 20 feet; thence south parallel with said Eighth Street 100 feet to the north line of Barry Place and thence west along said line of said Place 20 feet to the point of beginning; being unimproved and being known for taxation purposes as Lot 809 in Square 2880. Parcel VIII. Parts of Lots 76 to 79, both inclusive, in the subdivision next aforesaid, described as follows: Beginning for the same at a point in the north line of Barry Place distant 150 feet east of the southwest corner of said Lot 76 and running thence north at right angles from said line of Barry Place 100 feet to the north line of said Lot 79; thence west along said north line 29.05 feet to a fence; thence south with the line of said fence 72 feet to the north face of a wall; thence west along said wall 1.04 feet; thence south 28 feet along the west face of the wall of premises No. 707 Barry Place to the north line of said Barry Place, and thence east along said Barry Place 31.70 feet to the point of beginning; being improved by premises 707 and 705 Barry Place and being known for taxation purposes as Lots 845 and 837 in Square 2880, together with all the right, title, interest and estate of the owners of all of the above described parcels in and to the soil of all streets, roads, avenues, alleyways and ways abutting or appertaining to the same, for the public use, that is to say, for suitable development of the National Capital park, parkway and playground system. It is this 19th day of March, 1938, ordered that Ancient United Order of the Sons and Daughters Brothers and Sisters of Moses of the United States and the World at Large, a District of Columbia corporation, 823 Barry Place, Northwest; Beatrice Anderson, 801 Barry Place, Northwest; Robert A. Bailey, 705 Barry Place, Northwest; Anna Baylor, 801 Barry Place, Northwest; John E. Bell, 1722 Seaton Street, Northwest; Myrtleo Bell, 233 Sixth Street, Southwest; Annie E. Berry, 1627 Tenth Street, Northwest; John Henry Brown, 195 St. Catherine Street, Northeast; Martha R. Brown, 1838 Corcoran Street, Northeast; Ida Budd, 2254 Twelfth Street Northwest; Mary J. Cook, 947 Que Street, Northwest, District of Columbia, Municipal Building; First Rising Mount Zion Baptist Church, 823 Barry Place, Northwest; George E. Galloway, 1769 Willard Street, Northwest; Neissa V. Gray, 1448 O Street, Northeast; Lillie Hawkins, 717 Barry Place, Northwest; Walter Holland, 807 Barry Place, Northwest; Donnell Johnson, 431 Hollidge Court, Northwest; Harry Johnson (also known as Harry Freeman), 2007 Ninth Street, Northwest; Richard Lawson, 803 Barry Place, Northwest; Johnnie Lewis, 707 Barry Place, Northwest; Odessa Madre, 219 Morgan Street, Northwest; Maggie Marshall, 817 Barry Place, Northwest; Antonia Marzullo (also known on the records as Andonia Marzullo), 5417 Eighth Street, Northwest; Gerardo Marzullo, 5417 Eighth Street, Northwest; Mary Mayo, 318 W Street Northwest; Muriel Johnson Morse, 1012 Lamont Street, Northwest; David A. Nelligan, 607 Sixth Street Northwest; Jeremiah P. Nelligan, 1119 Clifton Street, Northwest; Penn Realty Corporation, a Delaware corporation, Fifth and K Streets, Northwest; Perpetual Building Association, Eleventh and E Streets, Northwest; Charlie Pumphrey, 809 Barry Place, Northwest; Vernon G. Owen, trustee, 1431 Eye Street, Northwest; William G. Schafhirt, trustee, 523 Eleventh Street, Northwest; Charles S. Shreve, surviving trustee, 1001 Fifteenth Street, Northwest; Justus S. Wardell, receiver, Seventh Street Savings Bank, a West Virginia corporation, 1406 G Street, Northwest; Howard West, 719 Barry Place, Northwest, all the foregoing of the City of Washington, District of Columbia, and the following person, whose address, notwithstanding diligent inquiry, cannot be learned: James Mahoney, otherwise known as James Mayo; and The American Oil Company, a Maryland corporation, American Building, Baltimore, Maryland, and in the event that the person hereinbefore named is deceased, the heirs, alienees or devisees of said person, and James Mahoney, otherwise known as James Mayo, unknown heirs, alienees or devisees of, Margaret O'Connell, unknown heirs, alienees or devisees of; (the foregoing being the persons named in said petition) and all persons having or claiming to have any right, title interest or estate in the lands hereinbefore described or to be entitled to compensation in respect of the taking of the same for public use, and all persons occupying or in possession of the same, be and they are hereby required, cited and admonished to appear in this court on the 19th day of April, 1938, at 10 o'clock a. m., to answer said petition for the condemnation of said lands and to make claim for the compensation to which they deem themselves entitled. Provided, however, and it is further ordered that a copy of this order of citation be published once a week for three consecutive weeks in The Washington Post and the Washington Times, newspapers of general circulation published in the District of Columbia, and also once a week for three consecutive weeks in the Washington Law Reporter, the first of said publications to be not later than the 28th day of March, 1938. And it is further ordered that a copy of this order of citation be served before the return day hereof by the United States Marshal for the District of Columbia, or his deputies, upon each of the persons named herein who is, so far as ascertainable by reasonable inquiry, residing or sojourning within the District of Columbia or can be found by said Marshal or his deputies within said District. And it is further ordered that a copy of this order of citation be mailed postpaid to each of the persons shown by said petition to be, and hereinbefore designated as, non-residents of the District of Columbia, such copy to be addressed to the last known places of residence of such person. ALFRED A. WHEAT, Chief Justice. A true copy. Attest: (Seal.) Charles E. Stewart, Clerk. By H. B. Dertzbaugh, Assistant Clerk. P—25.1.8.

Proposals

COMMISSIONERS, D. C., WASHINGTON, April 7, 1938. Sealed proposals will be received at Room 320, District Building, until 2 O'CLOCK P. M., APRIL 28, 1938, for furnishing Library Books for Wilson Teachers College. Specifications and information at Room 320, District Building.

Post Classified Ads—National 4200.

Proposals

PROPOSALS WILL BE RECEIVED BY the Bureau of Supplies and Accounts, Navy Department, Washington, D. C., until 10 o'clock a. m., April 15, 1938, for furnishing steel plates, comparing watches, end mill cutters, to the Navy Yard, Washington, D. C., etc. Apply for proposals to the Bureau of Supplies and Accounts. CHARLES CONARD, Paymaster General of the Navy. 1,8

COMMISSIONERS, D. C., WASHINGTON, April 8, 1938. Sealed proposals will be received at Room 320, District Building, until 2 o'clock p. m., April 26, 1938, for furnishing sewing room equipment for the D. C. penal institutions. For specifications and information apply to Room 320, District Building.

Procurement Division, Public Buildings Branch, Washington, D. C., March 31, 1938—Sealed bids in triplicate will be publicly opened in this office at 1 p. m., April 15, 1938, for the installation of additional transformers, high tension feeders, etc., in the U. S. Department of Agriculture, South (Extensible) Building at Washington, D. C. Specifications and drawings will be supplied free to each contractor interested in submitting a proposal. The above drawings and specifications must be returned to this office. Specifications and drawings will not be furnished to contractors who have consistently failed to submit proposals. One set upon request and when considered in the interest of the Government, will be furnished builders' exchanges, chambers of commerce or other organizations who will guarantee to make them available for any sub-contractor or material firm interested, and to quantity surveyors, but this privilege will be withdrawn if the sets are not returned after they have accomplished their purpose. W. E. Reynolds, Assistant Director of Procurement, Public Buildings Branch.

Auction Sales

THURSDAY, APRIL 7, 1938—
THOS. J. OWEN & SON, Auctioneers,
1431 Eye Street Northwest.

TRUSTEES' SALE OF VALUABLE TWO-STORY BRICK DWELLING KNOWN AS PREMISES 516 FIFTEENTH STREET SOUTHEAST.

By virtue of a certain deed of trust duly recorded, in liber No. 6622, folio 3 et seq., of the land records of the District of Columbia, and at the request of the party secured thereby, the undersigned trustees will sell, at public auction in front of the premises, on THURSDAY, THE SEVENTH DAY OF APRIL, A. D. 1938, AT THREE-THIRTY O'CLOCK P. M., the following-described land and premises, situate in the District of Columbia, and designated as and being lot 29 in Middaugh and Shannon, Incorporated, subdivision of lots in square 1076 as per plat recorded in the office of the surveyor for the District of Columbia in liber 47, folio 143.

TERMS: Sold subject to a prior deed of trust for $3,375.00, further particulars of which will be announced at time of sale; the purchase price above said trust to be paid in cash. A deposit of $300.00 required. Conveyancing, recording, etc., at purchaser's cost. Terms to be complied with within thirty days, otherwise deposit forfeited and the property may be advertised and resold at the discretion of the trustees.
C. L. OSBURN,
C. J. SINCELL,
Trustees.

NOTE: The trustees are advised that a new first trust of $3,500.00 may be obtained on this property.
P—Mar28.30.Apr.1.4.6

Due to the inclement weather the above sale has been postponed until MONDAY, THE ELEVENTH DAY OF APRIL, A. D. 1938, AT THE SAME PLACE AT THREE O'CLOCK P. M.
BY ORDER OF THE TRUSTEES.
8,11

The Washington Post

CLASSIFIED ADVERTISING
LOCAL RATES

For Washington and Points Within 50 Miles of the District of Columbia.
The following rates are for consecutive insertions:

1 time	19c per line.
3 times	18c per line.
7 times	15c per line.
15 times	13c per line.

The one-time rate applies on skip ads or irregular insertions.

OUT-OF-TOWN RATES.

Ads from points more than 50 miles from the District of Columbia are: 1 time, 21c per line; 3 times, 20c per line; 7 times, within 30 days, 17c per line.

When computing the cost of an ad kindly estimate 5½ average words to a line.

Rates for special classification and yearly contracts furnished upon request.

The Washington Post reserves the right to edit, revise or reject any classified advertising.

Misclassification of ads not permitted.

The Washington Post will not be responsible for more than one incorrect insertion on any order.

Kill Orders or Corrections before insertions (excepting Death Notices) cannot be made unless ordered before 6 p. m. daily or 4 p. m. Saturday for Sunday.

The Washington Post strives at all times to prevent insertion of fraudulent or misleading advertisements.

Information concerning any ad that proves misleading or fraudulent will be appreciated.

Phone NATIONAL 4200
Ask For An Ad-Writer
THESE DRUG STORES WILL TAKE YOUR WANT AD.
DAY AND NIGHT.
Suter's Drug Store.
1841 Columbia Road.
Park View Pharmacy.
Georgia Ave. and Park Road.
O'Donnell's Drug Store.
Wisconsin Ave. and P St.
The Jolson Pharmacy, Inc.
5000 First St. N.W.
The Chevy Chase Pharmacy.
5510 Connecticut Ave.
Alaska Ave. Pharmacy.
7806 Alaska Ave.
Paul's Drug Store.
901 Fourth St. S.W.

Lost and Found 1

BLACK purse. In cab or at 13th and F sts. nw. Reward. Margaret Hadley, DI. 1240 till 5; evenings, DU. 7115.

BUNCH OF KEYS, Wednesday evening, between 1910 Kalorama rd. and 1833 Mt. Pleasant st. Reward. 817 14th st. nw., Room 302. NA. 6053.

FOUND—Collie, male, brown, white; male police, brown; male spitz, white. Call NA. 4200, Br. 392.

FOUND—English setter, liver and white; vicinity Conn. ave., Chevy Chase, Md. Call WIsc. 4806-J.

FOUND—Wire-haired terrier, vicinity of Dupont circle. Call DE. 2541 and identify.

IRISH Terrier, red, male, lost, Bethesda, Md. Liberal reward. WIs. 5466-J.

NOTEBOOK—Brown leather zipper; keep notebook. Lay notes valuable to owner. 4003 34th st., Brentwood, Md.

PEKINGESE—Brown, male, answers to name "Ting." Reward. 2966 Northampton st. nw. EM. 5083.

POCKETBOOK—Lady's, brown, McCrory's 10c store, cor. 7th & Eye, & Goldenberg's. Valuable papers. Money reward. AT. 8693.

POCKETBOOK—Black leather and suede Tues., near Mayflower, containing California driver's license, insurance card, glasses; reward. 2211 Mass. ave. nw.

POLICE mixed and Bull Terrier; brown; collar and 2 tags; lost vicinity Silver Spring, Md.; reward. SHep. 4551-W.

PURSE—At 1st and Independence ave. or 17th st. sw., containing money and meal ticket. Reward. Jenkins, tel. REpublic 0767 after 5 p. m.

PURSE—Lady's brown leather, vicinity Thomas circle, April 4, contains keys, jewelry, papers, money, driver's permit. Liberal reward. No questions asked. WEst 1120. 3025 O st. nw.

Personals 3

CHAMBERS CO.
Complete Funerals as Low as $75.

ARE YOU SELF-CONSCIOUS in your social or professional life? If so, this negative quality can be overcome quickly and permanently. Call Miss Weed. POt. 5998-J.

DRESSMAKING—Cottons, $3; silks, $5 up; alterations a specialty; work guar. ME. 0265.

FALSE TEETH REPAIRS while U wait. Emergency Laboratories, 605 14th at nw., Room 601. MEt. 1833.

FOR SALE—THREE HUNDRED SHARES, COMMON STOCK, Seaboard Finance Corporation. Make best offer. Box M-82, The Washington Post.

HEMORRHOIDS (piles) eradicated by my own methods; results effective for a lifetime or money back. Write for booklet. No drugs or surgery. DR. SOMMERWERCK. 1365 Columbia rd. AD. 0388.

APPLE MARY

By Martha Orr

Post Classified Ads—National 4200.

Personals 3

SMALL black skunk fur, near Conn. ave. and P st. nw., Thurs. morning. Reward. DI. 6110, Br. 284, bet. 8:30 and 4 p. m.

CHAMBERS CO.
One of the Largest Undertakers in the World.

COLORED DRESSMAKER—Your home or mine. Stout models specialty; also catering. PHONE after 6 p. m.; Sun. 8:30-10:30. DE. 5019.

Help—Female 11

ASSISTANT bookkeeper-stenographer, refined; state age, education and exp.; unusual opportunity in priv. school; living expenses during training period with salary begin. Sept. Box 396, Wash. Post.

MANICURIST wanted; must be experienced. Shoreham Barber Shop, 15th and H sts. nw.

MATURE white woman, to care for child and do general housework for employed couple. References required. DI. 0195.

OPPORTUNITY for ambitious woman of good appearance, competent, capable of meeting public, to train as beauty educator. Excellent earnings while training for salaried position. Apply 9 to 12, DERMETICS CO., 505 Wash. Bldg., 15th st. and N. Y. ave. nw.

SERVICE DESK MANAGER
for women's ready-to-wear departments, to take complete charge, woman between 25 and 40 years, capable to meet public, experienced in handling help; alert, good business judgment, retail store experience essential. We offer permanent position, good salary, pleasant working conditions. Apply in person or by letter to Mr. Snyder, 3rd floor Raleigh Haberdasher, 1310 F St. N.W.

SPECIAL WORK for mothers who need $15 to $25 weekly at home. No canvassing, experience or investment. See Mrs. Hultgren 715 9th st. nw

STENOGRAPHER, TYPIST, bookkeepers needed daily; current openings. Visit PERSONNEL SERVICE, 1311 G st. nw.

WANTED—Mothers helper; white; grown children. References. Box 400, The Washington Post.

Help—Male 12

AUTOMOBILE SALESMEN—If you possess the ability, qualifications and experience to be a real producer, you will find this an opportunity to make money. Complete co-operation furnished. Apply MR. HENRY, 1727 Conn. ave. nw., this evening, 7 to 9 p. m. only.

BARBER—1st class; come with tools ready to work; guarantee, commission, steady. Apply 5539 Illinois ave. nw.

MAN with sales experience for an established route, selling direct to homes; car furnished; bond required. Grand Union Tea Co., 603 F st. nw.

MEN (2) over 18 years to travel in Va. towns. See Mr. King, 4 to 6 p. m. Room 409, International bldg., 1319 F st. nw.

MEN (2) to fill vacancies. High school education or better; good pay; chance for rapid advancement. Apply morning. Room 205, 1427 Eye st. nw.

PRESSER wanted. Experienced. 1705 Pa. ave. nw.

PRESSERS (colored) experienced on silk and wool. Apply Kent Stores, 1016 9th st. nw.

YOUNG man, free to travel; transportation paid. Apply Mr. Slavin, 6 to 8 p. m., Room 525, Harris Hotel, 17 Mass. ave. nw.

3 YOUNG men, 18-23 years, neat appearing; travel United States in private de luxe bus; salary, Mr. Cobley, New Colonial Hotel, 3 to 5 p. m. only Friday, Saturday 11 a. m. to 1 p. m.

TAXICAB DRIVERS
Cab drivers, get our new proposition; become independent; no down payment. ARROW CAB CO. 310 M St. N.E.

TAXI DRIVERS
Our drivers are earning $30 week and more. Tremendous demand for Union Cabs makes it necessary to increase our organization. BEST PROPOSITION in town for clean-cut men with D. C. driver's permit. At least 21 years of age. FREE INSTRUCTION CLASSES daily for identification cards. For complete details apply before 11 a. m., 1260 22d st. nw.

Men of Good Character.
21 years of age or over, residing in Washington at least one year, to join new FREE class for hackers' license examination. Call at 9:30 a. m., or ME. 1727.

MAKE GOOD MONEY
DRIVING CABS. SEE MR. CRUZE.
BELL CAB CO., 1317 L NW.

Employment Agencies 14

RUPHER'S Employment Agency can furnish colored domestic help; ref. DE. 3551.

Situations—Female 16

ADDRESSING, COPYING, TYPING at home or immed. employment. DE. 3284.

DICTAPHONE OPR., typist, bookkeeper, wishes position; years' exp. NA. 2810.

GENERAL HOUSEWORKER and laundress; stay nights. 2037 L st. nw.

NEAT, colored girl wants job as mother's helper; stay nights. LI. 3919-J.

WOMAN (colored) wants general housework for small family; references. AT. 8504-J.

TYPING—CALL NA. 3976.

Situations—Male 17

ENGINEER and maintenance man needs work; best ref.; any salary. AT. 8274.

YOUNG MAN (colored); driver's permit; neat appearance; reliable. Call DE. 5450.

HARD WORKER
27 years old, high school graduate, with general business training. I am anxious to make a connection in Washington immediately. Interested in ADVERTISING. Will consider anything that requires hard work, initiative that leads to a future. In previous positions have assumed considerable responsibility. Will work for moderate salary to prove my ABILITY. Box M-79, Washington Post.

Instructions 19

GREGG SHORTHAND touch typing, Eng., arith., speed dict.; beginners and reviewers; indiv. instruction. DEcatur 3284.

SHORTHAND, touch typing, bookkeeping, spelling, let. writ., calculating mach. Position. BOYD SCHOOL, 1333 F. NA. 2340.

WARFLYNN BEAUTY COLLEGE
Accredited School
DI. 1762. 1018 Vermont Ave.
SPECIAL DISCOUNT THIS MONTH.

Personal Loan Cos. 26A

Cash on Your Car
Loans to $300
Quick Courteous Service
No Endorsers
Absolutely Confidential
5 MINUTE SERVICE
WE REFINANCE CARS IN SMALLER PAYMENTS
Ayares Small Loan Co., Inc.
7802 Georgia Ave. SH. 3700
Under Uniform Small Loan Law

Post Classified Ads—National 4200.

Money-to-Loan 26

ON diamonds, watches, jewelry, silverware, etc. Lowest rates. Estab. 1866. Reliable, confidential. L. Shaw & Co., 1113 F st.

CHAMBERS CO.

Real Estate Loans 27

4½%, 5% and 5½% Interest.
WM. H. SAUNDERS CO., INC.
1519 K St. N.W. District 1015.

Automobile Loans 28

AUTO LOANS—Lowest Interest Rates. Cash in 15 min. POTOMAC LOAN CO. 1001 15th st. nw. Mr. Davis. DI. 6060.

Rooms—Furnished 30

A ST. NE., 641—2d-floor bed-living room; suit. l. h. k.; couple; nr. bath. LI. 2808.

A LOVELY Cleveland Pk. home; cozy rm., $15; dble., $25; men. 3118 Rodman nw.

ALTURAS (1509 16th st. nw.)—Conveniently located; single and double rooms, near showers; fireproof building; 24-hour elevator and hotel service; reasonable.

APARTMENT, bed-living rooms; 2 girls; unlimited phone; $32 month. 2006 N st. nw., Apt. 14. DI. 2448.

APT. 4, H ST. NW., 2000—Large, comfortable rm., nr. bath. Reasonable.

A RARE OPPORTUNITY—A home of distinction offers unusual accommodations to 1 or 2 discriminating persons. Beautiful master bedroom, twin beds; adjoining inclosed porch overlooking garden; south expos., draw. rm. privileges. Cleve. Park, near Wash. Cathedral. CL. 3177.

ARIZONA HOTEL (310 C st. nw., 1 square off Pa. ave.)—Neatly furn. rooms; lobby; plenty baths, showers and hot water; $3.50 week up; transients, 50c and 75c.

ASPEN ST. NW., 612 (near Walter Reed)—bright, airy room; new, detached private home, blk. bus, cars. $5. GE. 4159.

A YOUNG MAN to share room in Jewish home; twin beds; 3 expos.; privileges; board opt.; walking distance. NO. 10233.

B ST. SE., 1361 (near Navy Yard)—Bright front rm. for 1 or 2, $3-$5. AT. 2985.

BASEMENT ROOM—(Concealed piping) private shower; must see to appreciate. 3912 Benton st. nw. EM. 8511.

CHEVY CHASE, D. C.—Nice room, adjoining bath, shower; unlim. phone. Gentile home. EMerson 1448.

CLEV. PK.—Large rm., det. home; bus at cor. Empl. lady. CLev. 4323.

COLUMBIA RD. NW., 1133—2 Bright rms.; also desirable apartment. CO. 2678.

COLUMBIA RD., 1754—Attractive single and double in owner's home; reas.

COLUMBIA RD. and 18th st. vicinity, 1767 Lanier pl. nw.—Detached home; airy, well furn. rm.; gent.; $15 mo. CO. 1526.

COLUMBIA RD. NW., 1358—Attractive apt., rooms, sink, range, Frigid.; completely furn.; $2.50, $3.75 and $6.25. CO. 4802.

COLUMBIA RD., 1834—$3 wk., clean outside rms., 4 baths; men. AD. 10213.

COLUMBIA HEIGHTS (1346 Fairmont st.) Near 14th st. cars, shops; comfortable double housekeeping rms., $6.50 a week.

COOL, LARGE SINGLE room, next bath, 2d floor, well furnished; half block to carline. 631 Lamont st. nw. AD. 5619.

COMFORTABLE, pleasant room, single, double; home comforts; reasonable rates; day, week or month; meals optional. 2523 13th st. nw.

CONGENIAL FRIENDS—2 large connecting bedrooms, private bath; near Sheridian Circle; no other guests. At bus stop. $36. Box M-61, Washington Post.

COOL double room for gentleman. Refined home; breakfast opt.; walking distance. First floor double room for lady; private bath. 1737 Que street northwest.

DON'T DELAY! Studio room; grand location; $4 week. NO. 6639.

DOWNTOWN—941 M st. nw. 2 large rooms, complete for l. h. k., $9 week. ME. 9669.

DOWNTOWN, 1242 12th st. nw. Large room, near bath, $4. Also small room, $3.

DOWNTOWN—1321 Rhode Island ave. nw., comfortable room and kitchenette, $7.50; single room, running water, $3.50.

DOWNTOWN—1004 Mass. ave. nw. Large front room, 3 windowhs, twin beds, $25 mo. Also single, $4 week. ME. 2072.

DOUBLE AND SINGLE, outside; next bath; twin beds; innersprg. mat.; reas. 3200 13th nw. AD. 1874.

DUPONT CIRCLE (1747 P st. nw.)—Nice, clean, single or double rm.; in physician's home; every conv.; gentlemen; reas.

DUPONT CIRCLE, 20th-O; 1406 Hopkins st.—Lovely large front rm.; 4 windows; cross ventilation; priv. home. DE. 1329.

EMERSON ST. NW., 1510—Newly furn. frt. rm., twin beds; suit. 1 or 2; employed persons; ½ blk. bus; $25-$30. GE. 9208.

ESPECIALLY nice room, newly decorated, $15 mo., 3516 Conn. ave. EM. 2065.

EYE ST. NW., 2132—Nicely furnished basement; no objection to children. Also nicely furnished sleeping room.

GENTLEMAN—Downtown; newly decorated room; reasonable. 1220 G st. nw.

GENTLEMAN! Very nice room, $20 mo. 1846 16th st. nw.

GEORGETOWN, 3307 R st. nw.—Charming studio room; quick transp. WE. 0705.

GEORGETOWN—1412 25th st. nw. Newly furn. front room; in priv. home; for 1 or 2; meals opt.; nr. car, bus. WE. 1385-M.

GIRARD ST. N.W., 1343—Large front rm., twin beds, private home; meals optional. ½ block car and bus. AD. 9548.

GOOD HOME, modern, detached, Protestant; 2 blocks west of 16th st.; nr. Rock Creek Pk.; for gentleman to share master bedrm.; 2 expos.; twin beds; priv. shower bath; unlimited phone; $16; brick garage available; no smoking. Call AD. 0159.

H ST. SW., 630—Lge. front rm. in private home; all conveniences. DI. 0461.

IRVING ST. NW., 1475—Lge., sunny; so. expos.; twin beds; unltd phone; $7 dble.; $6 sgle. Also sgle rm, $4; gentlemen. AD. 0181.

K ST. NW., 1800, Apt. 605—Young lady to share cool 4-room apt. with 3 Government employed young ladies; reasonable.

L ST. NW., 1347—Exceptionally nice housekeeping suite, 2 rms., dinette and kitch.; ideal home for 2 adults. ME. 0157.

L ST. N.W., 1322—Choice of sleeping or l. h. k. dble. or single rms. now available. Rates from $3 to $8. Cont. hot water.

LONGFELLOW ST. NW., 1338—Single rm. with porch; southern exposure; nicely furn.; near transportation. RA. 1558.

MASS. AVE. NE., 813—Comfortably furn. rm. in quiet home; near bath. Conv. to all Govt. bldgs. LI. 7291.

MASTER BEDRM.; priv. bath; new home; nr. trans.; ge'leman. Very reas. 3706 Van Ness st. (bet. Conn. and Wis.) EM. 3827.

MT. PLEASANT, 1871—Ingleside terrace, large room with priv. phone; private home.

NO NEED TO LOOK FURTHER—Large double rm., Southern exposure; 3 French windows; built-in bookcases. 1829 Wyoming ave. AD. 6154.

O ST. NW., 3525—Large double room, with complete kitchen, bath on same floor. Couple pref. $6.50. WE. 3157.

OGLETHORPE ST. NW., 608—Master bedroom, twin beds; private home; 15 min. downtown; meals if desired. GE. 7109.

PARK RD. NW., 1318—Large front room, twin beds, 4 windows. Also single studio. Newly decorated. Reas. Gentlemen.

QUE ST. NW., 1620—Opposite Cairo Hotel. Spacious 2nd floor front room; 2 closets; beautiful furniture; lovely home; no objection to children or pets.

RHODE ISLAND AVE. NE., 221—Front double room, spacious closet; next bath; garage; transp. at door; board opt.; unlimited phone; $25. NO. 4472-W.

THE WESTMINSTER (1607 17th st. nw.). Nicely furnished single room, $5-$6; double front, twin beds, running water, $9; others, $7-$8; showers; elevator.

VARNUM ST. NW., 1512—Gentleman wants to share two large front rooms, private bath; very reas. AD. 2555.

VICINITY of Dupont Circle, 1821 19th st. Newly decorated rm., twin beds, inner spring mattresses; fireplace; large closet; southern exposure; unlim. phone.

Post Classified Ads—National 4200.

Rooms—Furnished 30

WYOMING APT. 114, 2022 Col. rd.—Light, cool; priv. bath; priv. family; gentleman. Inc. rates. Rosslyn Loan Co., Rosslyn, Va.

9TH ST. NW., 1116—Single rooms, plenty hot water; quiet house; men; $2.50 up.

16TH ST. NW., 3572—Nicely furnished double room, also single; double garage and meals optional. Very reasonable.

16TH ST. NW., 3500—Large, attractive rm., adjoining sleeping porch and bath; cont. hot water; unlim. phone; gentleman preferred. ADams 2251.

1409 16TH ST. NW.—Large frt. rm.; c.h.w.; next bath; round quiet guests; twin beds, $5 wk.; dble., $6.

422 3D ST. NW.—Sleeping room, $2.50 week; a. m. I. MEt. 7669.

104 15TH ST. S.E.—Front rm. for 1 or 2. Nr. bath; private family. Conv. transp.

AWAY FROM CITY HEAT AND DIRT. Cheerful room, private home; board, if desired; very reasonable. 4938 Butterworth pl. EMerson 0954.

LOGAN Hotel, 13th st. and Logan Cir. Rms., dble. & sgle., $6 to $12.

HOTEL INN 608 9th st. nw. $1-$1.50 per day; $6 up weekly.

YORK HOTEL 935 9th nw. Clean outs. rms., fr. $5 wk.

GRAND HOTEL, 606 F st. nw.—Outside rooms; elev. service; $5 week.

THE VIVIAN 1723 G St. N.W.—100 single and double rooms, $6.50 to $12 weekly; equipped with modernistic furniture. Venetian blinds; 24-hour switchboard, elevator, maid service; plenty of hot water; near showers; within walking distance downtown.

Rooms—Unfurnished 32

E ST. SW., 475—1 or 2 large rms., l. h. k.; gas, electric, heat incl.; $16.50 or $22 mo.; also weekly.

G ST. NE., 641—2 rms., for l. h. k., next bath; light, gas inc.; $27.50. AT. 2077-W.

INGRAHAM ST. NW., 721—2 front rms. for l. h. k.; nr. bath; heat, light, gas inc.; priv. home; adults; $27.50. GE. 6115.

LARGE second floor front; l. h. k. if desired; gas, elec.; $15 mo. or $4 wk. Can be seen any time. 6915 Maple st., Takoma, D. C.

TENNESSEE AVE. NE., 514—3 bright rms.; suitable l. h. k.; private bath; gas, heat, elec. incl.; unlimited phone. LI. 3902-J.

4TH ST. NE., 524—Living room, bedroom, kitchen; gas, electric, heat included; c. h. w.; large yard; $37.50. LI. 4069.

2 LARGE ROOMS, kitchen, semi-bath; gas furn.; no elec.; $25 mo. 104 8th st. ne.

Suburban Rooms 33

ARLINGTON, VA.—Furn. rooms with kit. privileges; adults only. WA. 7894.

CHERRYDALE, VA.—Large room, next to bath; convenient transportation; $15. 2008 North Monroe st. Clarendon 2054.

LARGE ROOM—Spacious closet; next bath and shower; single or double. New brick home; c. h. w.; bus at door. Hyattsville, Md. GR. 3709-W.

Room and Board 34

ARE YOU interested in French? French family offers comfortable studio room for a gentleman; corner home. PO. 0458.

CHEVY CHASE—2 double rooms; unltd. phone; all home privileges. EM. 4489.

CHEVY CHASE, D. C., 6153 31st pl. nw. Beautiful private home. Bright double room; employed couple or 2 ladies; unlimited phone; shower; ½ sq. bus. $35 mo. CL. 9469.

CONN. AVE. NW., 1834—Sgle. and dble. rm.; newly dec.; twin beds; priv. bath; ample closet space; exceptional meals.

DUPONT CIRCLE, 1511 20th st.—Vacancy in small guest home; delicious meals; home atmosphere; special attention given to diet; fresh vegetables; $35 up.

HARVEY-HOFSTEAD, 1761 Mass. ave. nw. Single, double and triple rooms with bath. Excellent dining room. NO. 9782.

KALORAMA RD. NW., 1848—Master bedroom, twin beds, private bath; for 2 or 3; excellent, well-served Southern meals. CO. 1432.

MASSACHUSETTS AVE. NW., 1776—A distinctive home for young people in an unsurpassed location; reasonable.

MASS. AVE. NW., 1501—Modern, desirable, large rooms, newly decorated; twin beds; Tasty Southern meals; $33.50 up.

NEAR 16TH ST.—Large, airy room, new twin beds; adjoining sun room; private home; for gentlemen. RAn. 0768.

NICHOLSON ST. NW., 423—Newly furn. master bedroom, private bath, southern exposure, 2 closets; ½ block bus; adults; home cooking; unlim. phone. GE. 5259.

R ST. NW., 2106—Attractively furnished front room, 3 windows, twin beds, 2 closets, next bath; Swedish family; 1 block transp.; $32.50. DUpont 9853.

TAKOMA PARK, 511 Whittier st. nw. Entire 2d floor; suitable 3 or 4; 4 exposures; home cookings; on bus line. GE. 8441.

TENNESSEE AVE. NE., 117—Newly-furn. rm.; twin beds, semi-bath; phone. Except. meals. Gentlemen. $30. AT. 9267.

13TH ST. NW., 2615—Large front room, twin beds. Really homelike. $35 ea. CO. 1491-W.

16TH ST. NW., 1327—2d floor front, triple room, private bath.

19TH ST. NW., 920—Walking distance; attractive double or single rm. Reason.

Children Boarded 35

ARLINGTON, VA. Children from 2 to 8 yrs. Mother's care. Large yard. WA. 1916-W.

Table Board 36

E ST. NE., 1110—Delicious home cooking; fresh vegetables; $5 weekly. AT. 2592.

17TH ST. NW., 1030—Delicious family-style meals; daily rates or $20 mo. ME. 9032.

Apartments—Furnished 45

A PRIV. ENTR.—3 rms., kit., bath. 2501 Queens Chapel rd. ne. NO. 5673-W.

ACT NOW—Georgetown, 1305 30th nw. Completely, tastefully furn. 5-rm. apt.; sublet; long term; bargain at $65. NO. 6165-J or PO. 3252.

AIR-CONDITIONED two-room apt., 2nd floor front; furn. for l. h. k.; semi-private bath; newly dec.; elec. refrigeration, oil heat, phone, gas and elec. incl.; $35 mo. 1377 Mass. ave. se.

AN IDEAL 2-room apt., well furn., quiet, cool; refrig.; c. h. w.; heat, light, gas; $32. Randle Highlands, 2306 Park pl. se.

APARTMENTS—Furn. and unfurn.; all sections, sizes and prices. For appointment, call OWENS REALTY CO., ME. 3683.

ATTRAC. corner apt., 2 rms., kit., bath, refrig., bath; newly dec.; 3 expos.; $50; adults. 1222 Hemlock st. GE. 8588.

BELLS HAVEN APTS. (Alex., Va.)—Reception hall, large living rm., bedrm., kit., bath; shower; gas incl.; bachelor apt. River view. Gas, elec. incl.; Apply Manager. Temple 3728.

BENNING RD. NE., 3925—2 very large rms., kit., bath; garden space; elec. refrig.; porch; gas, elec. incl.; garage; $33.50; also double rms. AT. 6820.

BILTMORE ST. NW., 1865—Bedroom, large kitchen with sink, range, Frigidaire; completely furnished; semiprivate bath; screened porch; $40; includes gas and electricity.

BRIGHT, cool, newly furn. studio apt.; 1 rm. (25x18), kit., Frigid.; maid service; phone; $35; ladies pref. 1309 R. I. ave. nw.

CHASTLETON (1701 16th st. nw.)—Outside; cross current; modern 2 rooms, kitch. apt., screen. porch; newly furn.; May 1 to Nov. 1. $80. NO. 10000. Ap. 629.

CLEAN, large room, kitchen, bath, porch; 1st floor; Frigidaire; c. h. w.; Beautyrest mattress; range; $45. 1348 Irving st. nw.

CLEAN and comfortable, 2 rooms, bath; Frigidaire; all modern conveniences; $10 week. 507 8th st. nw.

Post Classified Ads—National 4200.

Apartments—Furnished 45

CLIFTON MANOR—2514 14th st. nw.—1 rm., kit., bath, elev. $47.50-$55.

COMPLETELY and newly furn. 2-room apt.; elec. refrig.; $35 up. Near Navy Yard. 1109 E st. se.

COR. N ST.—1272 N. H. ave. nw. Walking distance.

DESIRABLE 2 rms., kit. and bath; insulated; c. h. w.; Electrolux. Very bright.

DOWNTOWN—TERRACE

DUPONT CIRCLE (1620 19th st. nw.)—bright, newly papered, complete for refined couple; air-conditioned. $26 mo.

ENGLISH BASEMENT—1 large oak-paneled rm.; 2 studio beds; kit., Frigid., priv. bath, priv. entrance; yard; ½ blk. bus and cars. 2314 19th st. nw. DE. 3993.

FRONT semi-basement room, kit., Frigid., b.; adults; $35. Apply 1462 R. I. ave. nw.

LAMONT ST. NW., 1731—Attractive, large 2-room apt., bright and cheerful; light, gas, heat; $37 month.

M ST. NW., 942—(Downtown). 3 large rooms and porch. $9 week.

NEW JERSEY AVE. SE., 415—One rm., kit., bath; gas, light included. $7.50 wk.

SUBLET until October, most attract; 3 expos.; $115 mo. Apt. 1132, Dupont Circle.

12TH ST. NW., 1131—2-room apt., nice light rooms; everything furnished; $8 week. DI. 4899.

12TH ST. NE., 142—Front living room, kitchen combined; connecting bedroom; clean; $8 week; adults. AT. 3852-W.

14TH ST. NW., 2544—1, 2 rms., k.; Frigid.; gas, elec.; $8-$13 wk.; studio, $5; janitor.

2540 14TH ST. NW.—1 to 3 rms., k. and b.; Frig.; porch; gas, elec. incl.; $22.50-$48.50.

$75—SHEPHERD PARK, near Walter Reed. Keep cool this summer; 4 rooms, k., b., balcony, scr. porch, entire 2d fl.; residence; furn. in excellent taste; ½ block bus. Call GE. 1925.

Francis Scott Key, Apt. Hotel
20th and F sts. nw.—1 room, kit., bath, completely furn.; linens, silver; Frigidaire. Day, week, month. NAtional 5425.

MERRILL MANSIONS
1361 Fairmont st. nw. Front, corner, clean, cool, "efficiency" apt.; bath, kitchenette; spacious 2-rm. apt. (2 beds); $40 up.

London Hall, Apt. Hotel
1133 13th st. nw.—Bed-living rm., dressing rm., kit., bath, elec., gas, linens, Frigid. $15 up week; $45 up month. NAtl. 9010.

Several attractive furnished apartments now available.
The Cavalier
2500 FOURTEENTH STREET, N. W.
FRED A. FOSTER, Mgr.

Furn. or Unfurn. 46

FLEETWOOD, 3707 Woodley rd. nw.—High elev.; 1 and 2 bedrms., liv. rm., dinette, kit., bath; refrig. free. CL. 0615.

REFINED TENANTS—3030 Wisconsin ave., opp. National Cathedral; bedrm., liv. rm., kit., shower bath; electric refrigeration free; very reas.

TAKOMA PARK, MD.—1st fl., 3 rms., kit., bath, screened porches; yard; refrig.; det. new home; $32.50 furn. SH. 2614-W.

THE RAVENEL, 1610 16th st. nw.—Furn., 1 room, dinette, kit., bath, $50; unfurn., 2 rooms, kit., dinette, foyer, bath, $65.

832 RITTENHOUSE ST. N.W.
3 rooms, kitchen and bath; if furnished will include dishes, linens, silverware, etc.; for inspection see resident manager.
FIDELITY MORTGAGE INVESTMENT CO.
1105 E St. N.W. NA. 2431.

CLIFTON TERRACE
14TH AND CLIFTON STS. N.W.
2 to 4 rooms, kitchen and bath.
Switchboard, Elevator. CO. 7744.

Apartments—Unfurn. 47

ALEXANDRIA, Va.—120 E. Chestnut st., across from new George Washington High School; spacious living room, bedroom, kitchen, dinette, bath, back porch; refg.; res. mgr. or call C. M. PLUNKERT & CO., NA. 0652. 1 Thomas Circle.

AVONDALE ST., Bethesda, Md.—Just east of 7000 block Wisconsin ave.; newly completed; 2 rooms, kitchen, bath, screened porch, cellar; heat, hot water included.
FRANCIS A. BLUNDON CO.
805 H St. N.W. NA. 0714.

CHEERFUL 3 rooms, kitchen and bath. Very reasonable. 1301 Taylor st. nw. AD. 3880.

CLIFTON MANOR—2514 14th st. nw.—1, 2 rms., kit., bath, elev. $35-$47.50.

CONN. AVE., 3620 (opposite Broadmoor)—2 rooms, kitchen, bath, refrigeration. $42.50. Resident manager. CL. 0580.

DOWNTOWN—2 rooms, kitchen and bath; $35. R. D. STIMSON, Realtor, NA. 6680.

DOWNTOWN—Homestead, 1314 11th st. nw. 4 rooms, kitchen, bath, $52.50. Apt. 7.

DOWNTOWN—2142 G st. nw. 3 rms., kit., bath, lge. sleeping porch, $45.

EXCEPTIONALLY nice 3-room and bath apt. in Georgetown; Frigidaire; adults; very reasonable, 1605 30th nw. PO. 4318.

HYGIAN APTS. (119 Mass ave. nw.)—Two rooms, kit. and bath, $35.50. 3 rooms, kitchen and bath, $40. See janitor.

MARYLAND AVE. NE., 311—5 large rms., hall, bath, back porch; steam heat; c. h. w.; refrig. on house current. Adults only. Apply Apt. 1; $85. ATl. 1331.

MT. ALTO—Unusual value, 5 rooms, bath, elec. refrig. Gar. ADams 3378, owner.

NEAR 17th and Columbia rd.—5 rooms. Refrig. Screened porch. $52.50. ROGER MOSS. DIs. 3121.

ONE, TWO rooms, kitchen, dinette and bath; completely modern apartments. 930 Randolph st. nw.

OVERLOOKING ZOO PARK—2 rms., dinette, kit., bath, Frigidaire. 2797 Adams Mill rd., Apt. 200. Phone GR. 1782-J.

PORTER ST. NW., 2926—2 rms., kitchen, bath; $40; ½ blk. Conn. ave.; $55. Res. mgr. CL. 9425.

PORTER ST. NW., 3018—3 rooms, kit., bath; gas, elec., res. CL. 0137.

RIVERDALE, MD.—519 Jefferson avenue. Three rooms, kitchen and private bath; a. m. i.; reasonable.

TAKOMA, D. C.—$35 Cedar st.—5-rm. apt., entire floor, det. home; light airy, attract.; good transp. $50. RA. 2487.

SEVERAL desirable apartments available.
RANDALL H. HAGNER & CO., INC.
1321 Conn. Ave. DEcatur 3600.

WALKING distance; 1430 Rhode Island ave. nw. Porch apt. 2 large rooms, reception hall, kitchen, bath, porch, elec. refrig. Free. Res. mgr. Reasonable rent.

3 ROOMS, kitchen and bath; studio; maid's room and lavatory. CO. 2065-J.

9TH ST. NW., 4407—4 rooms, bath; gas, elec., heat; Gentile couple or 3 adults.

5112 CONN. AVE. NW.—2 bedrooms, living room, kitchen, bath; $62.50; gentiles only. EM. 5087, or see janitor.

1123 14TH ST. N.W.—2 rooms, kit. and bath; 2d fl., large porch; $42.50 mo. H. R. M. De Shaso. NAtl. 3321.

3707 10TH ST. NE., Apt. 3—4 rms., bath, porch, all outside rms., Electrolux, reas. O. W. Hammond, 2523 13th St. NW.

Post Classified Ads—National 4200.

Apartments—Unfurn. 47

738 6TH ST. N.W.—4 rms., kitchen, bath, refrigeration and janitor service furnished. ME. 5400.

1100 25TH ST. NW.—2 rms., dinette, kit., bath, Frigidaire. Two weeks' free rent. $47.50.

1617 15TH ST. N.W.—Beautiful corner apt., 1st floor, 2 exposures, 3 large rooms, kitchen and bath.

CORNER—1819 19th st. nw.

3 rooms, kitchen, bath, porch, elec. heat included.

809½ MORTON PL. NE.—5 rooms, bath, elec. refrig. Thos. E. Jarrell Co. NA. 0765.

1403 NEWTON ST. N.W.
4 rooms, kitchen and bath.
GEORGE F. HANE, INC.
1422 F St. N.W. NA. 3964.

1702 SUMMIT PL. N.W.
Two rooms, kitchen, dinette and bath. $47.50. Electric refrigeration on house current. Resident manager. ADams 10480.

3435 R ST. N.W.
3 rooms, kitchen and bath, cedar-lined closets, reception hall $50.00
Resident Manager. WEst 0475.
UNION INVESTMENT CO. NA. 5536.

TILDEN GARDENS,
CONN. AVE. AND TILDEN ST.
1, 2 and 3 bedroom apartments, each with living room, dining room and kitchen; rentals, $80 to $130.
CLEVELAND 5334.

BEST RENTAL BARGAIN.
Gas, elec., refriz. incl. in rent.
Fine front apt.; 3 exposures.
2 rms., dining hall, kit., bath $47.50
3 rms., foyer, bath, kit., 3 expos. $56.00
Res. Mgr., ADams 9893.

628 8TH ST. N.E.
2 rooms, kitchen, bath $40
ELECTRIC REFRIGERATION.
TYLER & RUTHERFORD, INC.
1512 L St. N.W. NA. 0475.

1726 19TH ST. N.W. near Conn.—Newly decorated 1 room, Murphy bed, dinette, kitchen; frigidaire. $40. Janitor.

2705 12TH ST. N.E.
4 rooms, kitchen and bath $45.00
Resident Manager. NO. 7320.
UNION INVESTMENT CO. NA. 5536.

1311 11TH ST. N.W.
3 rooms and bath, first floor $34.50
GEORGE F. HANE, INC.
1422 F St. N.W. NA. 3964.

1736 COLUMBIA RD.
"BEVERLY COURT."
4 and 5 rooms, kitchen and bath. $75.00 and $80.00
Electric Refrigeration Included in Rent. Elevator. Resident Manager.
H. L. RUST CO.,
1001 15th St. N.W. NAtl. 8100.

$45 822 18th St. N.W.
Downtown apartment, 2 rooms, kitchen and bath. Exceptionally large rooms.
National Mortgage & Inv. Corp.
NA. 5833. 1312 N. Y. Ave.

1811 WYOMING AVE. N.W.
Two, three and four rooms, kitchen and bath. Reception hall and porch. Electric refrigeration free. Newly decorated. $42.50 up. Resident manager. COlumbia 0559.

TILDEN GARDENS
6 rms. (2 bedrms.), 1½ baths; overlooking Govt. park; 3 expos.; many special features; quiet location; rent reduced. Bldg. B. 3020 Tilden st. EM. 4021 or CL. 7525.

$35 1830 California St. N.W.—1 room, kitchen and bath; refrigeration. Apply janitor. DE. 4326.

801 BUTTERNUT ST. N.W.
"Near Walter Reed Hospital."
2 rooms, kitchen, dinette bath, inclosed porch $52.50
Newly Decorated. Refrigeration on House Current.
H. L. RUST CO.
1001 15th St. N.W. NAtl. 8100.

COPLEY COURTS.
1514 17th st. nw.—Continuous switchboard and elevator service. 2 large rooms, kitchen, foyer, bath; unusually large closets, electricity, refrigeration and gas free. Resident manager.

233 KENTUCKY AVE. S.E.
3 and 4 room apartments. Newly decorated. Reasonable rents. Heat and janitor service.
OPEN FOR INSPECTION
JOHN F. DONOHOE & SONS,
314 Pa. Ave. S.E. LIncoln 0084.

1831 CALIFORNIA ST. N.W.
4 rooms, kit., bath; G. E. refrig.; $52.50.

1840 MINTWOOD PL. N.W.
Three large rooms, kitchen, hall, butler's pantry, bath, porch. ADams 0539.

1882 COLUMBIA RD.
"THE ALWYN."
Near 18th and Columbia Rd.
3 rooms, kitchen and bath $75.00
4 rooms, kitchen and bath $80.00
Refrigeration on House Current. Elevator. Resident Manager.
H. L. RUST CO.
1001 15th St. N.W. NAtl. 8100.

3720 MACOMB ST. N.W.
2 rooms, kitchen, bath, new refrigerator $47.50
PHILIP P. PEYSER & CO.,
1024 Investment Bldg. District 3740.

CLIFTON TERRACE
"Overlooking the City"
Off Clifton St. between 13th and 14th. Delightful apartments situated in a residential section.
1 rooms, kitchen and bath $43.00
2 rooms, kitchen and bath $50.00
3 rooms, kitchen and bath $65.00
4 rooms, kitchen and bath $80.00
These lovely apartments feature spacious closets, extremely large rooms and electric refrigeration.
Balconies to escape the summer heat.
24-hour switchboard and elevator service.
Can be furnished if desired at conservative rentals.
COLUMBIA 7744

NR. 16TH & COLUMBIA RD.
1712 SUMMIT PL. N.W.
2 rooms, kitchen, bath, electric refrigeration $47.50
DREYFUSS BROTHERS,
1624 K St. N.W. NA. 0583.

SEE THESE
301 Hamilton St. N.W.
Living Room, Bedroom, Kitchen, Large Dinette, Bath.
New Building—Incinerator.
Express Transportation, Stores and Churches.
$55 MONTHLY
See Resident Manager or Phone RA. 4240.

2400 13TH ST. N.W.
"THE MARNE."
2 rooms, kitchen and bath $42.50
3 rooms, kitchen and bath; large foyer $60.00
Refrigeration on House Current. Elevator. Resident Manager.
H. L. RUST CO.,
1001 15th St. N.W. NAtl. 8100.

Post Classified Ads—National 4200.

Apartments—Unfurn. 47

1480 GIRARD ST. N.W.
Near Meridian Park.
4 rooms, kitchen and bath $60.00
Electric refrigeration.
Res. Mgr., MRS. HENRY, AD. 8810.
GOSS REALTY CO.,
1405 Eye St. N.W. NA. 1353.

3501 13TH STREET N.W.
(13th and Monroe Streets.)
"STRATHMORE."
Modern apartment building. Elevator. Free refrigeration. Convenient to 14th and Park road. Resident Mgr., CO. 2653.
2 rooms, kitchen, dinette and bath $47.50
THE AMERICAN CO.
807 15th St. NA. 8032.

1954 COLUMBIA RD.
"SCHUYLER ARMS."
2 rooms, kitchen and bath $55.00
3 rooms, kitchen and bath $75.00
Electric Refrigeration on House Current. Elevator. Switchboard. Resident Manager.
H. L. RUST CO.,
1001 15th St. N.W. NAtl. 8100.

NEW 2 BEDROOM APTS.
SLEEPING PORCHES. NEAR SCHOOLS.
Overlooking Wooded Valley.
MARYLAND REAL ESTATE CO.
7906 Georgia Ave. SH. 5100.
SILVER SPRING, MD.

2625 THIRD ST. N.E.
2-room efficiency kitchenette, dinette and bath in an attractive, modern building. Free cooking gas and refrigeration. Apply janitor.
$48.50
WAGGAMAN-BRAWNER
1700 Eye St. N.W. ME. 3860

1631 S ST. N.W.
2 rooms, kitchen and bath $55.00
3 rooms, kitchen and bath $65.00
Electric refrigeration. Elevator service.
H. G. SMITHY CO.,
811 15th St. N.W. NA. 5903.

SOUTH HIGHVIEW
2505 13th St. N.W.
3 rooms, kit., bath, porch, Murphy bed.
1 room, kit., bath. Murphy bed.
High, cool, elevation, overlooking city.
COLORED—625 3D ST. N.E.
5 large rooms, kitchen and bath, in modern building $60.00
UNION INVESTMENT CO. NA. 5536.

Offices—Rent 50

F ST. NW., 602—Offices. Near new court and all Govt. buildings. Large, light and outside offices. Mr. Rogers, ME. 8352.

Business Places—Rent 52

8 GARAGES & large fenced storage lot. Zoned 2nd commercial, large sliding garage doors, 3 alley fronts. Rear 1337 E st. se. Call Mr. Moore.
ADELBERT W. LEE,
1343 H St. N.W. Dist. 4600.

1315 4TH ST. N.E.
In Union Market; 2 stories; 40x90; electric elevator.
HENRY SCHAFFERT,
330 John Marshall Pl. NA. 7883.

Houses—Furnished 54

QUE ST. NW., 4431—Partly furn. 3 bedroom and bath home. Modern kitchen; b.-i. garage, auto. gas heat. 12 minutes to Munitions Bldg. $95. EM. 8779.

WELL furn. 7-room home to rent for summer; for information, call KEns. 35-J.

Houses—Unfurnished 56

ALEX., VA.—Remodeled house; 4 bedrms., 2 baths; lavatory; fireplaces; oil heat; garden. S. H. Westcott & Co. NA. 0620.

BELMONT RD., nr. 18th & Col. rd.—19 rms., 2 baths (6 bedrms.); ideal for small guest house; low rent. DIXIE Realty Co., 1417 L st. nw. NA. 8880.

BUNGALOWS and houses, Chevy Chase, D. C., and nearby Md. and Va.; $35 to $115. Mr. Edmondson. NAtl. 3981.

BY OWNER—Chevy Chase, D. C. Hyattsville, Takoma Park, Riverdale, nearby Va.; 5 rms., 1 ba. to 9 rms., 1 ba.; $35 to $115. Brokers protected. Fulton R. Gordon, 1427 Eye st. nw. Dist. 5230. Evenings, CLeve. 5091.

LOOK—4 bedrooms, 2 incl. porches, auto. heat, fireplace, garage, near Grant Circle. Only $70. Call now.
WASHINGTON REALTY CO. GE. 8300.

WESTMORELAND HILLS, MD.—13 Barnard Blvd.; due to transfer must rent immediately detached brick, 2-bedroom home; fireplace; b.-i. garage, on large side home; garage; $60. WIsc. 2924.

11-ROOM suburban resid., D. C. city improvements; nice grounds, gar., oil heat; can be seen to appreciate. Owner, GE. 1855.

4213 BRANDYWINE ST. N.W.
Semi-detached brick; 6 rooms and bath; completely modern; with electric refrigeration.
FIDELITY MORTGAGE INVESTMENT CO.
1105 E St. N.W. NA. 2431.

4022 ILLINOIS AVE. N.W.—Modern, newly dec. 6 rms., incl. por.; b.-i. gar.; 2 baths. $62.50. SELSKY BROS. & CO. REp. 3355.

TAKOMA PARK MD.
220 Chestnut ave. nw., detached semi-bung.; large lot; 7 rooms and bath; gas.
FIDELITY MORTGAGE INVESTMENT CO.
1105 E St. N.W. NA. 2431.

1429 BELMONT ST. N.W.
Detached 7 rooms and bath; garage, nice yard; $70.
THOMAS E. JARRELL CO. (Realtors)
721 10th St. NW. NA. 0765.

$52.50—1817 M St. NE. Six-room Colonial brick, built-in tub and shower, h.-w. h., 2 screened porches, garage. ME. 5400.

ALEXANDRIA, VA.
Several lovely homes, 5, 6 and 7 rooms and bath; lawns, shrubs, flowers; garages; $45 to $60. Raymond, Mt. Vernon ave., corner Bellefonte. Phone ALex. 2460; eves., TEmple 3190. Closed Sunday.

622 SEVENTH ST. N.W.
5 rooms, kitchen and bath $45.00
1510 K St. N.W. A. S. Gardiner. NA. 0334.

$62.50 4022 Illinois Ave. N.W.—Modern newly dec. 6 rms., incl. porches. b.-i. garage, 2 baths.
SELSKY BROS. & CO. REp. 3355.

TAKOMA PARK, MD.
New brick, 5 rooms and bath; fireplace; modern kitchen with Electrolux; basement; front porch; high elevation; cool; heat and hot water furnished; rent $50.00; available. Inquire SHepherd 1339. 721 Erie avenue.

$50.00—Near 4th and R I. Ave. N.E.
6 rooms, bath, hot-water heat, garage; good condition.
FRANK S. PHILLIPS, DIST. 1411.

Several houses and apts. avail., $30 to $75.
ARENDES REALTY CO.,
1207 Wisc. Ave. WEst 0002.

GEORGETOWN.
Small house, remodeled; large garden. 2721 Dumbarton ave. nw. WEst 1379.

6 Rooms and Bath—$49.50.
In the heart of Brookland, near the Catholic University; 1412 Kearney st. ne., very accessible to downtown by Michigan or Rhode Island avenues. Detached house with large amount of ground. Hot-water heat. Immediate possession. Open daily.
J. A. McKEEVER CO., INC.
1625 K St. N.W. District 9706.

1417 Whittier St. N.W.
JUST OFF 16TH ST.
4 bedrooms, 2 baths; also maid's room and bath. Built-in garage.
National Mortgage & Invest. Corp.
NA. 5833. 1312 New York ave.

Near Georgia and Colorado Aves.
Semidetached brick; 6 rooms and bath; h.-w. h.; good condition.
FRANK S. PHILLIPS, DIST. 1411.

COLORED—Semi-detached brick, 7 rms. and bath; electricity, hot-water heat. Located 716 Third st. se.
FIDELITY MORTGAGE INVESTMENT CO.
1105 E St. N.W. NA. 2431.

Suburban—Rent 58

ARLINGTON COUNTY—New 6-room brick; refrigeration; 10 min. drive or 10c bus; overlooks park; $85. Clarendon 1156-W.

ARLINGTON, VA.—400 ft. elevation; 2 and 3 rm. apts.; $17.50; 36 incl. gas. Kelvinator; free bus; garden plot; enjoy country with city advantages. WA. 8593 evenings.

HILLSIDE, MD.—4-rm. rock house; front and back porches, elec., lot 100x200; electric stove; see Hillside 0078-J.

PARKLAND, MD.—20 min. downtown; mod. 5 rms., bath, porches, $42; garage. Hyattsv. pike. Bus. W. A. Hitt. Hillside 0676.

8-ROOM frame house, modern, large lot; shade. $60. WAl. 9039.

Continued on Following Page.

To Make Money, Use Post Want Ads—to Save Money, Read Them Daily

Post Classified Ads—National 4200.

Continued From Preceding Page.

Shore-Waterfront—Rent 61

BUNGALOW on Severn River; completely furn.; all convs. Tel. Annapolis 897-M.

FOR RENT for season furnished, at Holly Hill Harbor, on Mayo road, living room, dining alcove, kitchen, four bedrooms, two toilets, shower room. Saxe, Vernon 6971, Baltimore, Md.

Wanted-to-Rent 62

LIST YOUR PROPERTIES WITH US FOR QUICK ACTION. WRITE OR PHONE. PHILIP P. PEYSER. 1024 INVESTMENT BLDG. DI. 3740.

Sale Business Property 64

CORNER, 300x136 ft., on main truck and passenger thoroughfare in Alexandria, Va. Suitable for gas station, business or investment houses. A real bargain. Will sell, lease or improve and lease to responsible party. Call Mr. Porter, NA. 4750.

STORE, with 5-room-and-bath apartment above; brick, with full basement; upper Wisconsin ave., near Woodrow Wilson High School; good business section. A. D. CRUMBAUGH (Realtor) CL. 1-3-6-4.

Sale Investment Property 65

$750 buys equity in 2 six-room brick dwellings, subject to straight 3-yr. first trusts; rented to white tenants at $612 annually.

7 rooms and bath in second commercial location; rented $540 annually; price, $4,500; $1,250 cash above a $3,250 bldg. association loan.

WAGGAMAN-BRAWNER REALTY CORP. 1700 Eye St. N.W. ME. 3860.

Sale Houses 66

MICHIGAN PARK—Brick Colonial, 4427 13th st. ne., 2 baths, recreation room, built-in garage, furred walls, insulated; automatic heat. See this real value at only $9,750 or call MR. BENNETT. PO. 4491.

NEAR NORTH CAPITOL ST.—6-room brick house, hot water heat, electric lights, good condition. Bargain, $4,850; small cash payment, balance like rent. DINOWITZ CO. Licensed Broker NA. 6717

NORTHWEST—$12,250. New brick colonial, insulated; 7 rms., 2 tile baths, oil burner, hardwood floors, ivory trim; G. E. kitchen. For appt., call AD. 0700, Apt. 406-E.

REPOSSESSED detached homes; Chevy Chase, D. C., Va. and Md.; long-term Federal Housing available; 1-5 cash, balance less than rent; also good income producers. TELEPHONE FOR LIST. Fulton R. Gordon, 1427 Eye st. nw. DI. 5230.

SEE THIS BARGAIN—Unusual home, 4 East Thornapple st., Ch. Ch., Md.; 6 large rms.; 2 baths, elec. kitchen, bedrm. with shower on 1st floor; large closets; greatly reduced; owner leaving town must sell.

SMALL house and 6 lots at Seat Pleasant, Md., $450, for all cash. Phone NAtional 2620.

THREE BEDROOMS, two baths, 1st floor ideally arranged for gracious entertaining. Living room, 30 feet long with fireplace; opens onto large porch overlooking delightful garden area. New home, finest modern equipment. Protective covenants of WESLEY HEIGHTS assure protection and possible profit for conservative buyer. $14,950. DI. 4466. Ext. 25.

NEAR 6TH AND F STS. NE.
$5,500.
All-brick home containing 8 rooms and bath. Bryant gas heating plant and garage. Nice home or excellent investment; has been rented at $60 per month.
R. A. HUMPHRIES.
808 No. Capitol. Realtor. NA. 6732.

$7,450—Brand-new 3 bedrooms, all-brick; fully detached; small cash payment; balance like rent. Douglas st. ne. Box M-64, Washington Post.

ALEXANDRIA, VA.
A fine opportunity for you. Unusually beautiful homes. Price reasonable. Special terms, $500 down, balance much less than rent. Raymond, Mt. Vernon ave., corner Bellefonte. Phone ALex. 2460. Eves., TEmple 3190. Closed Sunday.

9-ROOM residence; best section of Alex.; 4 bedrms., den, breakfast rm. and basement toilet; 2 fireplaces; a. m. i.; shrubbery, roses in profusion; privacy of ½ acre; built when quality construction was predominant; bet. 2 golf clubs; priv. and public schools nearby; 10c bus to D. C. Owner, 303 Braddock st. ALex. 739-R.

TRADE YOUR OLD HOME
FOR A NEW ONE
Monthly Carrying Charges as Low as $27.50
Call or Write
HARRY WARDMAN, INC.,
1512 K St. N.W. DIst. 3830.

OWNER LEAVING TOWN
Practically new detached brick home in Chevy Chase Gardens. 6 rooms (3 lovely bedrooms), 2 complete baths, large attic, recreation room with fireplace; oil burner; lot 50x150; priced right for quick sale. Call MR. CONNER.
GOSS REALTY COMPANY
1405 Eye St. N.W. NAtional 1353.
Evenings—Atlantic 2702.

4622 43RD PL. N.W.
$7,475—$400 CASH; $67.50 per month.
Semidetached home; on 2 floors containing 5 rooms, kitchen, tiled bath with shower, toilet in basement. Weather stripped, oil heat, lot 25x132. In good residential section.
UNION INVESTMENT CO.
NA. 5536. Sun. and eves., DI. 4620; ext. 42.

Cleveland Park, $8,950.
Semidetached brick; 4 bedrooms, tile bath, living room, dining room, inclosed sun porch, fully equipped kitchen, pantry; built-in garage; oil heat; near schools, shops; bus at corner.
THE AMERICAN CO.
807 15th St. N.W. NA. 8032.
Evenings and Sundays. CLeveland 3621.

IN BETHESDA
$4,000 ON TERMS.
5 rooms, 1 bath, cottage, on large corner lot. Plenty shade. Garage.
S. T. ROBERTSON.
7601 Old Georgetown Rd. WIs. 1444.

3633 JENIFER ST.
$8,650—Easy terms. Within 2 blocks Conn. ave. shopping center and Rock Creek pk. Semi-det. brick, 7 rms., 2 fine baths, large porch, built-in gar. Fine condition. A visit will prove that this cannot be duplicated. Open.
MISS REED. EMERSON 8718.

Environment is essential
in choosing the most important possession of your life.
For this reason you should buy your home in
AVONDALE GROVE
Opposite beautiful Carmelite College a few blocks from elementary and high schools—close by Catholic University.
Charming homes of six rooms, complete kitchens with modern gas appliances, finest construction and large beautifully landscaped lots.
To reach: Out Michigan ave. ne., past Catholic University to Queens Chapel road and our sign.
HARRY WARDMAN, INC.
1512 K St. N.W. DI. 3830.

COLORED—Sherman Ave. N.W. Small brick house, lot 50x100. Price, $6,500. DINOWITZ CO. Licensed Broker NA. 6717

COLORED—Florida Ave. N.E., 7-room brick house, lot 25x150, hot water heat, elect. lights, good condition. Price, $6,950. DINOWITZ Licensed Broker NA. 6717

COLORED—New low-price home, 331 25th pl. ne., open for inspection 9:30 a. m. to 9 p. m. daily; terms. DE. 1160.

COLORED—Downtown, 9 room house, hot water heat, electric lights, 1st. commercial, $6,500. DINOWITZ CO. Licensed Broker. NA. 6717.

Sale Lots 69

ARGYLE PARK, Silver Spring, Md.—Large lot, restricted residential section. Cost $900. Nonresident owner with take $250. CLev. 6856.

BEAUTIFUL, improved, elevated lot, 50x200, on Edmonston rd.; 9 miles from Capitol; $500; terms. Owner, Berwyn 7-R.

BUSINESS SITE, 271-ft. frontage; Columbia pike; $750; terms. CLarendon 1796.

CHOICE SITE for $7,000 home; near schools, stores; Lee Blvd.; 10 to 15 minutes from your office. Owner. CLar. 116-J.

NEAR COLESVILLE—40 acres; only $125 per acre. See BURDOFT at Colesville.

NEARBY Virginia, just off Wilson blvd.—Two ½-acre lots, $1,500 each; water and sewer assessments paid. Can be divided, easy terms. Also 6 adjoining lots, 60x115 each; $750 each. J. A. BAKER & CO., 1112 N. Irving st., Clarendon, Va. WAlnut 7260

NEARBY VA. 20 acres rich land; priced low (all or part); trade. Owner, WA. 1401-W.

WHY PAY RENT?
Beautiful ¼ to 1 acre building sites; some wooded; city water, sewer and electric; improved streets; close to everything; terms, 10% down, balance small monthly payments.
T. P. JOHNSON. Falls Church 736.

NAPOLEON AND UNCLE ELBY

By Clifford McBride

Post Classified Ads—National 4200.

Sale Lots 69

LARGE CORNER APT. SITE, also lots for detached and semidetached 4-family apartments in Glover Park section. Very reasonable. MR. BENNETT. PO. 4491.

BEAUTIFUL BUILDING LOT.
On wooded corner, 71 ft. frontage by 122 ft. deep. For only $950. In neighborhood of fine small homes.

ONE ACRE LOT
With some fruit and a spring branch, for only $1,500. I can help you build.
S. T. ROBERTSON.
7601 Old Georgetown Rd. WI. 1444.

Sale Suburban 70

A COUNTRY HOME, well located in nearby Va. Brand-new 7-room, 2-bath, center hall home; full concrete basement, 2-car built-in garage, oil burner. First floor: Living room, fireplace, dining room, breakfast nook, blue kitchen, sun parlor, bedroom and bath; hardwood floors. Second floor: 2 bedrooms, bath, closets, storage space. 1 acre. A $9,000 value for only $6,950. $700 cash; $62.50 per month. MARTIN T. WEBB & SON, 416 5th St. NW., Room 102. RE. 0940.

ARLINGTON—New 5-rm., oil, h.-w.h., fireplace; porch; b.-i. gar.; $400 cash; bal. like rent.
RALPH CRAIN, 4399 Lee H'way. WA. 6959.

ARLINGTON BUNGALOW—New brick, 2 bedrooms, living room, kitchen, dinette, basement, h.-w. h.; lot 50x168; 10c bus. 10% cash, $35 mo., including taxes and insurance. Price, $5,400. WA. 7317.

ASHTON HEIGHTS—$7,950; English type, 2-story brick home on wooded lot in very desirable section; large screened living porch, recreation room, large closets, tiled bath, fully equipped roomy kitchen; reas. terms. WAl. 8627.

ATTRACTIVE new 5-rm. 2-story brick bungalow, close to schools, 10 min. to D. C.; $6,950; terms. ALexandria 1772.

BUILD NOW! Why wait? We'll help you to plan and build the new home you've wanted, financed under the new 90% FHA plan or other 5% money. See J. LEE PRICE, Real Estate, Builders and Brokers, 2803 South Arlington Ridge road, Arlington, Va. Phone Ridge 272.

IN CLARENDON, VA., 1 sq. Wilson blvd.—6 rms., bath, hardwood floors; 10c zone; 2-car garage, nice shade; $5,250. Small cash payment, balance easy. WAl. 9039.

NR. HYATTSVILLE, on Wells ave., big lot, 6 r. & b. bun. and gar., a.m.i., only $4,250; terms. Nr. Wine & Shepard sts., 6 r. & b., $4,750; $350 down, $50 mo. LAUREL, R. 1, 10 r., a. m. i.; 4-car gar.; big grounds; cheap. Nearby, on Hwy, 7 a., 7 r., $6,950; terms; ideal for inns, etc. Marlboro pike, nr. Forestville, 2 a., 6 r. & b., a. m. i., $5,650; low terms. Acreage, lots, shore cottages, reduced, trade. N. E. RYON CO., 1216 New York ave.

NEARBY Virginia, just off new Lee blvd.—2-story frame house, new; 4 rooms and bath first floor, 2 partly finished rooms second floor; hot-water heat; garage, hen house, garden, water, sewer, gas; ¼-acre lot; $5,350; $100 cash, $40 month. J. A. BAKER & CO., 1112 N. Irving st., Clarendon, Va. WAlnut 7280.

REPOSSESSED HOME IN AURORA HILLS.
Very attractive English-type brick home on beautifully landscaped corner plot in fine community 10 minutes from D. C. Living room, dining room, breakfast nook, kitchen, study and observation deck on first floor. 2 bedrooms and bath on 2nd. Double garage and full basement under house. $8,500.
DUBORG-HALLOCK AGENCY, JAck. 1866

VALUABLE—4 acres, Lee blvd. at Glebe rd., improved by large teahouse; week-days, DEc. 0112 or Fairfax 190-J.

$4,950—2-story Colonial homes, ready to build; oil burner; air-cond.; installed; $32.50 mo. incl. taxes, insur.; also $3,950 home at $25 month. GReenwood 3734.

$300 DOWN.
5-room bungalows with large living room, including fireplace; full-sized dining rooms, kitchens and basements; furred walls, large lot; one block bus. More of these houses under construction now. Priced under $5,000. Monthly terms around $45. The above small down payment will be accepted on the first six sold. Several corner lots.
JAMES M. DOYLE,
5015 Wash. Blvd., Arlington Va. WA. 9091.

3 BEDROOMS
Nearby Virginia. One bedroom with bath downstairs; 2 with bath upstairs; large screened porch. These 2 houses have been taken over by creditors. Originally priced at $9,750. See them and make offer. Located in the best section of Waverly Hills.
JAMES M. DOYLE,
5015 Wash. Blvd., Arlington, Va. WA. 9091.

FIRST SHOWING NEARBY VA.
$5,250 2-story, 5 large rms.; insulated; h.-w. h.; full basement.
$7,750 CAPE COD BRICK, 2-story; 5 large rms. Insulated, weather-stripped; oil heat; porch, built-in garage.
$8,250 AIR CONDITIONED-OIL HEAT. 6 rms., 2-story brick; built-in garage; wooded lot.
McCLAINE, 2100 Wilson Bld., Clarendon, Va. Day and eves.. Sun., WA. 9292.

Sale Acreage 72

161 ACRES, 22 miles from city, on good road; price, $2,500.
V. WARD BOSWELL.
220 S. Washington St., Alex., Va. Alex. 2616.

CHOICE acreage, close-in; all utilities; less than $300 a. Ideal subdivision. WA. 6959.

NEAR MT. VERNON—½ to 2 acre lots, all wooded, nature lover's paradise; 25 minutes to city; hard road; electricity and telephone; boating and fishing; $400 up, 3 yrs. to pay; 25% off on preseason sales. Call Mr. Gibbs, ALex. 2616 to inspect.

75 ACRES, beautiful stream, 16 miles from city, on good road; price, $3,750; good terms.
V. WARD BOSWELL.
220 S. Washington St., Alex., Va. Alex. 2616.

Sale—Farms, Land 73

ATTRACTIVE home and farm combined on hard road. 1 hour of Washington, 130 acres. 100 acres cleared, balance in timber; stream through property; good 8-room house, electricity, on eleva-tion; barn, outbuildings. Price, $8,500—$2,000 to $2,500 cash balance to be arranged. Shown by appointment. Phone 38. Buell Farm Agency, Herndon, Fairfax County, Va.

BLUEGRASS FARM at $28 per acre; 10-room stone mansion with electricity and steam heat. 4 fireplaces and walls 2 ft. thick; tenant houses, 2 large stock barns and other buildings. About 600 acres of good farming and grazing land and about 478 acres wooded; 1,078 acres in all; one of Fauquier County's finest roads. Clear of debt and priced at $30,000; $7,500 cash, balance over a period of years. To take advantage of this unusual opportunity see MASON HIRST, Annandale, Va., at the end of Columbia pike. Phone Alexandria 869-J-1. Closed Sundays.

LOUDOUN CO., VA.—Near Purcellville; 23 acres, practically new 7-rm. semi-bungalow; near paved road and power line; gravity spring water in house. A nice little country home where you and your family can live comfortably and inexpensively; good outbuildings. Price, $3,500; half cash; balance easy. FLEET JAMES, AGENT, Purcellville, Va. Closed Sunday.

NEAR FAIRFAX—8 acres, 7-room bungalow; electricity; largely in grass; commuting distance D. C. $3,000; easy terms. M. T. BROYHILL CO., WA. 7511.

VIRGINIA FARM—200 acres, Gainesville neighborhood; largely in bluegrass; old homestead, new bank barn and other buildings, $6,000.
R. D. LILLIE CO.
264 Carroll St. Takoma Park. GE. 3301.

225 ACRES, 175 clear; good tobacco farm, ½ mile frontage on Crain Highway. Beautiful view across Potomac River; dwelling and tenant house; good tobacco barn. $7,500. Terms. Office open until 1 p. m. Sunday.
THE MARYLAND REALTY,
915 Tenth Street NW. National 8095.

$50 DOWN, $15 MONTH—Nine acres on county road, near State road; 12½ miles D. C.; $600. NA. 3753. AD. 6418-J.

Post Classified Ads—National 4200.

Sale—Farms, Land 73

25 ACRES, small house, 19 miles from city, on a good road; price, $1,500.
V. WARD BOSWELL.
220 S. Washington St., Alex., Va. Alex. 2616.

BARGAIN HUNTERS, ATTENTION!
550 acres, 350 acres tillable bluegrass land, large house over 200 years old; high elevation, wonderful views; a dozen or more streams; ideal place for cattle; in famous Piedmont section of old Virginia, near Monticello. And the price, believe it or not, only $12 per acre; $2,000 cash payment necessary.
JOHN A. BRICKLEY,
Barr Bldg., DIst. 7321. Eve., ADams 9771.

2 ACRES, 6 miles from Capitol. Excellent 4-room dwelling, large poultry house, stable and garage, $3,500. Terms. Office open until 1 p. m. Sunday.
THE MARYLAND REALTY,
915 Tenth Street NW. NAtional 8095.

WILL SACRIFICE
96 acre farm, to settle estate
OF LATE
GEORGE W. CORBETT
Good 6-room house, fair outbuildings, 2 newly bored wells on farm; raising grain and grass on farm; located on good dirt road (4 miles from railroad and 1 mile from concrete road). 29 miles from D. C. Former owner refused $5,000 for this farm. To settle estate immediately, executor will sacrifice farm for $4,200. Write Chas. V. Willard, Executor, Poolesville, Md.

200 ACRE mountain estate adjoining 92,000-acre State forest. 1½-hour drive D. C. 10-room stone house, 2½ baths; deer may be seen grazing on this farm daily; a stocked trout stream flows through this farm; good barn and other outbuildings, $15,000. Terms. Office open until 1 p. m. Sunday.
THE MARYLAND REALTY,
915 Tenth Street NW. NAtional 8095.

Sale—Shores, Waterfront 75

200-FOOT FRONTAGE on Potomac River; 8-room house, built on all-year specifications; all modern improvements; $3,750; terms. Call Mr. May, NAtl. 8095. 915 Tenth street northwest.

60 ACRES good farmland on cove of Potomac River, 47 miles D. C.; $4,250; no terms. Gibbons, Barr Bldg., NA. 3753.

8-ROOM house, all modern improvements; 3 acres of ground with 200-foot frontage on Potomac River; good fishing, swimming and an excellent boat harbor available. Call Mr. May, National 8095. Office open until 1 p. m. Sunday.

Real Estate Wanted 76

CASH for brick houses priced to sell; quick action. E. W. BAILEY, AD. 4786. Mail at once. 1435 Meridian nw.

LIST YOUR PROPERTY WITH
BOSS & PHELPS
1417 K ST. N.W. NA. 9300.

LIST YOUR PROPERTIES WITH
LOUIS P. SHOEMAKER.
1719 K ST. N.W. NA. 1166.

Business Opportunities 77

ALL APTS., 13 rooms; well furnished; rent only $85; $500 down payment. OWENS REALTY CO. ME. 3683.

BARBER SHOP doing splendid business. 1713 North Capitol st. DE. 1226-J.

BEAUTY SALON, completely equipped; sacrifice for quick sale. 331 1st st. ne.

BEAUTY SHOP for sale; Northeast. Call bet. 10 a. m. and 3 p. m., POt. 3812-R.

CLEANING, dyeing, pressing establishment; splendid business, established 30 years, offered at a sacrifice account health of owner; desirable location, profitable business. See owner, 520 N. J. ave. nw. or 519 First st. nw.

GAS STATION, 4 pumps; pumping about 8,000 gallons monthly, but will improve. District Sales, 1006 H St. N.W. NA. 1002.

HOME, with income, near Dupont Circle; 7 lovely rooms, garage; very nicely furnished and clean; full price only $550; terms.
S. WINFIELD, 908 10th N.W. NA. 9654.

NEAR Mass. and Thomas Circle—12 nice rooms; normal income about $250; this house should clear $100 monthly after all expenses; only $1,250 on reasonable terms.
R. M. DE SHAZO.
1123 14th St. N.W. NA. 5521.

REPOSSESSED sandwich shop; downtown; near Govt. Bldgs.; well equipped; 7 rms. connected; half furnished; long lease; low rent; bargain.
J. B. MALLOS, INC.
817 12th St. N.W. NAtl. 1585.

ROOMING HOUSE (all apts.) located within walking distance of Gov't bldgs.; near 15th and Mass. ave. nw.; same owner over 2 years; normal income over $300 monthly, with only $100 rent. Contains 15 newly papered and well furnished rooms. Owner ill and will sacrifice for $1,500; half cash; balance very easy terms.
R. M. DE SHAZO.
1123 14th St. N.W. NA. 5521.

ROOMING APTS.—Downtown, 18 rms., 4 baths. Long lease. Rent, $120. 2-car garage. $1,300, terms. Miss McCown, 1008 H st. MEt. 4813.

WANTED—A barber; owner of a barber shop, well-located in downtown area, doing good business, is not a barber himself and must have a good barber who needs a practical barber to work in and run shop; barber must be of good appearance and pleasing personality; owner will sell an interest in shop for moderate sum. Box 402, Washington Post.

DRUG STORE
Opposite Western High School. For sale on account of ill health. Bargain. 1663 35th st. nw.

VISIT AND INSPECT
THE NEWEST
JERRY O'MAHONY DINER
(TASTEE DINER)
Now in Operation
At 6604 Wisconsin Ave.
Bethesda, Maryland
Factory representative will be on the premises Friday, Saturday and Sunday and will be pleased to give full and detailed information regarding this profit-making business, including the securing of attractive locations.
Jerry O'Mahony, Inc., Elizabeth, N. J.
World's Largest Dining Car Builders

Birds and Poultry 78

PULLETS, Sam Rice's strain, blood-tested; New Hampshire Reds, 9 weeks old; reasonable. 921 Delafield pl. nw.

Wanted Business Opps. 77A

BARBER SHOP wanted; good paying business. Call ADams 5459.

Dogs, Cats, Pets 79

BOSTON TERRIER puppies, reasonable; exc. pedigree. GE. 1299. 407 Concord ave.

BOSTON terrier puppies; bred to champion; priced to sell; registered A.K.C. 2141 K st. nw.

COCKER SPANIEL puppies, registered A. K. C.; all colors; reas. 2912 16th st. ne.

COCKER SPANIELS, thoroughbred, 2 males, buff and white, 3 mos. old; reasonable. Woltz, 518 G st. ne. AT. 7338.

COCKER SPANIELS, 3 mos. to 3 yrs.; registered A. K. C.; must sell. Fairfax 204.

SCOTTIE PUPPIES, black, extra-fine; show type; A. K. C. 3d st. off Carmody rd., Seat Pleasant, Md. HI. 0335.

SCOTTIES, AIREDALES; pedigreed; splendid breeding; reasonable prices. PETER PAN KENNELS, Upper Marlboro, Md.

WIRE FOX TERRIERS, grooming, clipping; $3; hand-plucked, bathed, nails clipped; all work guaranteed. Adlea Kennels. Mr. and Mrs. S. A. Woolner, Washington Grove, Md. Gaithersburg 77.

$2-$3 PUPPIES—Mostly males. Smart, healthy little fellows. 1103 Md. ave. ne.

Post Classified Ads—National 4200.

Horses—Livestock 81

SPLENDID team spotted comb. horses. Barn man, Riverdale Coal Co. Stables.

8 GOOD HORSES and mules. Apply barn man, Riverdale Coal Co. Stables, Riverdale, Md., 2 blocks east B. & O. Station.

2 LARGE work mares, 6 work horses, 1 pair large mules. 110 M st. nw. AT. 2731.

Sales Miscellaneous 83

DEALERS' ADS under this heading contain a firm name or a business address or state the word "Dealer." Other ads are presumed to be from private individuals. Readers who find dealers masquerading in this column as private individuals are urged to report the matter to The Washington Post.

ACCORDIONS—Before purchasing a piano accordion, it's to your advantage to see Droop's first. 1300 G st. nw.

ANTIQUES—Furniture, china, glass, rugs from very prominent estates. Also hundreds of other articles in household line. Drastic sale reduction. Murray Galleries. 1724 20th st. nw. NO. 4008.

Antique small mahogany grandfather clocks. Guar. good timekeepers. $125 up. VAN DYNE ANTIQUE GALLERIES. 2625 Connecticut Ave. COL. 6646.

BABY GRAND PIANO—Richmond (Hugo Worch), small apt. size, $165; elec. refrig. (Universal), $50. 1839 Lamont st. nw.

BEDS, dressers, vanity desks, bookcase, living room suite, tables, chairs, lamps, rugs, etc. No dealers. ADams 5171.

COMPLETE 3-CHAIR SET of barber fixtures; marble case. 7303 Geo. ave. nw.

ELECTROLUX VACUUM CLEANER, like new, rebuilt and guaranteed. Complete with attachments, $20.75. EASY TERMS. Clean-Rite, 3015 14th st. nw. CO. 6100.

ELECTRIC refrigerators. All makes and sizes; repossessed; reconditioned, guaranteed; exceptional bargains, as low as $39.50. We service. 1318 14th st. nw.

FILES—4-drawer, used wood files, $6.50; letter or legal size. H BAUM & SON, 616 E st. nw.

FORDSON tractor and plow, good running condition, reasonable; 2-bag concrete mixer; 2-horse seed drill; also 3-horse seed drill; 3-horse gas engine and pump. Brewer, Rockville 116-J.

HUDSON SEAL COAT, new; lady's leather fitted dressing case; never used; reasonably priced. AD. 6012.

MUST SACRIFICE—Antique mahogany chest of drawers. COL. 3240.

OFFICE DESKS—Slightly used; from $7.50 up. H. BAUM & SON, 616 E st. nw.

PIANOS FOR RENT—New spinettes, $4.50 month. Rent you pay will be deducted from purchase price if you buy later. NAt. 4730. Kitt's, 1330 G st. Open evenings.

PIANOS—Visit our store for real values in baby grands. Whitner made by Kimball, $198; Huntington, $298; Schubert, $310; Cable & Sons, $385. All in perfect condition and fully guaranteed. Very easy terms. NAt. 3223. Arthur Jordan Piano Co., corner 13th and G sts.

POPCORN MACHINE, cash register, backbar and showcase; reasonable. NO. 1955.

REFRIGERATOR, Electrolux, 6 ft.; perfect condition; dining room suite, twin beds, porch rockers. Bargains. GE. 0925.

REFRIGERATOR, Electrolux, 6½ cu. ft., excellent condition; sacrifice. SH. 2631-M.

REFRIGERATORS, 5 ft., one Frigidaire, D. C. current, $80, almost new; one Crosley, $35; electric stove, only $35. SMITH'S STORAGE, 1313 You st. nw. NO. 3343.

RIDING BOOTS, size 4½. American Beauty taffeta informal; gold Belding satin formal; skirts, sweaters, culotte skirt, print dresses, smock, white wool coat, 16-18; mostly new. Reasonable. Evenings only. District 0422.

SECRETARY DESK, brown mahogany; maple bedroom suite with poster double bed, gate-leg table; all in excellent condition. To be sold at auction today, 2 p. m. SMITH'S STORAGE CO., 1313 You st. nw.

SEWING MACHINES, Singer port. elec., $25; Singer vacuum cleaner, special buy; all carry Singer guarantee. 3337 Conn. ave.

SEWING MACHINES, Singer electric portables, $32.50; also treadles, $10 up. Singer Sewing Machine Co., 637 H st. ne.

SINGER SEWING MACHINES, practically new, $65-$85; $15 for your old machine; treadles, $7.50 up. 927 F st. nw. RE. 1900.

TYPEWRITERS—All makes, rebuilt or new. Rented, sold, repaired. "United," 813 14th st. nw. REpublic 1177.

TYPEWRITERS — ADDING MACHINES — Sales service. Est. 25 years. Rentals $3 month, 3 months for $7.50. American Type. Co., 1431 East Capitol st. LI. 0082 OPEN EVENINGS.

USED CAMERAS, projectors, binoculars, microscopes, bought and sold. Capital Camera Exchange, 1003 Penn. ave. nw.

ASBESTOS ROOF COATING.
5 gal. $1.19. Pyus Adams, 1119 9th st. nw.

LEASE EXPIRING
STOCK REDUCTION SALE.
Watches, Jewelry, Luggage, Radios.
SCHILLER BROS., INC., 922 F St. N.W.

SPRING VALUES
LUMBER
5% DISCOUNT FOR CASH

1x6—T and G Roofers	$28.00
1x8—Box or Sheathing	$28.00
2x4—Up to 12 ft.	$28.00
2x6 and 2x8 to 16 ft.	$28.00
2x10 to 16 ft.	$30.00
Select White Oak Flooring	$35.00
Select Red Oak Flooring	$50.00
Rock Lathe, per M ft.	$19.00
Hard Wall Plaster, per ton	$14.00
Composition Shingles, per sq.	$5.50

SASH, DOORS AND MILLWORK
ARLINGTON
COAL AND LUMBER CO.
Free Delivery in Wash., Md., Va.
JACKSON 1880

Coal, Fuel Oil, Wood 83A

ALASKA HUPNAGEL COAL CO.
$7.00 Up. We Deliver ¼-Ton Orders Up. NAtional 5685.

D. & R. Anthracite Cone-Cleaned Coal. Feed and Building Materials.
C. F. DICKEY—GR. 3002.
Hyattsville, Md. HYatts. 170-171.

Miscellaneous Wanted 84

BOOKS BOUGHT—Good books, all kinds, any quantity. G. David Pearlman's Big Book Shop. 1407 G st. nw. MEt. 5415.

GOLD OR PLATINUM JEWELRY AND SILVERWARE AND GOLD TEETH, ANY CONDITION. WE PAY CASH. A. KAHN, INC. 45 YEARS AT 935 F ST. NW.

BOOKS—Highest prices paid for good books and old Natl. Geographics. Bargain Book Store. 808 9th nw. Dist. 5007.

WE BUY and repair all types sew. mach. Vacuum cleaners repaired. REp. 1900.

I BUY FURNITURE. DI. 7733
1 PIECE OR 1,000. DAY AND NIGHT.

SPOT CASH PAID IMMEDIATELY
OLD GOLD AND SILVER
WATCHES, DIAMONDS AND ANY OLD Discarded Jewelry or Gold Teeth
SELINGER'S, 818 F ST. N.W.

Farm and Garden 85B

FERTILE TOP SOIL, well-rotted cow manure. AT. 1503. Night, AT. 8207.

LANDSCAPE GARDENER and nurseryman, first-class care rock gardens, shrubs, trees, lawns; by day, wk. or season; work guaranteed; low rates. DI. 3007. 1215 10th st. nw., Benjamin C. Hendricks.

Post Classified Ads—National 4200.

Business Directory

For information regarding advertising rates or service not listed in this column, call Miss Allen—National 4200.

CAMERA REPAIRING.

Camera Repairing.
FULLER & D'ALBERT, INC.
815 10th St. N.W. Phone NA. 4712.

CARPENTER REPAIR WORK.

CUT RATE CONTRACTOR—We do general building; work guaranteed. DI. 6479.

CARPET AND RUG CLEANING.

RUGS DOMESTIC 9x12 .... $3.00
SHAMPOO 8x10 .... $2.50
LUWIT CO., 1725 7TH ST. NO. 9160.

CHAIR CANEING.

CHAIR CANEING UPHOLSTERING porch rockers splinted. CLAY ARMSTRONG, 1235 10th st. nw. Phone ME. 2062.

CEMENT CONTRACTORS.

Cement Work of Every Description. Reinforced Porches, Wet Cellars Cured, Work Guaranteed—Estimates Furnished. GEO. W. THOMAS. EMerson 9376.

FALSE TEETH REPAIRED.

"WHILE YOU WAIT." Emergency Laboratory. Room 601, Westory Building, 14th and F sts. nw. ME. 1833.

FURNITURE REPAIRS.

FURNITURE repaired, refinished. Alcohol, heat-proof. Antiques restored. MERYLE'S. 5119 Ga. ave. RA. 3562.

HOME IMPROVEMENT.

Lumber, Millwork, Roofing, Insulite.
MURPHY & AMES, INC.
Phones WA. 8096. Falls Church 181.

PAINTING, PAPERING, REMODELING. Guaranteed Satisfaction. Estimates Cheerfully Made. HEITMULLER & INGRAM CONTRACT CO. 812 Jefferson St. N.W. GE. 8775.

INSULATE YOUR HOME
For Economy and Comfort.
WINTER and SUMMER
Free Estimates.
Hudson Supply and Equip. Co.
DI. 1070.

LAWN MOWERS.

ARE YOU READY
FOR SPRING?
Lawn Mowers
Machine Sharpened
REPAIRS AND PARTS FOR ALL MAKES
RUDOLPH & WEST CO.
1322 New York Ave. NW. NAt. 4870.

PAINTING AND PAPERING.

PAINTING, Papering, Roofing, Guaranteed. Reasonable Estimates Free. M. L. SMITH. 1724 Webster St. N.W. AD. 7108.

PAPERHANGING, painting; rooms papered $4 up; 5-rm. house, $35. AT. 8219.

RADIO SERVICE.

SYLVIAN RADIO SERVICE.
FREE Estimate.
86 T St. N.W. DE. 3804

TILE WORK.

BATHROOMS TILED
REPAIRING.
ELLETT 1106 9th St. N.W. NA. 8731.

UPHOLSTERY AND SLIP COVERS.

NORTHEAST FURNITURE & UPHOLSTERING CO. Used furniture accepted as part payment on work. Slip covers a specialty. 1531 Benning rd. ne. AT. 9064.

Auto Service 90

ANY SIZE AUTO DOOR GLASS, $2.00; safety glass additional. Glasser's, 2d st. and Fla. ave. ne. DIstrict 3670.

AUSTIN'S GARAGE, gen. auto repair, ignition, brake serv., fender and tops. Rear 618 O st. nw. DE. 5503.

Trucks for Sale 97A

FORD—1937 ½-ton stake body; original paint like new. A great performer; excellent rubber; real bargain at only $445. Ferris, Addison Chevrolet, Inc., 1437 Irving st. nw. ADams 5411.

SAVE TIME—TRUST TREW
FOR USED TRUCKS.
TREW MOTOR CO. 1526 14TH ST. N.W.

Sale—Automobiles 98

BUICK—1936 6-wheel Sport Model 81, De Luxe Trunk Sedan. Gleaming black finish unmarred; luxurious riding ease; runs perfectly. $695. EVANS-PALMER, INC., 4432 Conn. ave. nw. (Next to Hot Shoppe.)

BUICK—1937 5-passenger Touring Sedan, Series 81. Excellent black paint, white sidewall tires; radio. Spotless upholstery. This is a very clean car. $1,025. C. C. C. guaranty. Open evenings and Sundays.
CAPITOL CADILLAC CO.
1222 22d St. N.W. NAtional 3300.

BUICK—1931 66-S Sport Coupe. Newly refinished a beautiful deep sea green. Fully equipped, good tires. Unusually fine buy for a conservative owner. Only $167. 5-day trial. Lee D. Butler, Inc., 1137 18th st. nw.

CHEVROLET—1936 Master Coupe. A perfect car for any purpose. Beautiful black finish; wheel covers; motor runs like a watch. COMPARE THE LOW PRICE OF ONLY $423. EVANS-PALMER, INC., New York and Florida aves. ne.

CHEVROLET—1934 De Luxe Coach. Full de luxe equipment, good tires. $259. STOHLMAN CHEVROLET, 3307 M st. nw

CHEV.—Sed., '33. Orig. blk. fin.; tires, uphols. show absolutely no wear. A car to be proud of and drive for a long time without expense. 5-day trial. $227. Lee D. Butler, Inc., 1137 18th st. nw.

CHEVROLET—1937 Touring Sedan. Will please the most critical buyer. Nearly new in every detail. Motor hums to the tune of perfection. It's a buy for only $595. EVANS-PALMER, INC., 4432 Conn. ave. nw. (Next to Hot Shoppe.)

CHEVROLET $191
1933 2-Door Coach. Here is tops in transportation for a very little bit of money. This car is clean throughout, has good set of rubber and performs like a much later model car. Give it any test you desire, you'll agree it's a rare bargain at only $191. Liberal terms arranged.
COAST-IN, INC.,
407 Florida Ave. N.E. AT. 7200.
OPEN UNTIL 10 P. M.

CHRYSLER $585
1936 Royal 4-Door Trunk Sedan. Beautiful original blue finish, excellent tires, mohair upholstery looks unused. Equipped with excellent radio and heater. One trial will convince you that this is a real buy at $585.
Gardner-Stuart Motors,
804 Bladensburg Rd. N.E. LI. 8138.

CHRYSLER $645
1936 Convertible Coupe. Overdrive transmission. General tires. Beautiful polo green color. Equipped with Philco radio. Perfect leather upholstery and is clean throughout. Driven only 13,300 miles. This car carries our usual 30-day guarantee.
HICKS-PAUL, INC.
Lot. 1600 Wisconsin Ave. CLev. 2161.

DODGE—1938 4-door Trunk Sedan; save up to $150; driven by company official; very low mileage; equal to new in every respect; new-car terms; with factory new-car guarantee. Adams Brooks, Inc. 8521 Georgia ave. SHepherd 2848.

Post Classified Ads—National 4200.

Sale—Automobiles 98

DODGE—1936 5-passenger Touring Sedan. Black paint, clean upholstery; all good tires and a splendid motor. You will find it good at $545. C. C. C. guaranty. Open evenings and Sundays.
CAPITOL CADILLAC CO.
1222 22d St. N.W. National 3300.

DODGE—1935 Sport Coupe. Radio and heater equipped. Rumble seat. Excellent paint and upholstery; mechanically A-1. $395.
LEPPER MOTOR SALES,
DODGE—PLYMOUTH DEALER.
4800 R. I. Ave., Hyatts., Md. GR. 3030.

DODGE—Dlx. Sed., '33. Orig. blk. fin.; perfect; 4 brand-nu tires; from unusual owner (name on request). 5-day trial. $247. Lee D. Butler, Inc., 1137 18th st. nw.

DODGE $675
1937 Tudor Touring Sedan. Equipped with radio and heater; clean interior and exterior; beautiful black finish; A-1 condition. This car carries our 30-day guarantee. Terms and trade.
HYATTSVILLE AUTO CO.
YOUR SUBURBAN BUICK DEALER.
Hyattsville, Md., on Balto. Blvd. GR. 1810.

DODGE $369
1935 De Luxe 2-Door Sedan. One of the nicest cars on our floor. Inside and out the body is beautiful. The tires are good and the motor has been tuned to perfection. A short ride in this one will convince you that it is a sensation at the low price of $369.
PARKWAY MOTOR CO.,
Bargain Basement.
3040 M St. N.W. WEst 0181.
Open Evenings and Sundays.

DODGE—1935 2-Door Trunk Sedan. Practically new-car condition. Terms to suit your purse. $395.
LEPPER MOTOR SALES,
DODGE—PLYMOUTH DEALER.
4800 R. I. Ave., Hyatts., Md. GR. 3030.

DODGE—1934 De Luxe 4-Door Sedan. An exceptional car for the money. Must be seen to be appreciated. $340.
LEPPER MOTOR SALES,
DODGE—PLYMOUTH DEALER.
4800 R. I. Ave., Hyatts., Md. GR. 3030.

FIAT
1937 Coupe. See this perfect automobile if you're interested in saving on upkeep as well as purchase price. Get 45 miles to a gal. of gas. Exactly driven less than 6,000 miles; shatter-proof glass; no-draft vent.; hyd. brakes; practically new-car condition. A rare bargain and a beauty. Parts and service available at low prices. See it today and save $210 from new car delivered price. Economy buyers . . . don't miss this.
LEO ROCCA,
N. Y. Ave. & N. Capitol St. NA. 7321.

FORD $279
1935 Tudor Sedan. Smart buyers will see this today. Brand-new blue finish; new set of seat covers; perfect tires. Not only good-looking, but perfect mechanically as well. Owner put a factory rebuilt motor in this car 3 months ago. Take it for a spin around the block and give us your opinion. It's a real bargain. Don't miss it! Famous for easy terms.
TRIANGLE,
No. 2 New York Ave. N.W. NAt. 3982.

FORD—1930 Fordor Sedan. A real bargain at only $59. Northeast Motor Co., 920 Bladensburg rd. ne. AT. 0200.

FORD—1935 Sport Coupe, $239. The man who buys this car will be interested in condition as well as a saving; a real sports-car bargain, with rumble seat, smart jet black finish, and a motor that hums to the tune of perfection; 30-day written guarantee; displayed inside. SULLIVAN CHEVROLET, 460 New York ave. nw. ME. 2811.

FORD
1937 "60" Tudor Sedan. Beautiful gunmetal finish equal to new. Very low mileage; exceptionally clean car. A bargain. Trade and terms.
ANACOSTIA MOTOR CO.
1325 Good Hope Rd. S.E. LI. 2077.

FORD—1936 Tudor Trunk Sedan. Beautiful block finish. Special at $395. Handley Motor Co., 3730 Ga. ave. nw.

FORD—1931 Coupe with rumble seat. New paint, good tires, nice mechanical condition. Lots of transportation for only $75. EVANS-PALMER, INC., New York and Florida aves. ne.

FORD
1936 Convertible Coupe. A drive in this sporty model will make you feel ten years younger. Rumble seat. Wash. blue finish, hood trimmed in chrome, built-in radio, heater, leather upholstery, trunk rack . . . truly, this car has everything, including brilliant performance. May now be bought at a real saving. Blue Ribbon Guarantee.
TRIANGLE
No. 2 New York Ave. N.W. NAt. 3982.

FORD $395
1936 De Luxe Tudor Trunk Sedan. As near new as any used car could possibly be. Beautiful original tan baked enamel finish, spotless cloth upholstery; equipped with a fine radio. De luxe equipped. Excellent set of tires. Very low mileage. One trial will convince you that this is a real buy at $395.
Gardner-Stuart Motors,
804 Bladensburg Rd. N.E. LI. 8138.

FORD—1934 Tudor Sedan. Excellent black finish; upholstery and motor A-1 throughout. Guaranteed not to use excessive oil. $192.
LEPPER MOTOR SALES,
DODGE—PLYMOUTH DEALER.
4800 R. I. Ave., Hyatts., Md. GR. 3030.

FORD
1936 De Luxe Tudor Sedan with trunk. Latest series, mahogany dash, shock-proof steering wheel. Chromium wheel bands, twin wipers. Handsome blue with cream trim. Driven only 14,000 miles by a preferred type of owner. Condition shows care. Looks and runs like new. Small down payment or your old car may do. Payments as low as $15 monthly. Blue Ribbon Guarantee.
TRIANGLE
No. 2 New York Ave. N.W. NA. 3982.

FORD—1938 Tudor Sedan. 2,000 actual miles is all that separates this beautiful demonstrator from new; beautiful Washington blue finish; every conceivable equipment, including radio and heater. New-car buyers! This bargain merits a few moments of your time for a demonstration. Save real money. Will now be sold at big discount from new-car delivered price. See or call Harry Blum. New-car guarantee. STEUART MOTORS, 6th and New York ave. nw. NA. 3000. Open evenings and Sundays.

HOP OUT AND SEE
THESE TODAY
1936 Chrysler Royal Conv. Coupe. Built-in radio, heater; has overdrive, new General tires. Has had wonderful care from its Congressman owner. Save $620 over the original delivered price.
1937 Ford Tudor gleaming black baked enamel finish, low mileage, 90-day guarantee ... $415
1936 Dodge 2-Door and 4-Door Sedans. Equipped with radio and heater. Your choice $515
1933 Plymouth 4-Door, 6-wheel Perfect inside, outside and underneath $149
Your old car taken as down payment. Monthly terms to suit.
Georgetown Motors, Inc.
Chrysler—Plymouth
3342 M St. N.W. WE. 1850
Northeast Branch
Pershing Ave. and Bladensburg Rd.
Cottage City, Md. Greenwood 1089

Post Classified Ads—National 4200.

Sale—Automobiles 98

FORD—Credit of $700 on any 1938 model. Diplomat leaving city, forced to sacrifice. Best offer, no trade. NA. 1729.

FORD—1936 Tudor Touring Sedan. Original black finish. Very low mileage. A one-owner car (name on request). If you really want a bargain in unused mileage, by all means see this car. Only $397. 5-day trial. Lee D. Butler, Inc., 1137 18th st. nw.

FORD $449
1937 Tudor Sedan. Beautiful factory baked enamel finish without a scratch, interior clean, and a powerful V-8 motor ready to give you 22 to 27 miles to the gallon and but 4 quarts of oil every 2,000 miles. A short drive will convince you that this is far above the average. See it, drive it and compare this unusual offer. Terms to suit.
PARKWAY MOTOR CO.,
Bargain Basement.
3040 M St. N.W. WEst 0181.
Open Evenings and Sundays.

FORD—1931 Tudor Sedan. Neat as a pin inside and out; runs beautifully, and priced for today only at $115. EVANS-PALMER, INC., New York and Florida aves. ne.

HUDSON
1936 Custom 4-Door Trunk Sedan. Every buyer interested in getting the most for his money will see this luxurious car at once. Every conceivable equipment, including radio, built-in trunk, de luxe accessories and electric hand gear control. Handled carefully by a preferred type of owner, Govt. official, name on request. Blue Ribbon guarantee. See it today and save. It can't be beat.
TRIANGLE,
No. 2 New York Ave. N.W. NAt. 3982.

LA SALLE—1937 Club Coupe. Perfect beige paint, excellent sidewall tires; fine, clean upholstery; Radio. This is surely remarkable value at $975. C. C. C. guaranty. Open evenings and Sundays.
CAPITOL CADILLAC CO.
1222 22d St. N.W. NAtional 3300.

LA SALLE—1937 5-passenger Touring Sedan. Large trunk, perfect green finish, white sidewall tires. Spotless upholstery. Low mileage; radio. You will find this a very clean car at $1,045. C. C. C. guaranty. Open evenings and Sundays.
CAPITOL CADILLAC CO.
1222 22d St. N.W. NAtional 3300.

LINCOLN—1936 7-passenger Sedan. Dark blue paint, 6 steel wheels, fender wells, finest of upholstery, white sidewall tires. This is a very clear car at $1,495. C. C. C. guaranty. Open evenings and Sundays.
CAPITOL CADILLAC CO.
1222 22d St. N.W. NAtional 3300.

NASH—Con. Sed., '32. A beautiful paint job with new finish, new top and new tires. Completely reconditioned mechanically. A lot of transportation for $197. 5-day trial. Lee D. Butler, Inc., 1137 18th st. nw.

OLDSMOBILE $275
1934 Sedan. Fine condition. New tires, radio and heater. A real bargain. CLev. 6823. Dealer.

OLDSMOBILE—1937 "6" 4-door Sedan; radio; bargain. Covington Motor Co.—Buick—6901 Wisconsin ave. nw. WI. 5010.

OLDS—"6" Dlx. Cpe., '36. Low mileage; fin., tires, uphol. like nu. Will stand nu-car inspection and demo. Owner's name on request. Butler Bonded. $497. Lee D. Butler, Inc., 1137 18th st. nw.

PACKARD—1936 Sport Coupe with rumble seat. Excellent brown paint, spotless upholstery, all good tires and a splendid motor. This car certainly had good care. The price is right at $645. C. C. C. guaranty. Open evenings and Sundays.
CAPITOL CADILLAC CO.
1222 22d St. N.W. NAtional 3300.

PACKARD — 1937 7-passenger Touring Limousine. Series 1508; 6 disk wheels, black paint, radio, heater. This is a very beautiful car in certainly excellent condition. It is priced far below the market. $2,175. C. C. C. guaranty. Open evenings and Sundays.
CAPITOL CADILLAC CO.
1222 22d St. N.W. NAtional 3300.

PACKARD $765
1937 "6" Touring Sedan. Black finish. Very low mileage. Guaranteed. Try to beat this price.
L. P. STEUART, INC.,
1325 14th St. NW. DEcatur 4800.

PLYMOUTH $449
1936 Rumble Seat Coupe. Practically a new car in every respect, with very low mileage. Beautiful finish, safety body, safe hydraulic brakes and all late Plymouth features go to make this an unusually attractive buy at only $449. Your present car in trade and liberal terms. And remember, 500 gallons of gasoline go with this fine car.
COAST-IN, INC.,
407 Florida Ave. N.E. AT. 7200.
OPEN UNTIL 10 P. M.

Post Classified Ads—National 4200.

Sale—Automobiles 98

PLYMOUTH—1935 2-Door Touring Sedan with built-in trunk. Completely checked in our own shop. If you recognize value, you'll appreciate this one. EVANS-PALMER, INC., 4432 Conn. ave. nw. (Next to Hot Shoppe.)

PLYMOUTH—1934 De Luxe 4-Dr. Sedan and a beauty. Check the condition, then glance at this new low price. Only $275. Unusually low mileage for year and in perfect shape throughout. De luxe equipment; beautiful black finish. It's a rare bargain. Drive it and see just why this model was so popular. TOM'S—Your Chrys-Ply. Dealer—New cars, 637 N st. nw.—Used cars, 1637 14th st. nw. POt. 2400.

PLYMOUTH—1936 De Luxe Sport Coupe. One of the finest values on the market today for only $449. Equipped with radio, heater, rumble seat and a beautiful gunmetal finish. You'll judge it better after a short spin and like it or we miss our guess. Everything to please the most critical buyer. It's a Silver Seal Used Car for your protection. TOM'S—Your Chrys.-Ply. Dealer—New cars, 637 N st. nw.—Used cars, 1637 14th st. nw. POt. 2400.

PLYMOUTH—1932 4-door Sedan, $47.50. Terms. LOGAN MOTOR CO., 18th and M sts. nw.

PLYMOUTH—1936 De Luxe 2-Dr. Touring Sedan. See this Silver Seal car at once if you're interested in a bargain. Beautiful black finish; radio; dual equipment and a motor that purrs like a kitten. This car must be driven to be fully appreciated. Better hurry . . . priced at only $449. TOM'S—Your Chrys. Ply. Dealer—New cars, 637 N st. nw.—Used cars, 1627 14th st. nw. POt. 2400.

PLYMOUTH—Sed., '33. A beauty. Refin. and recon.; ready for years of carefree trans. $227. 5-day trial. Lee D. Butler, Inc., 1137 18th st. nw.

PLYMOUTH $489
1937 2-Door Sedan. When you see and drive this car, you'll say it's one of the best buys in the Capital. Has Plymouth's famous floating power, steel body and luxurious interior. Recessed instrument controls on dash. Good to look at and economical to run. Come in and tell us the terms you want.
PARKWAY MOTOR CO.,
Bargain Basement.
3040 M St. N.W. WEst 0181.
Open Evenings and Sundays.

PLYMOUTH 1938
Touring De Luxe Sedan. Has only been driven 3,000 miles. Practically a new car, fully guaranteed. 90 days or 4,000 miles. New-car rates for financing; can be bought at a great savings.
STANDARD MOTOR SALES,
1605 14th St. N.W. NOrth 2298.

PLYMOUTH $395
1935 Cabriolet with radio and heater. Original jet black Duco. A-1 condition. De luxe model. A very immaculate car. Has good tires and smooth easy riding, good motor; has a real genuine almost new-car appearance. A real bargain at only $395. Terms.
STANDARD MOTOR SALES
1605 14th St. N.W. NOrth 2298.

PLYMOUTHS (2)—1935 4-Door Trunk Sedans. Both of these cars are in excellent mechanical condition. Take your pick for $375. Your car for the down payment, balance easy monthly installments.
LEPPER MOTOR SALES,
DODGE—PLYMOUTH DEALER.
4800 R. I. Ave., Hyatts., Md. GR. 3030.

STUDE.—Con. Cpe., '35. Driven only 10,000 miles by its one owner (name on request). It is like nu in every respect. Just nicely broken in. Inspect and drive it. Butler Bonded. $447. Lee D. Butler, Inc., 1137 18th st. nw.

TERRAPLANE—1934 Coach. There's plenty of economical transportation in this trim little model; drive it and see just why owners are so enthusiastic; motor entirely rebuilt, new rings and pins; smart gunmetal finish with red trim; smartly tailored seat covers; may now be bought at a big reduction; only $239. Displayed inside. See it at once. SULLIVAN CHEVROLET, 460 New York ave. nw. ME. 2811.

WILLYS—A new car, driven a few thousand miles by company officials; new-car guarantee. $173 reduction at $525.
WILLYS WASHINGTON, INC.
1166 18TH ST. N.W.

Everything Points to
ARCADE PONTIAC CO.
1419 Irving St. N.W. ADams 0875.

DEPENDABLE USED CARS, reconditioned cars at bargain prices. Barry-Pate, 1130 Connecticut ave.

BETTER USED CAR BARGAINS.
NORRIS, INC.
2018 14th St. N.W. NOrth 3949.

QUALITY USED CARS, $125 UP.
PACKARD.
24th, M and N Sts. N.W.

OURISMAN — OURISMAN

LIKE-NEW
USED CARS AT
NEW LOW
PRICES!

Every car in our large stock is perfectly reconditioned—ready to roll! Every car is priced way below market—ready to reward you with dollar-for-dollar value, second to none!

OK OURISMAN

COMPARE THIS LINE-UP!

Choice of 7 1937 Chevrolet Master De Luxe Coupes, Coaches, Town Sedans. $529

1937 Ford Touring Sedan $499	1935 Chevrolet 4-Door Trunk Sedan $359
1936 Plymouth Coach $409	1936 Ford Tudor Town Sedan $369
1936 Chevrolet Club Sedan $469	1936 Chevrolet Coach $419
1936 Chevrolet Town Sedan $429	1936 Plymouth Sport Coupe $429

'33	FORD TUDOR	$149
'33	PLYMOUTH SPT. COUPE	$169
'33	CHEVROLET COACH	$169
'34	CHEVROLET TOWN SEDAN	$279
'34	PLYMOUTH 4-DOOR SEDAN	$279
'34	PLYMOUTH CONV. COUPE	$289

Reconditioned Trucks

'36	CHEVROLET 1½-TON STAKE	$375
'35	DODGE ½-TON PANEL	$289
'34	DODGE ½-TON PANEL	$229
'34	CHEVROLET ½-TON PANEL	$219
'36	FORD ½-TON PANEL	$289
'35	FORD ½-TON PANEL	$229

Visit Our Newly Enlarged Service Department
OURISMAN
610-618 H St.
621-633 H St.
632-634 H St.
N.E.
CHEVROLET
Open Daily and Sunday Until 10 P. M.
All Operations Now Concentrated in Northeast

Bob Burns Says—

If you talk to anybody who has made a success in any line they will tell you that the thing that kept them goin' was havin' something to look forward to. When a fella can't look forward to somethin' he might as well quit altogether.

I know one actor out here who struggled for years in small-time vaudeville and he got to be one of the biggest stars in pictures.

He told me the other day there wouldn't be any incentive in goin' on if he hadn't found something else to look forward to. He took me out to his house and showed me the most beautiful bathroom I ever saw, and with pride in his eyes he says "Now you can understand why I look forward to Saturday night."

Copyright, 1938, by Esquire Features, Inc.

DONALD DUCK— Fifty-Fifty! By Walt Disney

ROY POWERS, EAGLE SCOUT— Uncle Bob's Plan By Paul Powell

Registered U. S. Patent Office.

NED BRANT—A Story of College Athletics By Bob Zuppke

Famous Football Coach.

Barkley or Chandler?

The New Deal prestige is at stake in the Democratic primaries. One of the tests will be the coming primaries in Kentucky, where Senator Barkley, the President's Senatorial floor leader, and Governor A. B. Chandler are fighting for the Senate nomination. In this important contest, which was is the tide running?

Read the Gallup Poll in Sunday's Post

TERRY AND THE PIRATES Burma and Terry meet a new danger this Sunday. By Milton Caniff

BIG CHIEF WAHOO The police get after Wahoo in Sunday's Post. By Saunders and Woggon

WINNIE WINKLE Perry sees brother-in-law Bill in trouble, Sunday. By Branner

MICKEY FINN This Sunday, Uncle Phil becomes a deputy sheriff. By Lank Leonard

DIXIE DUGAN Dixie gives up Ted for Wilbur the shrimp, Sunday. J. P. McEvoy and H. J. Striebel

JOE PALOOKA See Joe Palooka when he was a kid, in Sunday's Post. By Ham Fisher

JANE ARDEN Answer Pending By Monte Barrett and Russell Ross

Registered U. S. Patent Office.

BENNY Just Cleaning Things Out By J. Carver Pusey

CLOTHING FOR YOUNGER MEN OF EVERY AGE!

GUARANTEED for a FULL YEAR!.

Made of that Exclusive New Fabric

"Guaran-Tweed"

3-PIECE PREP SUITS	19.95
3-PIECE CADET SUITS	16.95
2-PIECE KNICKER SUITS	12.95
2-PIECE JUNIOR RUGBY SUITS	8.95
JUNIOR BOYS' TOPCOATS	9.95
TOPCOATS FOR BOYS 11 to 16	13.95

We actually witnessed two strong men trying their best to pull a piece of Guaran-Tweed fabric apart . . . AND THEY COULDN'T! We watched a hole the size of a pencil being punched thru a swatch of this splendid cloth . . . AND THEN SAW THE HOLE DISAPPEAR! Guaran-Tweed Suits are the toughest ever tested! NO MATTER HOW HARD YOUR SON IS ON HIS CLOTHES . . . HE CAN'T WEAR OUT A GUARAN-TWEED SUIT IN A WHOLE YEAR'S TIME! All Guaran-Tweed Suits are lined with Earl-Glo rayon guaranted to last the life of the garment! Sizes and styles for younger men of every age! Exclusive with the Hecht Co.

Use Our Three Months Budget Plan . . . Take as Long as 90 Days to Pay . . . Without Any Carrying Charges!

The 1938 Varsity Shop—Second Floor

Boys' Felt Hats

2.95

Blues! Greys! Tans! Browns! Hats to add dash to your son's Easter suit—hats sized correctly and in the colors that young men like best. Every one sports a bright feather!

Scientifically-Designed

Simplex Flexies

Built on proper lasts to let young feet grow properly, and fitted by our special X-ray machine—you can SEE when they're right!

PRICED ACCORDING TO SIZE

Sizes 2 to 6	$3
Sizes 6½ to 8	$3.50
Sizes 8½ to 12	$4
Sizes 12½ to 3	$4.50
Sizes 3½ to 9	$5.50

Second Floor—Children's Shoes

Three Piece
Students Suit
19.95
Extra Trousers, 4.95

The Hecht Co.

F Street at 7th
NAtional 5100

No. 7 OF A SERIES OF INFORMATIVE FASHION PRESENTATIONS FOR SPRING—COPYRIGHT, 1938, BY THE HECHT CO.—WASHINGTON, D. C.